2 CENTS PAY NO MORE!

Chicago Daily Tribune

THE WORLD'S GREATEST NEWSPAPER

FINAL

VOLUME C.—NO. 214 C [REG. U. S. PAT. OFFICE. COPYRIGHT 1941 BY THE CHICAGO TRIBUNE.] SATURDAY, SEPTEMBER 6, 1941.—28 PAGES THIS PAPER CONSISTS OF TWO SECTIONS—SECTION ONE PRICE TWO CENTS IN CHICAGO AND SUBURBS ELSEWHERE THREE CENTS

BIG FIRES RAGE IN LENINGRAD

LAUNDRY UNION WORKERS SUE TO OUST OFFICIALS

Seek Accounting of Huge Dues Fund.

(Pictures on page 10.)

William J. Donovan, who was questioned and released in the unsolved bat slaying of an independent laundry driver in 1938, was sued for an accounting of $1,100,000 union funds yesterday.

The plaintiffs in the suit are rebellious members of Donovan's own union, local 46 of the Laundry Workers Internation, of which Donovan is the secretary and treasurer. He also is president of the International union. The suit calls Donovan "a hoodlum and labor racketeer" and charges that he has "diverted large sums to his own uses."

Link Him to Gambling Resort.

The suit, drawn by Attorney Ben Meyers, was filed in Superior court. It related that Donovan was formerly interested in the Bon Air Country club, "a notorious resort where William [Billy] Skidmore and Big Bill Johnson and the gambling syndicate of which they were the heads held their meetings and where gambling flourished."

Donovan was one of those arrested and questioned when Lloyd Rourke, an independent laundry driver, was beaten to death with a baseball bat near a south side hotel against which a strike of laundry workers had been called. He denied knowledge of the killing and was released. [*See page 10 for further details of Donovan's rise to union power.*]

No Accounting of Funds.

The bill asserted that the 14,000 members, whose dues of 40 cents a week amount to $320,000 a year, have never been permitted to elect officers, and never have had any accounting of the vast sums which passed thru the hands of Donovan.

Officers of the local, aside from Donovan, are Sam Deahl, president; Charles Lindgren, vice president, and Helen Joss, recording secretary. The eight complainants from the rank and file declared that during a strike in 1934, when the union was much smaller, Deahl and Lindgren appeared at a meeting and by the simple process of calling themselves officers became officers, named Helen Joss to her position and obtained an international charter.

Holds All Are Ineligible.

It was charged that Donovan, as a result of conspiracy, was brought into the organization and immediately became boss. Thereafter by terroristic tactics, it was said, he kept the place. The claim was advanced that none of the officers was ever a laundry worker and therefore none was eligible to hold office under the by-laws.

Union members were forced to pay initiation fees of $1 to $5 and Donovan, after collecting these, arbitrarily raised the dues from 35 cents to 40 cents a week. The total collected in his régime, it was asserted, was $1,169,000, and Donovan was quoted as saying that he had only $50,000 in the treasury in August.

He was charged with wastage of funds by his own trips to Arizona and elsewhere by plane and train; by paying the expenses of his family and friends out of the hard wrung dues; by making a loan of $14,000 from the local to the international, which was "the same as if he took money out of one of his pockets and placed it in another of his pockets." None of these expenditures was authorized by the union.

No Financial Reports Made.

Altho the by-laws require a monthly report of finances, none was ever made, it was averred. The complainants asked the court to impound the union books, to appoint a receiver, hold a court supervised election and enjoin the four officers from collecting dues or handling union affairs.

Attention was called to the fact that the Chicago Federation of Labor has adopted the policy of active aid in ousting hoodlum labor leaders and Donovan was designated as one of the "rascals" who should be cast out.

It was alleged that the officers had threatened to expel any members who dared question their administration, and that they had kept the terms of union contracts secret.

The case was set for a hearing Monday before Judge Peter Schwaba. Attorney Meyers said that while only eight members were named as plaintiffs, many others were interested, and that the entire rank and file would be welcome as associates in driving out Donovan and his minions.

NEWS SUMMARY

of the Tribune [And Historical Scrap Book.] Saturday, September 6, 1941.

WAR SITUATION.

ON KARELIAN ISTHMUS—Leningrad on fire; German army only 12 miles away. Page 1.
VICHY — Fifth assassination stirs fears of civil strife. Page 2.
BERLIN—German siege guns shell Leningrad. Page 2.
MOSCOW—Leningrad defenders counterattack. Page 2.
TEHERAN—Object to Russ troops within 90 miles of capital. Page 2.
LONDON—Press divided over sub attack's effect on U. S. Page 3.

WASHINGTON.

Senate passes record tax bill of 13½ billions. Page 1.
Taft offers unity program; hits Roosevelt foreign policy. Page 1.
Congress cold to President's effort to magnify Greer "incident." Page 3.
Reveal British will hire American technicians to work overseas. Page 6.

LOCAL.

Laundry union workers sue to oust officials. Page 1.
Feats of FM broadcasting applauded at W-G-N show. Page 1.
Sabath knows more than most people, says Sabath. Page 1.
Congressman urged to learn meaning of Americanism. Page 4.
Capt. James J. Fleming named county highway police chief. Page 10.
Joliet seizes four hoodlums as rapists; all confess. Page 10.
Campaign opens to acquire Auditorium as civic center. Page 18.
Deaths and obituaries. Page 18.

DOMESTIC.

Cavalry shows value in swamps of maneuver area. Page 5.
Wife indicted as knife slayer of army major. Page 6.
Trial board rules against charges naming state employés. Page 7.
State plans four lane highway from Chicago to St. Louis. Page 7.

SPORTS.

Browns drop White Sox to tie for second, 3 to 1. Page 15.
Len Dodson's 133 holds lead in $11,000 Open. Page 15.
Miss Dogwood offers threat to Alsab in Prairie stakes today. Page 15.
CYO boxers begin training at Palos Park today. Page 16.
Reds, Pirates split in third place battle. Page 17.
Riggs and Schroeder reach tennis semi-finals. Page 17.
Believe it or not! Cubs seek fifth in row today. Page 17.

EDITORIALS.

The Greer Incident; Speeches in London; Are There Any Shortages?; Foreigners Who Smear Americans. Page 8.

FEATURES.

Crossword puzzle. Page 2.
News of society. Page 11.
Front Views and Profiles. Page 11.
Radio programs. Page 18.
Day by Day on the Farm. Page 21.

COMMERCE AND FINANCE.

Railroad wage dispute headed toward President Roosevelt. Page 19.
Senate committee may call oil company executives to testify. Page 19.
Big drug firms forced to break contracts with German trust. Page 19.
Railroad freight traffic climbs to peak since late 1930. Page 19.
Grains, soy bean futures again climb to four year highs. Page 21.
Want Ad Index. Page 22.

THE WEATHER

SATURDAY, SEPTEMBER 6, 1941.

[Chicago Daylight Time.]

Sunrise, 6:20. Sunset, 7:16. Moon rises at 7:49 p. m. Saturn and Jupiter are morning stars. Venus is the evening star. Mars is a night luminary.

CHICAGO AND VICINITY: Fair Saturday; Sunday partly cloudy; little change in temperature; highest temperature Saturday about 85 deg. Further outlook: Monday partly cloudy and warm.

ILLINOIS: Fair Saturday; Sunday partly cloudy; not much change in temperature.

TEMPERATURES IN CHICAGO

For 24 hours ended 2 a. m. Sept. 6:

3 a.m.	69	9 a.m.	71	3 p.m.	82	9 p.m.	74
4 a.m.	69	10 a.m.	71	4 p.m.	*83	10 p.m.	76
5 a.m.	69	11 a.m.	71	5 p.m.	82	11 p.m.	74
6 a.m.	70	Noon:	76	6 p.m.	81	Midn't.	74
7 a.m.	70	1 p.m.	79	7 p.m.	79	1 a.m.	73
8 a.m.	71	2 p.m.	80	8 p.m.	‡77	2 a.m.	72

*Highest. †Lowest. ‡Unofficial, 8 p.m.-2 a.m.

For 24 hours ended 7:30 p. m., Sept. 5:

Mean temperature, 77 degrees; normal, 68 degrees; September excess, 27 degrees; excess since Jan. 1, 526 degrees.

Precipitation, 1.22 inches; September excess, 2.17 inches; deficiency since Jan. 1, 2 inches.

Relative humidity, 7:30 a. m., 96; 1:30 p. m., 43; 7:30 p. m., 42.

Highest wind velocity, 28 miles an hour from the west at 9:18 p. m.

Pollen count, 149 granules per cubic yard for 24 hours ended at 3:30 p. m. Sept. 5.

[Detailed weather report on page 20.]

Total average net paid circulation

AUGUST, 1941

DAILY *in excess of* 1,000,000

THE CHICAGO TRIBUNE

NAZI SIEGE GUNS BOMBARD CITY 12 MILES AWAY

Chaos Described by Fleeing Refugees.

BY DONALD DAY.
[Chicago Tribune Press Service.]
(Map on back page.)

WITH THE FINNISH FORCES ON THE KARELIAN ISTHMUS, Sept. 5.—Great fires were raging tonight in Leningrad, Russia's second largest city. Flames could be seen from the new positions the Finnish army has occupied opposite the soviet frontier.

Heavy German artillery, stationed within 12 miles of Leningrad, began its first actual bombardment of Red army positions on the outskirts of the metropolis early today. The distant rumble of German siege guns 40 miles to the southeast was heard by the Finnish forces.

As soon as the German bombardment began Leningrad's big guns sent shells screaming into territory which the Finns recaptured from the Russians.

Refugees Tell of Chaos.

A communique issued by the Finnish government said every one capable of bearing arms was being enlisted in the defense of Leningrad. The communique told of chaos and hunger within the city. It was based on eyewitness reports of Finnish inhabitants of Ingria, the territory northwest of Leningrad. These inhabitants, known as Ingrians, managed to escape to Finland via the Finnish gulf and Lake Ladoga. The communique:

"Official war correspondents report that according to the account of Ingrian eyewitnesses a large number of people have fled from the district around Leningrad to the city itself.

"Those who have not gone there of their own free will have been forced to abandon their homes and proceed to the city. All public buildings and storehouses and in general all buildings have been put into use for billeting. Even then room has not been found for all.

Unable to Find Shelter.

"People who have been unable to find shelter walk thru the streets. Innumerable persons spend nights in parks, under trees and bushes, wrapped only in their clothing. The suburbs of Leningrad, too, are crowded with so many people that hundreds spend their time in the fields.

"Traffic in the Leningrad area is in a state of confusion. An Ingrian locomotive engineer who left Leningrad Sept. 1 related that railway traffic had ceased then, all railways leading out of the city being either in enemy hands or so badly damaged they could not be repaired for traffic.

"Motor traffic is entirely haphazard and unorganized. Thus for instance it no longer was possible to transport inhabitants from the suburbs and rural districts into the city even tho they had been ordered to proceed there. They have been told to make their way thru the woods as the roads are under aircraft attack and artillery fire.

Bread No Longer for Sale.

"It is becoming wholly impossible to procure food. Bread is no longer on sale in the shops. People eat what they have stored at home, if anything. Those who arrived from the surrounding country have only the scanty parcels of food they may have brought with them. Sickness already is becoming rampant because of poor food and inadequate shelter.

"Children in particular are exposed to chills, being compelled to sleep out in the open in the present damp autumn weather. Stomach disease also has caused great havoc among children.

"For instance, in Tipuna suburb, thru which refugees who have arrived in Finland had to pass, hundreds of children have died in the vicinity of the railway stations.

Not Enough Weapons.

"Marshal Voroshilov's proclamation in which he declared that if Leningrad is compelled to surrender the city will be blown up has been distributed to the population.

"Every one capable of bearing arms is being enrolled in forces defending the city, altho there is no time to give them any training or even uniforms. There are not nearly enough arms to go around.

"Many buildings have been destroyed in the outskirts. There are also big fires in the city, the glow from which can be seen from the Finnish frontier. The big metropolis goes to its doom. The terrible bolshevist leaders seem to desire this."

Senate Votes 13½ Billion in Taxes

REPORTING THE INCIDENT

Record High Bill Must Get O. K. of House

BY WILLARD EDWARDS.
[Chicago Tribune Press Service.]
(Diagrams on page 5.)

Washington, D. C., Sept. 5.—The largest tax bill in American history—expected to yield 13½ billions of dollars—was passed by the senate tonight and sent to the house for approval. The vote was 67 to 5.

A conflict with members of the house is expected to ensue over the senate's lowering of personal income tax exemptions for married persons from $2,000 to $1,500 and for single persons from $800 to $750. But eventual triumph of senate conferees has been predicted.

The bill gained senate passage after certain controversial items had been eliminated by administration sponsors which might have halted passage until next week.

New Taxes Probable.

Fresh taxes advocated by several senators were promised early hearings. The senate was reminded frequently that 10 years ago the citizens were being assessed only a billion and a half in taxes in comparison with the additional 4 billions piled upon the tax load of 9½ billions today.

The biggest obstacle to early senate approval of the bill was removed when an agreement was reached to eliminate the so-called community income tax prohibition from the measure. Eight states have community property laws which permit married persons to effect substantial tax savings in comparison with married persons in other states. The senate finance committee had recommended a method placing taxpayers in these states on a parity with other states.

Long Argument Averted.

Senators from these eight states were prepared to argue long and fiercely against this provision. One of them, Senator Tom Connally [D., Tex.], appeared to be starting a filibuster when Senator Walter F. George [D., Ga.], chairman of the finance committee, gave in. He would agree to elimination of the obnoxious amendment, he said. Most senators gave sighs of relief and the amendment was knocked out.

Senators Robert M. La Follette [Prog., Wis.] and John A. Danaher [R., Conn.] led a fight to eliminate the proposed $5 a year tax on the use of automobiles which will raise 160 millions of new revenue. Their efforts led to the closest vote of the day but they were defeated, 35 to 32.

La Follette attacked the tax as unjust and inequitable because the owner of a $100 "jalopy" would be taxed at the same rate as the owner of a $3,000 town car.

Fears Precedent Established.

The principle of such a tax, Danaher chimed in, would lead to taxes on any kind of durable goods. He contended it was an invasion of state's rights to invoke such a tax. Next year, he declared, there might be a $25 tax on all automobiles and this precedent would lead to taxes

[Continued on page 5, column 4.]

TAFT MAPS U. S. UNITY COURSE; RAPS PRESIDENT

Decries New Grants of Power.

BY WALTER TROHAN.
[Chicago Tribune Press Service.]

Washington, D. C., Sept. 5.—Senator Robert A. Taft [R., O.] tonight offered President Roosevelt an eight point program as "America's road to unity and peace, and permanence of our democracy."

Senator R. A. Taft.

In a radio address the Ohio senator charged that America is not united in an hour of international crisis and placed the blame for the lack of unity on the secretiveness and dictator aims of the chief executive.

He emphasized that the country is disunited for the reason that the majority of the people are opposed to the President's foreign policy, as it implies intervention in the war. He charged that the President is no longer taking the people into his confidence and is intolerant of those who do not agree with him.

Cites Opposition to War.

In the exposition of his program Taft presented what he believes the position of the Republican party should be on foreign policy and domestic issues. In this he was seen as answering Wendell Willkie, Republican candidate for President of last November, who told interviewers during the week that he is about to start a purge of the noninterventionists in the party.

Taft did not mention Willkie, who has actively aligned himself with war monger groups since his defeat, by name, altho he disowned Willkie interventionism. He made it clear that the vast majority of the people, including the great majority of Republicans, are against entry into the war.

Details of Taft's Program.

The eight point program, by which Taft said Mr. Roosevelt can secure unified opinion in America if he is "really interested" in securing it, follows:

"First, let Mr. Roosevelt and his administration take the country into their confidence and state in clear terms what policy he wishes the country to adopt. Treat us like Americans and not like Russian peasants.

"Second, encourage the press to perform its traditional job of keeping the public informed and checking the abuses of government.

"Third, let all legislation dealing with national defense be limited solely to the definite purposes of national defense and not include all kinds of power which may easily be used to carry out New Deal economic objectives.

"Fourth, let the President turn from the Hopkinses and the Hendersons and the Ickeses in whom congress and the public have no confidence, to administrators chosen for their ability, regardless of their politics, ideologies, or devotion to New Dealism.

Calls for Consultations.

"Fifth, let the President consult with those who disagree with him instead of denouncing them and discourage intolerance against those who disagree with his policies, as well as against those who support them.

"Sixth, let Mr. Roosevelt publicly assure the country that he has made no secret commitments with Churchill or Stalin and that he will follow the letter of the constitution by submitting any proposed understanding immediately to congress for approval.

"Seventh, let Mr. Roosevelt again restate for the mothers and fathers and draftees of America his preelection pledge that no American boys will be sent to fight in foreign lands outside of the Americas.

"Eighth, let Mr. Roosevelt unite the country on a policy agreed to by both political parties and 80 per cent of the people, an impregnable defense and all material aid to Eng-

[Continued on page 4, column 1.]

Sound Comes to Life in FM Wonder Show

BY LARRY WOLTERS.

The wonders of the new broadcasting technic called frequency modulation [FM] were demonstrated for the first time yesterday before a Chicago audience. W-G-N, whose new FM station will make its debut later this month, presented the demonstration before 500 men and women of the radio industry in the ballroom of the Chicago Towers.

In the FM show piano music was transmitted with a fidelity so complete that the audience could not tell the difference between it and music actually played on the studio platform. Sound effects were sent by standard radio and then by FM. The astonished audience cheered, for in FM there is no distortion, no static, no interference.

Hear Full Range of Sound.

Before the demonstration, Carl J. Meyers, chief engineer of W-G-N, gave the technical story of FM. Henry Weber, musical director, told what FM means to music, how it transmits the full range of sound.

Then William A. Bacher, program and production chief, took charge of the demonstration. In W-G-N's main studio sound technicians executed effects on command of Bacher relayed by Lou Jackobson stationed in the studio. These were produced first on a standard radio, then on FM in the Towers ballroom.

Bacher called for the pounding of nails, sawing of wood, the clank of chains, the sound of a telephone bell, the tinkle of water and ice in a glass. All came thru with astonishing fidelity on FM. When Bacher put the radio crew to frying eggs and bacon over at the studio one could almost smell the aroma.

Musical Instruments Heard.

Then came a demonstration of musical instruments. The difference in the sound of Chinese gong, Hawaiian guitar, banjo with its fluid afterglow, when played on the two receivers, was readily appreciated.

The sensation of the show was a musical stunt in which two pianists participated. Playing Paderewski's "Minuet" in the W-G-N studio the first pianist was heard thru an FM receiver. The second pianist played the same melody at a piano before the audience in the Towers ballroom. At intervals the radio was turned off and the pianist in the ballroom played; then it was switched back on and only the radio piano notes were heard. The audience could not tell the difference! This routine was repeated with equal success by two violinists.

How FM snuffs out interference was demonstrated, too. When a vacuum cleaner was turned on or made lightning introduced, the standard receiver became noisy. On the F-M set the music continued clear as a bell.

MONT TENNES' WILL GIVES HIS 5 MILLION ESTATE TO FAMILY

Mont J. Tennes, legendary Chicago figure whose name was linked with gambling, police chiefs, and fabulous wealth in the early part of the century, left an estate estimated at more than 5 million dollars, it was disclosed yesterday with the filing of his will in Probate court.

Tennes died Aug. 7 at the age of 67. In recent years he had been head of the real estate firm of M. J. Tennes & Sons, and chairman of the Shafer Roller Bearing company. He lived quietly at 2340 Lake View avenue. From 1905 to 1927 he owned the General News bureau, which supplied horse race results to bookmakers in Chicago and most of the nation.

The will provides a life income of $2,000 monthly for his widow, Ida, and life incomes of $700 a month for Tennes' four children. Any grandchildren are to receive $200 a month, or $400 a month in the event of the deaths of the parents. When the last grandchild reaches the age of 40 the estate is to be divided equally among the heirs.

The will also provides for an annual expenditure of $10,000 for the upkeep of a "character home" for boys, to be known as Camp Honor. The will states Tennes intended to found the home during his lifetime.

ED CAV'ANAUGH GETS SHINER BUT, FOILS A BANDIT

Eddie Cavanaugh, veteran radio star, put up a successful battle last night against a Negro who tried to rob him as he was putting his car in the garage in the rear of his home at 7746 Luella avenue.

The robber was driven away empty handed. Cavanaugh did not escape unscathed. "He got a beautiful shiner," reported Cavanaugh's wife, Fannie.

Eddie and Fannie have been on the radio 19 years as a song and patter team.

Sabath Utters a Declaration: He Knows Best

(Pictures on page 4 and back page.)

"I will take your wishes into consideration, but I must decide on conditions as I see them and as the evidence shows. I feel I am better informed on these questions than the average man who takes his information from the newspapers and societies."

These words were spoken by Congressman Adolph J. Sabath [5th] between pipe puffs yesterday. Sabath, who is known to his colleagues as "Half a Congressman" Sabath because his district is one of the tiniest in the United States, was addressing delegations from two patriotic organizations, America First and We the Mothers Mobilize for America.

Ask a Question.

This is "call on your congressman week," and they had asked Sabath, follower of the New Deal and supporter of its rearmament and lend-lease bills: "Would you vote to approve issues of foreign policy even tho your constituents declared their opposition in letters and cards mailed to you?"

Sabath's plea that he was better informed than they, was all the delegates got in reply.

Sabath refused to tell why he voted for the draft extension, or whether he approved the President's "making a treaty with a foreign power."

Mrs. Van Huning, leader of the delegation, asked why "we are fighting for democracy abroad when there is so little democracy here," citing Sabath's tiny district as an example.

"Getting Some Return."

Sabath denied that he favored the United States "fighting for England," and said we were getting some return for lend-lease funds. He didn't say what. Asked why butter was being sent to England while many Americans are eating substitutes, he denied that such was the case.

An America First delegation also called on Congressman Anton F. Maciejewski [6th], also an ardent New Dealer, who insisted he was doing all in his power to prevent war.

Maciejewski assured his callers that he would vote against giving any funds to Russia, but refused to pledge himself to a vote against sending American military forces abroad. That, he said, would depend upon circumstances.

BRITISH PLAN DRIVE TO SAVE WINTER FUEL; REDUCE TRAIN TRAVEL

[Chicago Tribune Press Service.]

LONDON, Sept. 5.—A reminder of the lengthening blackout hours and the approaching chill of winter, with attendant hardships and difficulties, was contained in two news items tonight.

Coal reserves are less for this winter than they were a year ago. Sir Andrew Duncan, president of the board of trade; David Grenfell, minister of mines, Gilbert Szlumper, traffic coördinator, and 12 divisional fuel officers today discussed a proposed campaign to economize on coal, coke, gas, electricity, fuel oil, and paraffin. Owners of large houses will be asked "to put their libraries and drawing rooms under dust sheets and to sit in one living room."

All railway lines will reduce traffic beginning Oct. 6. Many night trains will be discontinued because of blackout difficulties. It also was suggested that the working hours of clerical and stenograhpic staffs be staggered to reduce working hours during the dark months and the early release of workers who travel long distances to relieve transportation. The London bus service already has introduced a winter schedule.

THE HUB
Henry C. Lytton & Sons

NEW!

California Cord-o-suede SPORTS SHIRTS

Handsome caballero model with western whip-stitched pocket flaps and collar. Brown, tan, yellow, blue, green. Small, medium, large, extra large.

Third Floor

Phone Wabash 3500
or order by mail today
— Cord-o-suede Sports Shirts at $3 each
..... Color ..... Size
☐ Charge ☐ C. O. D. ☐ Money Order
Name .....
Address .....
City ..... State ....

THE HUB
Henry C. Lytton & Sons
State and Jackson CHICAGO
Evanston • Oak Park • Gary

LAST WEEK!

Incomparable Values in our 82nd August Fur Sale

A. Bishopl & Co.
Chicago's Leading Furrier for 82 Years
Randolph at Wabash — Southeast Corner

LEBOLT'S
Chicago's largest makers of wedding rings selling direct — save middleman's profit.

Diamond Wedding Rings
Set with 10 Diamonds
Prices begin at
$30

Defense Tax of 10% is Proposed. Buy Now and Save!
LEBOLT & CO.
STATE at WASHINGTON
Nearly a Half Century on State St.

Subscribe for The Tribune

GERMANY CLAIMS ARMY IS CLOSING IN ON LENINGRAD

Fights Thru Artillery and Tank Resistance.

(Map on back page.)

BERLIN, Sept. 5 (AP).—German siege guns are shelling Leningrad and Nazi armored columns are blasting closer to the great Russian city thru fierce tank and artillery resistance, the Germans said tonight.

German artillery also is shelling Schluesselburg, 25 miles to the east on the shore of Lake Ladoga, and the railway which connects it with Leningrad, a German spokesman said.

This indicated that Leningrad was cut off from all road and rail communication with the rest of Russia.

Shell "Military Objects."

Altho the spokesman asserted that only "military facilities" were being shelled, other sources have indicated that if Leningrad failed to yield it would be subjected to the same crushing fire that gave Warsaw days and nights of terror two years ago.

There were no authentic reports on the exact location of the lines.

Pressing down from the north, the Finns were said to be approaching Terijoki and Koukkala, some 18 miles northwest of Leningrad. Occupation of the towns would put them within artillery range of the Russian naval base and fortress on the island of Kronstadt, which defends the sea approach to Leningrad.

Hitler's Announcement.

Adolf Hitler's headquarters announced the shelling with a communique which bore the headline "Successful Operations on the Eastern Front" and continued:

"The encirclement of Leningrad is progressing.

"The city itself already is under fire of heavy German artillery.

"Estonia has been freed of the enemy."

The high command statement that Estonia had been mopped up indicated that German forces in the north were now free to devote their whole attention to Leningrad, the main objective. The Estonian islands of Dagoe and Oesel, where Russians were still holding out, presented a problem to German air and naval units.

Capture 30,000 Russians.

In the middle sector facing Moscow, where the Rusians have made strong counterattacks, DNB, German official news agency, claimed that between Aug. 25 and Sept. 4 two German army corps took over 30,000 prisoners and captured or destroyed 160 tanks. The news agency gave no specific indication of the scene of these operations. In addition, the Russians were said to have lost more than 200 guns and several hundred vehicles of all types.

Vague dispatches from other sections of the eastern front reported that an army corps in the middle sector had taken 17,300 prisoners and destroyed or captured 121 tanks, including 30 of the heaviest type.

Another army corps in the course of two weeks was credited with 13,700 prisoners, 26 tanks, and 115 cannon.

TRIBUNE STAND AGAINST WAR HIT BY YOUNG REDS

THE TRIBUNE was attacked for its anti-war stand last night by speakers at a communist meeting held in the hall at 1016 North Dearborn street. The meeting was sponsored by the midwest district of the Young Communist league.

"We have to find out what can be done to change the isolationist midwest to an understanding of internationalism," said Alfred Wagner, chairman of the regular communist party in Illinois. Predicting United States' entry in the war, Wagner added, "The people are being fooled by THE TRIBUNE, the America First committee, Hoover, and Lindbergh."

Jack Kling, secretary of the midwest district, said, "Certain elements are trying to give the impression that the people of the midwest are not loyal to the government. This is just nonsense in the minds of the men behind THE CHICAGO TRIBUNE."

POISON KILLS BROKER.

Milton P. Falk, 54 years old, 647 East 83d place, an insurance broker, was found dead yesterday in a room in the Southmoor hotel, 6646 Stony Island avenue. Police said death was caused by poison supposedly self administered.

Centers of Conflict

Circles on the map indicate where communiques report heavy engagements along the Russian-German battle front.

FEAR CIVIL STRIFE AFTER 5TH PARIS ACT OF VIOLENCE

Communist Who Quit Party Is Slain.

BY DAVID DARRAH.
[Chicago Tribune Press Service.]

VICHY, France, Sept. 5.—France tonight feared a possible outbreak of civil strife following another assassination in Paris. The new victim was Marcel Gitton, 38 year old former militant communist who abandoned his party when the war started and joined Jacques Doriot's Popular party. He was the fifth victim of violence in Paris within three weeks.

Marcel Gitton.

Gitton had left the city hall in the Lilas quarter of Paris, where he was employed in the mayor's office, last night on his way home when his assailant rode up behind him, fired several shots, and fled. Except for a cartridge case there was no trace of the assassin. Police feared Gitton may have been a victim of his former communist comrades after they found several threatening letters in his rooms.

Gitton was elected to the chamber of deputies from the Seine district in 1936, during the Popular Front régime, with communist support. At the beginning of the war he was among those who refused to sign the communists' famous letter protesting France's declaration of war and with nine other deputies he quit the party and joined Doriot's extreme rightist organization.

Step Up Fight Against Reds.

His assassination came on the eve of the departure from Versailles of the second contingent of French volunteers to fight bolshevism. The attack moved the Petit Parisien to brand the shootings as "terroristic attempts to sabotage the work of national reconstruction."

With the return from Paris today of Interior Minister Pierre Pucheu, the campaign against communists and terrorists in both the occupied and unoccupied zones took on a new vigor. In Paris Pucheu put into effect in the occupied zone several of his drastic new decrees against disorders and dissidents.

From Marseilles it was announced that 174 traffickers in counterfeit bread tickets have been arrested. At Dijon the special military court trying communists condemned a young man to death and sentenced three men to from three to seven years' imprisonment, while the Poitiers military court sentenced a communist to three years.

Sentences Passed on 8.

At Lyons the anti-communist court sentenced eight Grenoble men to from 4 to 10 years' imprisonment. Trial of 24 communists began at Toulouse.

In accordance with the recent measures against Free Masonry, the official journal and newspapers daily print a list of names of prominent Free Masons. They are excluded from holding public office in France.

LENINGRAD ARMY HURLS BACK FOES, MOSCOW CLAIMS

Reds Counter-Attack Thru Artillery Fire.

MOSCOW, Sept. 6 [Saturday] (AP).—The Red army and people's battalions are counterattacking thru a storm of artillery fire before Leningrad under Marshal Klementi Voroshilov's orders to save the city or die, Russian dispatches said today.

Today's communique said fighting raged along the entire front. War dispatches reported pitched battles on the approaches of Leningrad, Kiev, and Odessa, and claimed gradual destruction of a large German force which crossed to the east bank of the lower Dnieper river.

The Russians said they had thrown back the invaders almost a mile in the battle for Leningrad, retaking four villages by charging thru murderous artillery barrages.

List German Losses.

Incomplete reports assembled while the battle still roared described the German losses as an artillery battalion, a heavy battery, 26 anti-tank guns, and a mine throwing battery.

It was claimed that 100 German planes had been shot down in making an unsuccessful attack, presumably about the soviet Baltic naval base of Kronstadt near Leningrad.

Two German held airdromes west of Lake Ilmen on the Leningrad front were smashed by soviet attacks and 74 German planes were destroyed.

While the soviet command itself merely reported a continuation of heavy action on every front, more detailed Russian advices pictured Kiev, the Ukrainian capital, and Odessa on the Black sea as being steadily strengthened to hold on to the end.

Heavy Rumanian Losses.

At Odessa, where the Red army garrison is supported by sailors from the soviet Black sea fleet and by a civilian population of 500,000 sworn to hold the city "to the last drop of blood," the Nazis' Rumanian allies were described as "falling by the thousands."

Kiev's people, said the communist newspaper Pravda, took an oath to die rather than give up.

A fourth great battle was raging on the lower Dnieper, where a large force of Germans crossed the broad stream and captured village "O," and then tried to push forward across another river to cut the Russians off in the rear.

Instead, the Germans were trapped by an encirclement maneuver. Artillery broke up attempts of the Nazis to reinforce their troops both by land and by air, and then soviet tanks began charges into the isolated mass. This battle was continuing after the crushing of two German battalions.

JAPAN URGED TO KEEP CALM, HAVE FAITH IN ITS ARMY AND NAVY

BY KIMPEI SHERA.
[Chicago Tribune Press Service.]

TOKIO, Sept. 5.—The Japanese people were told today by Commander Toshiji Ueda, navy representative on the board of information, not to be misled or disturbed by various false rumors, but to serve the state by minding their own business and having full confidence in the actual power of the fighting services.

Pointing out that Japan's losses were incomparably smaller than those of China, Ueda declared that this country was winning the war in China in an imposing manner.

"The Japanese people should be united, prepared with immutable determination, unafraid and undisturbed, to push the establishment of the east Asia common prosperity sphere," he said.

The cabinet today approved a traffic mobilization plan designed to place transportation and communications on a wartime footing. It is expected to result in further restrictions on private use.

CLAIMS OFFICERS GETTING BETTER LIQUOR THAN MEN

Washington, D. C., Sept. 5 [Special].—Representative Thad Wasielewski [D., Wis.] today served formal notice that he isn't going to stand for enlisted men in the navy getting worse liquor than officers. He wrote to Secretary of the Navy Knox saying enlisted men are barred from the only hotel in Iceland licensed to sell beer and liquor.

Wasielewski further pointed out that enlisted men are barred "in order to have more elbow room for the officers, who monopolize the place.

OBJECT TO REDS WITHIN 90 MILES OF IRAN CAPITAL

Approve British-Russian Peace Otherwise.

BY SAM BREWER.
[Chicago Tribune Press Service.]

TEHERAN, Iran, Sept. 4 [Delayed].—Officials of Iran [Persia] have approved all British-Russian occupation terms except one, diplomats reported here today. In their lone dissent they asked that Russian troops be moved farther away from Teheran, the capital. The Iranian answer was submitted Monday night.

The nearest Russians are at Kazvin, 90 miles northwest of Teheran, but they also occupy the entire Caspian sea coast and, in general, the Iranians would like to have them a little farther from the capital, as their present positions block important roads. In particular, the Iranians are trying to avoid anything that would provide a pretext for the soviets to occupy Teheran.

Germans Getting "Cocky."

What to do with the 800 Germans now sheltered in the legation here is the problem of most interest to the foreigners. Altho they were in a state of panic a few days ago, the Germans now are getting cocky as it becomes evident that the capital is not being occupied.

When I arrived Monday there was a line of employés of German firms at the postoffice sending telegrams to branch offices ordering them to destroy their correspondence and to come to the home offices, saying they still were safe.

By Tuesday their spirits had perked up so much that German Minister Von Ettel coolly remarked of the apparent Nazi defeat here, "The last word has not been said yet."

The Germans cannot leave the country without passing thru either British territory or the Russian occupied zone of Iran. Women and children may get safe conduct from the British, but there also are 640 German men here.

Reciprocal Freedom Sought.

There is even talk of extending safe conduct privileges to the men, but British circles do not expect that this will be done unless Britons bottled up in Denmark and Switzerland are similarly freed.

The Germans are camping among the trees in the spacious gardens of their summer legation outside the city, but are by no means prisoners. The Italians are similarly quartered on the grounds of their legation, apparently terrified, altho their presence has been ignored and all the discussion has been of the Germans.

British Disperse Guerrillas.

SIMLA, India, Sept. 5 (AP).—British troops in the Kermanshah area in southern Iran have dispersed "some bands of soldiers led by rebel officers" and the situation within the country is quiet, an official announcement said today.

FINNS CAPTURE BOOTY VALUED AT MILLIONS ON KARELIAN ISTHMUS

[Chicago Tribune Press Service.]

ON THE KARELIAN ISTHMUS FRONT, Finland, Sept. 5.—Russian war material valued at millions of dollars has fallen into the hands of the Finns in five sectors along this front, it was revealed today.

A count of the heavy equipment among the victor's booty showed 143 six inch guns, 42 field guns, 35 anti-tank guns, 12 anti-aircraft guns, 15 four barrel anti-aircraft machine guns, and 405 automobiles. There were also 1,450 horses.

In addition, hundreds of machine guns of various calibre, mine throwers and other infantry weapons are being gathered up from the battlefields. Much of the material was captured in one sector where the Russians lost wagons, tractors, automobiles, gun carriers, tanks and other vehicles when the Finns overwhelmed a five mile long column.

1st British WAAF Officers Arrive for Duty in Egypt

CAIRO, Egypt, Sept. 5.—The first detachment of WAAF—women's auxiliary air force—officers from Britain has arrived in the middle east, it was announced today. These officers are specialists trained in signal duties.

MAYBE...if you'd drop a hint...he'd bring you here... for a famous Sunday dinner

He'd bring you here . . . To HENRICI'S and we'd be sure and careful to select the finest tenderest meats . . . the crispest *freshest* vegetables . . . and cook them in *special* ways we know that make HENRICI'S famous *any*where . . . we'd outdo ourselves on a *masterpiece* of dressings for your salad . . . we'd brew coffee that *really* tastes like fresh-ground coffee *smells.*

We'd serve you graciously—in the way that makes dining *here* a state occasion.

Maybe he *knows* how long it's been since you've been here . . . together . . .

Maybe . . . if you'd drop a hint . . .

HENRICI'S
CHICAGO'S MOST FAMOUS RESTAURANT
on Randolph between Clark and Dearborn

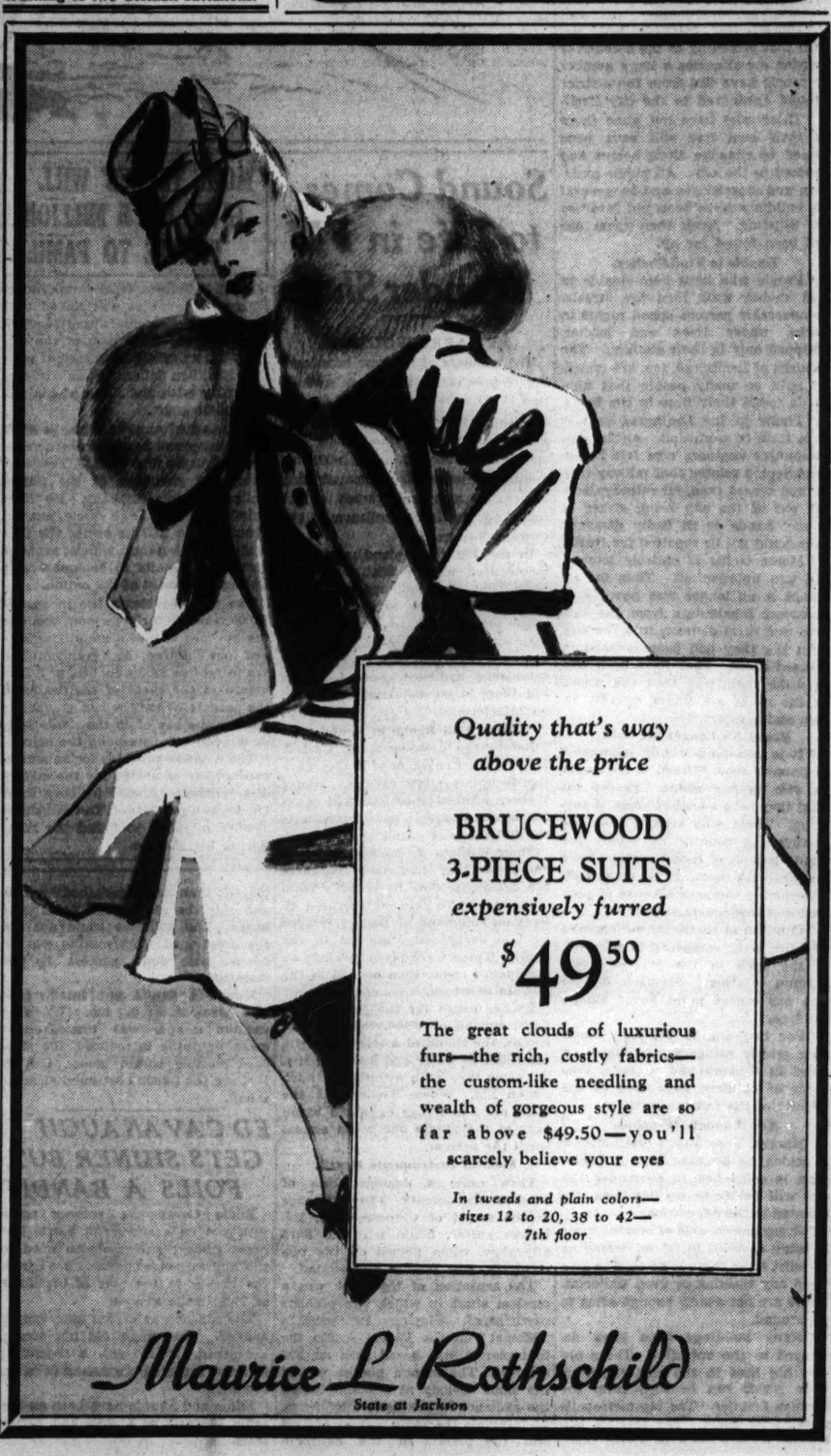

Quality that's way above the price

BRUCEWOOD 3-PIECE SUITS
expensively furred
$49.50

The great clouds of luxurious furs—the rich, costly fabrics—the custom-like needling and wealth of gorgeous style are so far above $49.50—you'll scarcely believe your eyes

In tweeds and plain colors—sizes 12 to 20, 38 to 42—7th floor

Maurice L. Rothschild
State at Jackson

MAKER OF FINE HATS KNOX FOR OVER 100 YEARS

Tibet Tan
KNOX EXCLUSIVE FALL HAT COLOR SENSATION

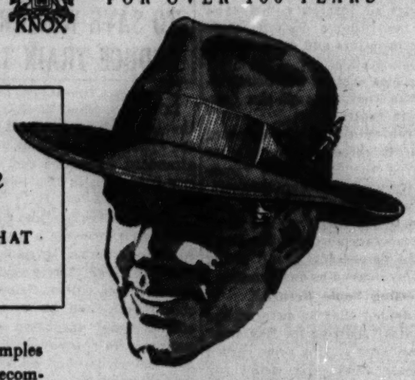

Sun-baked walls of ancient Tibet temples inspired this grey-brown tone—so becoming in felt—so becoming to men—so harmonious in combination with the season's apparel colors! See it in our new Knox "Fifth Avenue Special."

Knox "Fifth Avenue" Special"
FEATURED IN "TIBET TAN"
$7.50

Other Tibet Tans, $5 to $10

John T. Shayne
MICHIGAN AT RANDOLPH STREET

Andes Candies

ANDES ASSORTED JELLIES
Deliciously fresh and tasty! Plump, luscious pieces — extra good eating and wholesome because they're made with true fruit flavors. Pineapple, strawberry, cherry and mint. While they last! 33c LB.

ANDES SANDRA ASSORTMENT
Everybody's idea of a grand selection — fresh, choice quality candies that taste like more! Creamy, chewy and hard-center chocolates, caramels, bonbons and many other delicious pieces. Special— 2 LBS. $1

Mail Orders to 4430 North Clark Street, Chicago
Add 10c a Pound Extra for Packing and Shipping

In Candies—It's Andes

50 SHOPS IN CHICAGO AND SUBURBS
See Phone Book for One Nearest You

CROSSWORD PUZZLE

ACROSS

1. Buffet
5. Embrace
10. Large umbrella (Dickens)
14. Knowledge
15. Communication over the air
16. Mixture
17. One who employs
18. Single thing (pl.)
19. Electrical unit
20. Assembled
21. Member of ancient race
22. Woolen garments
24. Exact
26. Meat
27. Shelter
28. Indifference
32. Seat
35. Short, thick fragment
36. Court
37. Asiatic herb
38. Inclined
39. Flowerless plant
40. Roused feelings
41. Store
42. Flings
43. Talk
45. Mongrel
46. Branches of learning
47. Cereal
51. Mining process
54. Skin affliction
55. Position
56. Volcanic issue
57. Blood vessel
59. Cougar
60. Sign
61. Bury
62. Paradise
63. Tryout
64. Cross
65. Marries

DOWN

1. Drop suddenly
2. The vanquished
3. Mountain crest
4. By
5. Trip on a boat
6. Weapon
7. Mine entrance
8. Pose
9. Put off
10. Rule
11. African lily
12. Gentle in nature
13. Containers
21. Wharf
23. Stroll
25. Fastening device
26. Noise
28. Job
29. Sheep
30. Kind
31. Scions
32. Modish
33. Brave man
34. So be it!
35. Very stupid
38. Pictorial representation
39. Agricultural establishment
41. In this place
42. Cunning
44. Unoccupied
45. Bird
47. Numerical group
48. Dodge
49. Pointed at
50. Inclines
51. Scheme
52. Feeble
53. The birds
54. Cultural pursuits
58. Unit
60. Church bench

PUZZLE OF FRIDAY, SEPT. 5, SOLVED.

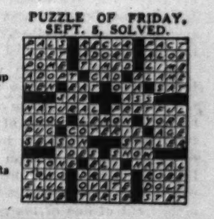

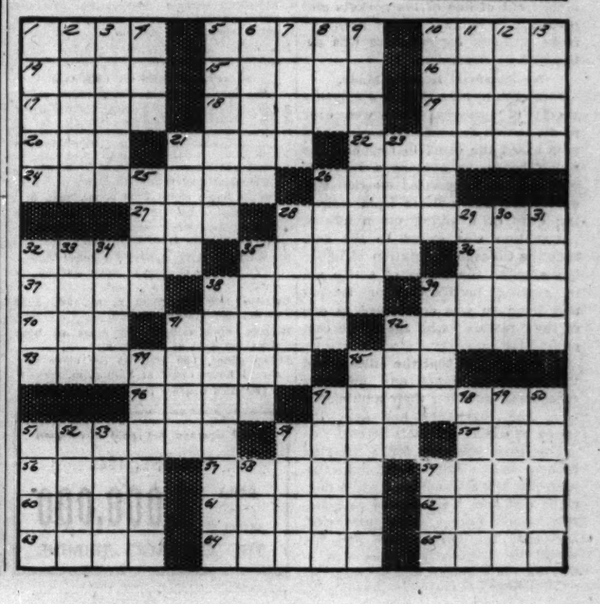

CONGRESS COLD TO ROOSEVELT'S U-BOAT 'INCIDENT'

Calm Despite Efforts to Magnify Its Meaning.

BY CHESLY MANLY.
[Chicago Tribune Press Service.]

Washington, D. C., Sept. 5.—Congress remained impassive today after President Roosevelt's denunciation at his press conference of the reported submarine attacks on an American destroyer.

Notwithstanding the President's announcement that American naval units are searching the waters of the North Atlantic for the submarine and will "eliminate" it if possible, not a member of congress suggested going to war with Germany.

The so-called shooting incident was not mentioned on the senate floor. The house was not in session today.

Mistaken for British.

Most members of congress, including many supporters of the administration's war policies, maintained that the submarine probably mistook the destroyer for one of its British sister ships.

Members pointed out that the Greer is of the same design and silhouette as the 50 destroyers which the President traded to Great Britain in his deal for naval and air base sites on British possessions in the Atlantic.

At his press conference, the President said the U. S. S. Greer, bound for Iceland with mail for the American occupation force, was attacked by a submarine yesterday morning—not once but several times—and that the action occurred definitely on the American side of the Atlantic. It was most fortunate, the President said, that the destroyer was not hit by one of the torpedoes fired by the submarine.

Alone When Attacked.

Asked whether the dropping of depth bombs by the destroyer was in accord with American policy, he retorted: "What would you do if somebody fired a torpedo at you?"

Mr. Roosevelt said the destroyer was alone at the time of the attack. It was daylight, he said, and the vessel was clearly distinguishable by its identification number and the American flag. Asked whether there was any fog, the President replied that visibility was good.

Dispatches from Reykjavik, Iceland, disclosed that British aircraft supported the Greer in its brush with the submarine, doing reconnaissance work for the American craft.

When asked whether he would compare the incident to "shooting warfare," the President dismissed the question as hypothetical.

Blockade Not Recognized.

Reminded that a naval spokesman had estimated that the attack occurred about 150 miles west of Iceland and asked whether that would be definitely on the American side of the ocean, the President said he could not give the exact location.

Asked whether it would be possible for a destroyer to be on the American side of the ocean and still in the blockade zone proclaimed by Adolf Hitler, the President said this government had not been notified of any such blockade zone. It would not be recognized anyway, he said, because a blockade to be legal must be effective.

The President answered "no" when asked whether there had been any change in the orders of naval units operating in the Atlantic as a result of the submarine attack.

Vandenberg Awaits Facts.

Typical of the noninterventionist comment on the incident was that of Senator Arthur H. Vandenberg [R., Mich.], who said:

"A correct assessment of the incident depends entirely upon the facts, which are not yet available and which are not contributed by the President's press chat. I think the country will wish to withhold its own judgment and will wish its officials to withhold their judgments until the conclusive factors are fully disclosed and authenticated. I am quite sure we are not going to war over one loose and anonymous torpedo. But I fully recognize that even the information presently available demonstrates that we are constantly being drawn closer to the fatality which we ought to be able to avoid."

Among those who expressed doubt that the submarine deliberately attacked an American warship were such ardent supporters of the administration's foreign policy as Senator Elbert D. Thomas [D., Utah], a member of the foreign relations committee, and Senator Joseph C. O'Mahoney [D., Wyo.].

Senator Wayland Brooks [R., Ill.] said the incident "should not be sufficient to cause a war, but it is indicative of what will happen if the President keeps on sending American troops into the war zones. Of course, when we send troops overseas we have to supply them. We cannot desert American men."

Reported Scene of Sub's Attack

(Story in adjoining column.)

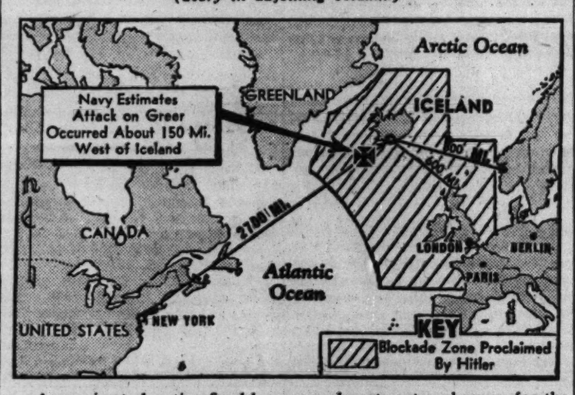

Approximate location fixed by a navy department spokesman for the attack made on an American destroyer by a submarine of undisclosed nationality. Shading indicates blockade zone set by Germany.

7 AXIS SHIPS CLAIMED SUNK OR DAMAGED IN MEDITERRANEAN RAIDS

LONDON, Sept. 5 (AP).—Seven axis ships, including two warships and a big Italian liner which may have been carrying troops to North Africa, have been sunk or damaged in a series of British successes in the Mediterranean, the admiralty announced today.

The liner was torpedoed "and almost certainly sunk," the admiralty said, while in the other attacks, apparently all in the past few days, three ships were declared to have been sunk and three more damaged, two severely. One of the damaged vessels was reported as a 10,000 ton cruiser.

Suez Area Raided.

CAIRO, Egypt, Sept. 5 (AP).—The Suez canal area was raided again last night by planes which dropped high explosive and incendiary bombs, killing two civilians and injuring three, a communique said today. Air alarms were sounded over a great part of northern Egypt, including Cairo.

[Germany claimed an 8,000 ton British ship was sunk in an air raid on the Gulf of Suez Wednesday night.]

Italy Claims Air Victory.

ROME, Sept. 5 (AP).—The Italians reported smashing Fascist air victories today as a result of violent clashes over the Mediterranean. Forty British planes were declared downed, 22 yesterday over Malta and between that island and Sicily, and 18 Wednesday over Sidi Barrani, British North African base in Egypt. The high command said Italian loses totaled six planes.

GERMAN PLANES RAID SCOTLAND; BOMBER CRASHES

LONDON, Sept. 5 (AP).—Several German planes attacking eastern Scotland today inflicted a small number of casualties and some damage, and one of the bombers crashed, killing its crew of four, the air ministry said. A report from one village said a Nazi bomber machine gunned the streets where children were playing but that none was injured. The RAF said a factory at La Pallice, France, was bombed by the British.

Calls Raid "Ineffective."

BERLIN, Sept. 5 (AP).—An overnight Russian air raid on Berlin during which one soviet bomber was destroyed by anti-aircraft was characterized by the high command today as ineffective. The plane was described as a twin engined Martin [possibly a Russian copy of the American Martin bomber].

[The Russians said they set off explosions and fires in Berlin with explosive and incendiary bombs, and acknowledged loss of one plane.]

DNB, official German news agency, reported that 13 persons were killed and 85 injured in Rotterdam yesterday by a bombing from the substratosphere. A number of buildings were demolished. The German air force was credited with sinking a 3,000 ton merchantman and an outpost boat between Britain and Ireland last night.

BRITISH SAY SHIP LOSSES IN AUGUST 'AS LOW 'AS JULY

LONDON, Sept. 5 (AP).—British officials said today that the rate of British shipping losses in August was "no less satisfactory" than that for July, altho there appeared to be as many submarines in operation as before.

[No figures have been announced for either month. However, first Lord of the Admiralty A. V. Alexander has stated that the July losses were the lowest in more than a year, and has ascribed this to joint action of convoys, planes, and north Atlantic patrols. The inference would place July and August losses somewhere under 300,000 tons each.]

Vichy to Limit Publishing; New Papers Must Get O. K.

[Chicago Tribune Press Service.]

VICHY, France, Sept. 5.—No new magazine or newspaper may be published in France without government permission after today, it was officially announced.

BRITISH CONFUSED ON U. S. REACTION TO SHIP ATTACK

Press Opinion Conflicts on War Entry Effect.

BY LARRY RUE.
[Chicago Tribune Press Service.]

LONDON, Sept. 6 [Saturday].—The London press today speculated on the prospects of American entry into the war as a result of Thursday morning's attack by an unidentified submarine on the United States destroyer Greer. The possibility that Britain might gain an active ally in the fight against Germany was given prominence in yesterday's evening press, but editorials in this morning's papers showed a conflict of opinion.

The Daily Herald, labor organ, denounces optimism, excitement, and comparisons between the Lusitania and the Greer as "nonsense."

"American Will Is Not Ready."

While admitting that "several of President Roosevelt's advisers perhaps are in a mood to fight at our side," it points out that "they and the President are dedicated to interpreting the American will. The American will is not ready for war."

On the other hand, the Daily Mail declares that "For the first time since the war began Germany has made a challenge direct to the United States." As a result of the attack on the Greer, the Mail contends, "a shooting war has been brought appreciably nearer" for America.

If Berlin accepts the responsibility for the attack on the American destroyer, the Daily Telegraph contends, "a direct challenge will be thrown down to Roosevelt's delimitation of the American side of the ocean. The consequences of the elimination of the attacker, if achieved, cannot be less important."

Cite Mackenzie King's Plea.

The Telegraph also suggests that the Greer incident "may serve to drive home to public opinion in the United States the significance of W. L. Mackenzie King's admonitions" on the "interdependence" of free nations.

[The Canadian premier, speaking Thursday in London, urged the United States to declare at once that it would stand beside Britain against Nazi Germany as Britain has pledged to stand beside the United States in case of war with Japan. Prime Minister Winston Churchill, who enunciated Britain's far eastern pledge on Aug. 24, concurred in Mackenzie King's appeal.]

A possible Washington tieup with Mackenzie King's speech was seen by the News Chronicle. "It is hard to believe," it states, "that before hurling a friendly bomb at our American cousins that Mackenzie King did not seek advice from Washington."

The evening papers reported the attack on the Greer under front page banner headlines. All admitted it was unlikely that the attack was intended as a deliberate provocation, but editorially they echoed Mackenzie King's appeal that now is the time for America to get into the war.

"Today the German torpedo puts the case with inescapable force," said Minister of Supply Lord Beaverbrook's Evening Standard. "Challenge or no challenge, the deed was done on a sea which America can allow no other powers but Britain and herself to rule."

No Sign It Was Nazi—Berlin.

BERLIN, Sept. 5 (AP).—A German spokesman took the view today that the submarine attack on the United States destroyer Greer was just what advocates of American intervention in the war had been wanting.

"What interested us particularly," he said, "was the Reuters [British news agency] report that 'the long-awaited incident has occurred.' Elaboration on that remark is hardly necessary."

[Reuters said in a Washington dispatch that "it is felt this probably is only the first of an inevitable series of such incidents. One man declared it was high time there was an incident to get the United States in the war." These were the only sentences in the Reuters report as distributed in London which compared with the German quotation of Reuters.]

The German spokesman insisted there was no reason to believe that the unidentified submarine which made the unsuccessful attack in the Atlantic was a German U-boat.

Dienst Aus Deutschland, a commentary service with close foreign office relations, declared some interventionists were pumping up the story to make it "the long-yearned-for incident in the Atlantic."

Enigmatic Smiles

[Acme Photo.]

Rosalind Russell and Fred Brisson toying with a radio at Santa Barbara, Cal.

Santa Barbara, Cal., Sept. 5.—Smiles and nothing more were the only reply given here by Rosalind Russell and Fred Brisson to questions about their reported plans to be married soon. The film actress and her escort are here for a short vacation.

'ARMY ORDERS SUPPLIES FOR ICY CAMPAIGN

Washington, D. C., Sept. 5 (AP).—The army today ordered extensive supplies of equipment for operations in cold climates. Contracts awarded by the war department called for 1,200 snowshoes, 35,000 snowshoe bindings, 39,000 ski bindings, 136,000 arctic socks, 15,000 ski type trousers, 160,000 parkas, 68,900 pounds of ski wax, and 1,350,000 overcoats.

Bernt Balchen, the well known antarctic flyer, has been appointed a captain in the specialist reserve of the army air force, the war department announced today.

The department emphasized that Balchen has had considerable experience in flying over ice and snow, and indicated that he would advise on air operations in cold regions. The army has air forces now in Alaska and Iceland. Balchen was a pilot on antarctic flights of Rear Admiral Richard E. Byrd.

Chicago Daily Tribune
THE WORLD'S GREATEST NEWSPAPER

Vol. C. Saturday, September 6. No. 214.

Published daily except Sunday at Tribune Tower, 435 North Michigan avenue, Chicago, Illinois.
The Tribune company, publishers.
MAIL SUBSCRIPTION PRICES:
Mail subscription prices in Illinois (outside Chicago), Indiana, Iowa, Michigan, and Wisconsin: Daily Tribune only $5.00 per year; with Sunday Tribune, $12.50 per year.
Zones 3 and 4 in states other than Illinois, Indiana, Iowa, Michigan, and Wisconsin: Daily Tribune only $7.50 per year; with Sunday Tribune, $15.00 per year.
Zones 5, 6, 7, and 8, inclusive, Canada and Mexico: Daily Tribune only $12.00 per year; with Sunday Tribune, $19.50 per year.
Foreign: Daily Tribune only, $26.00 per year; with Sunday Tribune, $42.00 per year.
Entered as second class matter May 14, 1903, at postoffice at Chicago under the act of March 3, 1879.

It's ready for you, Dad! 2 pounds of Mrs. Snyder's TODAY

It's so EASY, Dad! So *easy* for you to give Mom and the punkins and YOU a *super* Saturday and Sunday. You just come in to any of my shops TODAY and ask for two pounds of my SPECIAL MIXTURE. We have it all packed and wrapped and ready for you, *now*, so you won't have to wait. Just takes a minute to get it . . . and a *lot* of contented hours to make it disappear. Okay, Dad?

My SPECIAL MIXTURE has chocolates, chewies, caramels, bonbons, brittles and nut candies . . . variety enough for everyone.

2 pounds, $1.40

MRS. SNYDER'S CANDIES
16 shops in Chicagoland . . . Tel. Central 3116
Out-of-towners send orders to 119 N. Wabash Av. CHICAGO

MAIL AND PHONE ORDERS FILLED—HAR 9000

Actual $1.50 cuff links included with blouse

Actual $5, $5.50 & $5.95 Rothley
TAILORED BLOUSE
with initialed or other jeweler's cuff links
$2.95

The custom type needled shirt is actually worth $3.95. The gorgeous cuff links are selling at $1, $1.50 and $2. It's the greatest blouse value ever offered. All at $2.95
—7th floor

in white, cocoa, nut brown and red—sizes 30 to 40

MAURICE L ROTHSCHILD
State at Jackson

GUARANTEED SATISFACTION

BRUCEWOOD 2-PIECE SUITS
in cavalry twill or gay plaids
$25

If you like the feel of cavalry twill, here it is at its best. If you like gay plaids, here they are at their smartest—meticulously needled, gloriously styled—for right now—for later on under your coat—and for "back to school"—amazing value for $25

In black, blue, beige and putty. Sizes 12 to 20
—7th floor

Maurice L Rothschild
State at Jackson

IN ALL FOUR HUB STORES

THE LAST DAY
AUGUST SALE PRICES

MEN'S SHOES
$4.65 $5.35

Sale positively ends tonight, Saturday. Stock up now for the future at these low prices that can't be duplicated on today's market. New fall arrivals included.

Bostonians on Sale, $7.85 Up

FIRST FLOOR

THE HUB
Henry C. Lytton & Sons
State and Jackson, CHICAGO • EVANSTON • OAK PARK • GARY

STEVENS

14.95

Plan a Plaid
(at least one) for your fall wardrobe whatever your career!

School girl, junior exec or housewife, you'll find plaids have entered your life and with a vengeance! You must have one to hold (and call) your own . . . these days! This suit, for instance, with the long molded jacket and swinging bias-pleat skirt is one of the smartest examples of this important trend. Have it in Natural, sizes 10 to 18. 14.95

Casual Dress Shop—4th Floor

Chas. A. Stevens & Co.
State Street Open 9:45 to 5:45

Today's the last day
OF OUR
GREAT AUGUST SALE
we continued it one week to keep in step with the government's request to keep prices down

ROTHMOOR & BRUCEWOOD COATS
$58

lavishly furred with silver fox—black-dyed Persian lamb and other costly furs

A SPECIAL VALUE GROUP $79.95
A SPECIAL LUXURY GROUP $100

Sizes 12 to 46—half sizes 35 to 45—5th floor
Junior sizes—3rd floor

A SMALL DEPOSIT HOLDS YOUR COAT

MAURICE L ROTHSCHILD
State at Jackson

APPLICATION FOR $7,500-$11,250 ACCIDENT INSURANCE POLICY
AND SUBSCRIPTION TO THE DAILY TRIBUNE

NOTE: For the sum of 25c preliminary term fee, plus 10c a month in advance thereafter, the Chicago Tribune makes available to its Home Delivery Subscribers and members of their families who reside in the same household a $7,500 Travel Accident Insurance Policy. Insurance coverage eventually increases to $11,250 on continuous renewal. Issued by Federal Life Insurance Co., Chicago. NO MEDICAL EXAMINATION. One policy to a person. Issued only to applicants over 10 and under 70 years of age.

Mail this Coupon to the Chicago Tribune. SEND NO MONEY. Accredited representative will call and collect 25c. Official Carrier will collect monthly thereafter for Insurance and Subscription. Insurance will lapse if subscription is stopped.

☐ I hereby order the Daily Tribune delivered to my home by Carrier six days a week, starting immediately, for which I agree to pay the regular rate.

☐ I am a Home Delivery subscriber and agree to continue.

Do you apply for the $7,500 Travel Accident Policy? ..... (PLEASE PRINT)

Your Name? ..... First Name Middle Name Last Name

Address? ..... Number Street Apt.? .....

..... City State Phone? .....

Your Age? ..... Date of Birth? ..... Month Day Year

Are You Blind or Deaf? ..... Are You Crippled? .....

Name of Person to Whom Insurance is to Be Paid in Case of Your Death? (Beneficiary)

..... First Name Middle Name Last Name Relationship .....

Applicant's Signature ..... Sign in Own Handwriting

NOTICE: Orders for Home Delivery of the Tribune are acceptable only from persons residing where such service is maintained and are subject to rejection by the Tribune. All applications for insurance are subject to rejection by the Federal Life Insurance Co. Insurance does not become effective until noon the date policy is issued.

Form A2735—2-39

TAFT DRAFTS U. S. PLAN FOR UNITY; RAPS ROOSEVELT

Decries Grants of Power, Drive Towards War.

[Continued from first page.]

land—short of war unless this continent is attacked."

Points to Wisconsin Election.

Taft offered the President as concrete evidence of national disunity the vote of 203 to 202 in the house on the question of draft extension. He said the interventionists attributed it to politics, to the Republicans and even to German propaganda.

The interventionists ignored, he said, the obvious reason that "a majority of the people were opposed to this extention and the congressmen voted as their constituents wished them to vote, except where they were subject to heavy pressure from the administration." Without the pressure, he said, the bill would have been overwhelmingly defeated.

Taft pointed to the recent election in Wisconsin as a straw in the wind. In the congressional bi-election in Wisconsin a Republican, Lawrence H. Smith, running on the issue of opposition to the President's foreign policy, defeated a former Progressive, Thomas R. Amlie, running as a Democrat on the issue of 100 per cent support for the President by nearly two to one.

Blames Roosevelt's Policies.

"The disunity in the United States springs from the policies of Franklin D. Roosevelt himself," Taft said. "In the first place his methods and his policies have become secretive and dictatorial. He no longer takes the people or the press into his confidence and the result is that even his own followers disagree as to what his real intentions are.

"In the second place, the defense policies are being used to advance New Deal economic theories under the guise of defense necessities, and only New Dealers are appointed to positions of economic power.

"Thirdly, the President is utterly intolerant of those who disagree with him and encourages intolerance from his supporters. Above all, he insists on pursuing a policy of active intervention in the European war without any apparent intention of consulting congress or the people until we are hopelessly involved. In short, the President has no desire to secure unity unless it is 100 per cent unity with his individual views. While he persists in these policies there is no hope for national unity.

Strikes at Secretiveness.

In discussing the President's secretiveness, Taft pointed to the recent sea conference with Prime Minister Winston Churchill of Britain as the most striking example. He said that the President slipped away from the American press but Churchill carried British writers with him. The American people were dependent on British writers for news about their own President, Taft declared.

"If he is not frank with the press, if he enjoys fooling the correspondents and springing surprises on them, then he is treating the people as no President has the right to treat them," Taft said. "The American press has been a free press. It is the principal characteristic of Americanism. Its great power has been used with discretion and judgment. It cannot be whittled down by presidential restrictions and pressure without endangering democracy itself.

Press Freedom Omitted.

"Mr. Roosevelt continually denies that he seeks censorship, but he repeatedly shows his irritation with the free press, originally with the editors, and now more and more with the correspondents. Without rebuke he permits Mr. Ickes to blackguard the press, and constant proposals from inner New Deal circles indicate a desire to find some means of bringing pressure to bear on newspaper editors to make them behave. The eight point declaration [Churchill and Roosevelt issued an eight point statement after their conference] significantly omitted any reference to that particular freedom known as freedom of the press."

OFFICIALS RAID PRO-NAZI PAPER IN BUENOS AIRES

BUENOS AIRES, Argentina, Sept. 5 (AP).—Police today seized the original copies of articles published in the pro-Nazi newspaper El Pampero ridiculing the congressional investigation of anti-Argentine activities.

The raid was made on order of Federal Judge Miguel Jantus, before whom the paper has been charged with contempt of congressional authority.

One article taken to Judge Jantus bore the headline "Argentine Branch of the Dies Committee Reports on Its Failure." This was comment on the report of a chamber of deputies committee alleging that a vast Nazi organization is operated here.

President Leaves Capital for His Hyde Park Home

Washington, D. C., Sept. 5 (AP).—President Roosevelt tonight left by special train for his home at Hyde Park, N. Y., where he will spend the week-end with his mother, Mrs. Sara Delano Roosevelt. The President has not seen his mother, who will be 87 years old Sept. 21, since she left several weeks ago for her summer home at Campobello, N. B.

FUR COAT
RE-STYLED
REPAIRED
CLEANED
GLAZED
STORAGE
INSURANCE
$14
Extra material if needed at small cost
Liberal Allowance Given for Your Old Fur Coat
ESTABLISHED 1915
PHONE DEARBORN 0411-0440
MYSELS FURS
162 N. State, 4th Fl., Butler Bldg.

Views Questioned

(Story on page 1.)

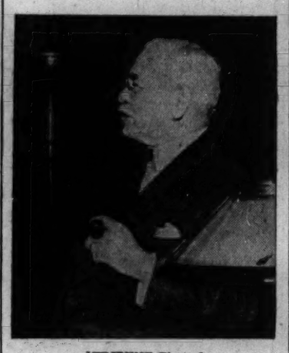

[TRIBUNE Photo.]

Representative Adolph J. Sabath as he smoked his pipe and faced America First delegation yesterday, which called to question him about his views on intervention and aid to foreign nations.

SENATOR BROOKS WARNS OF MORE CURBS ON TRADE

White Sulphur Springs, W. Va., Sept. 5 (AP).—Priorities, price fixing "and other machinations in the name of defense will do more harm to our system than any tyrant," Senator Wayland Brooks [R., Ill.] told the International Association of Insurance counsel today.

Senator Brooks, speaking at the final session of the annual meeting, asserted that the United States is heading for all-out control of business by the government and asked:

"Can this country be the world's arsenal? Can it be the world's treasury and still have its backlog of credit and free enterprise and our own democratic system?"

"Our destiny," he said, "does not include policing of the vicious greed and bitter hatred of the world. We must help those fighting to preserve our own ideals; but let us not send men—send materials, but no men."

In speaking against assistance for Russia, Brooks said:

"Russia's—and Stalin's—ideology is rigidly opposed to ours. It will not be to our advantage to help him perpetuate his kind of government."

BARES INDIRECT LEASE-LEND AID TO FREE FRENCH

Washington, D. C., Sept. 5 (AP).—Secretary of State Cordell Hull indicated today that the United States, at least indirectly, is aiding the Free French cause thru lease-lend shipments to the British.

President Roosevelt, when asked at his press conference whether direct aid was being extended the Free French, referred the question to the state department.

To the same inquiry, Hull later replied that the United States had the most friendly relations in every way with the Free French government, and that he understood Free French forces were being supplied primarily by the British. Hull added that he assumed this systematic aid would continue.

In San Diego Wednesday, Commander George Cabanier said he had been appointed by Gen. Charles De Gaulle, leader of the Free French, to organize defenses of islands in the Tahiti, New Hebrides, and New Caledonia groups. Cabanier said he expects to receive American lease-lend equipment thru Britain.

DRIVER ROBBED OF $100.

Joseph Levinthal, 4322 Lexington street, a cleaning truck driver, was robbed of $100 yesterday by two bandits in a tailor shop at 2456 North Racine avenue.

LEGION'S ORDER WILL BE OBEYED, CANTY PROMISES

Says He's Depending on Hodes' Pledge.

BY THOMAS MORROW.

Arthur B. Canty, newly chosen head of the Cook county Legion, explained yesterday that he had ordered participation of his organization in Chicago Defense day next Wednesday on a promise given by Barnet Hodes, executive vice chairman of the Chicago Commission on National Defense.

Hodes assured him, Canty said, that there would be nothing political in the Defense day exercises. Canty, reversing his previous stand, asserted that he would follow to the letter instructions passed on to him by the Cook county council of the Legion. This resolution directed him to determine whether the meeting is purely a patriotic demonstration.

Form Letters Draw Censure.

"If there is evidence that this meeting is a controversial and political matter," said Canty, "the Legion will withdraw."

He explained that he had drawn some censure because he had sent out form letters asking participation of Legion posts in Defense day. His critics held that the action exceeded the Legion resolution and declared that a thoro investigation should have preceded the letters.

"My investigation was as thoro as possible because of the shortness of time," Canty said. "I spoke to Hodes the day following the Legion resolution and received his assurance that there is nothing political in the meeting. I shall sit in on the defense council meeting when it is called."

Hodes explained that the meeting had been proclaimed by Mayor Kelly, that the council had given its unanimous indorsement.

How About That Promise?

"What do you mean when you give your assurance that the Defense day will not be a political meeting?" Hodes was asked.

"La Guardia [Fiorfello La Guardia, head of civilian defense and violent interventionist] is coming here to speak," Hodes said. "I assume that he is going to speak on civilian defense."

"Do you know what is in the speech?"

"How can I say what will be in his speech," Hodes answered.

He said that he did not know when a copy of the La Guardia speech would be available.

Canty, who originally had denied that he had been instructed to determine whether the Defense Day rally was truly patriotic, said yesterday that whole thing was a misunderstanding. His action in asking post participation had drawn a warning from Legion leaders not to exceed authority granted in the resolution.

A school board engineer custodian, Canty complained that he did not like being called a pay roller. He said that he had entered school board service after a competitive examination in 1921 and is a civil service employé. He denied that he had been approached by any one concerning Legion participation in Defense day.

James B. McCahey, president of the school board, was asked if he knew of Canty's decision to enroll the Legion in Defense day.

"No," McCahey answered, "I've been out of the city and haven't read anything about the affair. Canty has been employed for 20 years and is a civil service employé. I have nothing to do with his Legion activities—that is his own business."

Pleads for Curb

[Associated Press Wirephoto.]

Mr. and Mrs. I. Arthur Kramer during funeral services for one of their daughters yesterday.

Hempstead, N. Y., Sept. 5 (AP).—Mrs. I. Arthur Kramer, mother of 3 year old Georgene, one of three children fatally burned Tuesday when an army pursuit plane crashed near their home, wrote Mrs. Franklin D. Roosevelt today asking her to use her influence in barring planes from over congested areas.

"In this great country of ours there is room for practice fields. Keep the planes from our children—get adequately trained pilots." she wrote in the letter which also criticized the army's attitude toward the accident.

As Mrs. Kramer penned her letter, Mitchel field officials issued a statement absolving Second Lieutenant Roy W. Scott from blame for the accident. The statement emphasized the flight was one of thousands made from the field and that accidents were rare.

THREE SOLDIERS DIE IN TWO ARMY FIELD ACCIDENTS

With the 6th Army Corps in the Field, Sept. 5 (AP).—Three New York soldiers were killed early today in two separate accidents incident to maneuvers of the 6th army corps near the Massachusetts-New Hampshire border. Dead were Paul F. Charette, 22, and Philip N. Mara, 24, both of Syracuse, and Thomas J. Dominico, 23, of Brooklyn, all privates.

Charette and Dominico were killed when a six ton armored scout car overturned near Henniker, N. H. Lieut. Fred S. Platt, commander of D troop, 101st cavalry, to which the pair was attached, said the vehicle was proceeding at moderate speed.

Mara died while he was asleep beneath a truck. The driver of the heavy car moved it, not knowing Mara was underneath. Mara was attached to battery B, 102d separate battalion of coast artillery.

Ex-Convict Fined $100 for Molesting Two Girls

Judge Stephen Adamowski in Domestic Relations court yesterday fined Leslie T. Kearney $50 on each of two charges of misconduct for molesting two 14 year old girls in Lincoln park last Wednesday. Kearney, who said he lived at 1203 North Wells street, has spent 22 of his 48 years in prison. He was unable to pay the fines and must serve them out in the Bridewell.

URGE DICKSTEIN TO LEARN WHAT IS PATRIOTISM

Anti-War Group Lauds America First.

BY THE REV. JOHN EVANS.

Representative Samuel Dickstein [D., N. Y.] was asked formally last night to study the meaning of Americanism before seeking a "fantastic" congressional investigation of the America First committee as a subversive, un-American agency.

More than 1,000 members of the Citizens Keep America Out of War committee adopted the resolution unanimously at a regular meeting of the committee in the La Salle hotel. Dickstein had asked Congressman Martin Dies for such an investigation.

Similar approval was given to a resolution condemning a meeting called for next Wednesday night in the Coliseum "which has spuriously been characterized a gathering for the promotion of the spirit of national defense." Mayor La Guardia of New York City, and Rear Admiral Richard E. Byrd have been announced as speakers for the Coliseum meeting.

"To Beat War Drums."

"It has been reliably reported to us that the real and genuine purpose of the meeting is not to be the promotion or fostering of national defense but 'to beat the war drums' and stir up the emotions, creating a war spirit," the adopted resolution declared. "We condemn the meeting as a part of the civil war waged by an alien minority against the 80 per cent of the American people who are against getting into the overseas war."

The resolution directed to Representative Dickstein recalled the New York congressman's advocacy of an investigation of the America First committee, and reminded that all America First meetings are open to the public. America First constantly advocates respect for the constitution of the United States and the administrative laws of the country, the resolution stated.

On the other hand, the resolution declared that Representative Dickstein "has not advocated investigation of communism, Nazism, Fascism, British imperialism or Union Now."

Should Learn Americanism.

It asked that the New York congressman "use his efforts in seeking out the foremost subversive groups before attacking a purely American patriotic organization which is determined to keep us out of war and free from foreign alliances."

"Representative Dickstein should fully acquaint himself first with Americanism and then compare this with the isms previously mentioned," the resolution continued, adding that "America First is to our mind the largest representative patriotic American organization which promotes only true Americanism."

George H. Cless Jr. of Glens Falls, N. Y., former secretary of the New York Chamber of Commerce, pleaded for the repeal of the lease-lend act. His appeal was supported by unanimous adoption of a resolution demanding the repeal of that legislation.

SPECIAL
Costume-Suits
$19.75
at
A Special Group Made to sell up to $35. You will find a lovely selection smartly styled.
LEEDS, Inc.
222 North Michigan Ave.
½ Block North of Lake St.

CONVENIENT CREDIT • GUARANTEED SATISFACTION

$1,000,000 SALE OF ADVANCE FALL STYLES

from Kuppenheimer—Wall St.—La Salle
Kentbridge & Cromwell

$50 and $55
1 & 2-TROUSER SUITS—TOPCOATS AND OVERCOATS
for men—young men & college men

$39.50

including Bracken Brown—our new fall color sensation

$60 and $65
SUITS—TOPCOATS & OVERCOATS
$49.50
suits with 1 or 2 trousers

$40 and $45
SUITS—TOPCOATS & OVERCOATS
$33.50
suits with 1 or 2 trousers

Every single new feature in quality suits

IMPORTED GARNETT FLANNELS
ISLE OF SHOALS TWEEDS
UNIVERSITY COVERTS
RICH SAXONY WORSTEDS
MACREA TRIPLE TWISTS
IMPORTED FLEECE OVERCOATS
WORSTED TWIST OVERCOATS
CAMEL'S HAIR
PLAID BACK WORSTEDS
COVERT & TWEED TOPCOATS

Every single new feature in topcoats & overcoats

SIZES WAY UP TO 56 LONG STOUT

Final clearance of year round customized suits by
Hickey-Freeman
$59.50
values to $85

A SMALL DEPOSIT HOLDS YOUR GARMENTS

MEN'S SUITS, 2ND FLOOR—YOUNG MEN'S SUITS, 4TH FLOOR—TOPCOATS & OVERCOATS, 6TH FLOOR

MAURICE L ROTHSCHILD
MINNEAPOLIS State at Jackson—Chicago ST. PAUL

Smart Men Everywhere
PREFER FATHER & SON
Shoes
East, West, North or South, this Fall it's Father & Son shoes every-where for style, comfort & wear.
$3.60
Select your favorite shoe from more than 100 new styles
FATHER & SON
BOYS' SCHOOL SHOES Sizes 11 to 2 $2.10 · Sizes 2½ to 6 $2.60

WEST
5552 Belmont 4101 W. Madison
2108 W. Cermak 4020 Milwaukee
5724 W. Chicago 4820 Milwaukee
7166 W. Grand 2724 W. North
3227 Lawrence 4016 W. North
3252 W. Madison 3347 W. Roosevelt

NORTH
1658 W. Chicago 4755 Lincoln
5303 N. Clark 1234 Milwaukee
2435 Devon 2777 Milwaukee
1611 Howard 548 W. North
3170 Lincoln 4651 Broadway

SOUTH
4171 Archer 7820 S. Halsted
4800 S. Ashland 11152 S. Michigan
9121 Commercial 3441 W. 26th St.
7442 Cottage Grove 872 E. 63rd St.
1264 S. Halsted 3114 W. 63rd St.
3443 S. Halsted 2040 E. 71st St.
6308 S. Halsted 6763 Stony Island
8127 Hohman Ave., HAMMOND, IND. 133 Broadway,
3708 E. Main St., E. CHICAGO, IND. MELROSE PK., ILL.

SUBURBAN
5224 W. 25th St., CICERO, ILL. 4 N. Broadway, AURORA, ILL.
6314 W. Cermak BERWYN, ILL. 6009½ North Ave., OAK PARK, ILL.
150 E. Chicago St., ELGIN, ILL. 1038 Lake St., OAK PARK, ILL.
606 Broadway, GARY, IND. 38 N. Genesee St., WAUKEGAN, ILL.
821 Davis St., EVANSTON, ILL. 153 E. 154th St., HARVEY, ILL.
527 Franklin St., MICH. CITY, IND. 1628 Halsted St., CHICAGO HEIGHTS

27th Anniversary Sale
Mount Smartly!

Women's Whipcord
JODHPURS
or Riding Breeches
$2.99

Hi-waist, zipper side models, made to sell for much, much more! Tailored for perfect fit, of durable long-wearing whipcord—the choice of fashionable riders.

Jodhpur Boots, $2.98
Women's. Tan and black. With adjustable straps.

Women's Boots, $5.95
Of leather. Lined. Black or tan.

Men's Boots, $6.95
Durable leather. Lined. Black or tan.

Men's Twills, $3.95
Swanky breeches. Hi-waist. Zip legs and fly.

Girls'-Boys' Togs, $2.49
Jodhpurs, breeches. Smart styles.

Phone and Mail Orders Filled. Call WABash 9800 (Shopping Service) or Mail Your Order.

Use Our Convenient Time Payment Plan on Purchases of $10 or More

Also Complete Dude Ranch Equipment
State St. Store Only, 8th Floor, South

GOLDBLATT BROS.
State St. Store

GOV. HEIL'S WAR FACTORY HUMS WITH U. S. ORDERS

Contracts Worth Millions Given His Firm.

BY THORNTON SMITH.
[Chicago Tribune Press Service.]

Milwaukee, Wis., Sept. 5.—The Heil corporation of Milwaukee, of which Governor Julius Heil of Wisconsin is president, is busy with millions of dollars of war orders. In anticipation of armament contracts and to make space for those it already had, the corporation a year ago took over and enlarged the plant of the Beaver Manufacturing company here. The Heil corporation is booming.

Governor Heil's outspoken support of the Roosevelt war program makes it inevitable if he runs for reëlection next year it will be as a champion of the interventionists and that he will have two fights on his hands.

He will be opposed in the primary probably by Frank B. Keefe of Oshkosh, congressman from the Sixth district, an outspoken foe of the war party, and if Heil should win the primary he will have to battle another strong anti-intervenionist in the election, probably Philip LaFollette as a Progressive Republican under the Progressive designation.

State Faces Split on War.

The campaign like the recent election in the First congressional district is shaping up to divide the state on the war issue, with Heil in support of the President. Voters in the first district clearly expressed their stand against America's entrance in the European war by electing Lawrence H. Smith, Republican anti-interventionist candidate, 2 to 1 over Thomas R. Amlie, Democratic supporter of the President.

Heil, who has been twice elected Republican governor, has repeatedly declared that patriotism requires backing the President. His direction of the recent Republican convention at Baraboo which smothered discussion of foreign affairs and prevented the adoption of a resolution indorsing Wisconsin congressmen who opposed the New Deal, definitely identified him as an unquestioned champion of the President.

Fears Disloyalty Charge.

Heil is German born, brought to the United States as a child. In his previous campaigns he was elected chiefly on his story of the love for America by the poor German peasant boy who got rich in this country. He likes to tell of his early poverty and of his present affluence. His friends say that in the present war bitterness he leans backward to support the President because he fears his German name and his German birth would bring a suggestion that he has a divided loyalty to America.

Those who feel less friendly toward him discount this explanation of his proadministration position and point to the boom his private business is enjoying as a result of the rearmament program.

Business Amounts to Millions.

It is not easy to tell the exact amount of war business the Heil corporation has but the amount is in the millions. The war department confirmed that the corporation had received orders for $5,363,489 in army contracts up to last May 29. The company also has one navy contract for $103,970 for portable gasoline pumping units and drum suction hoses to go with them. The navy last year also awarded the company a contract for $84,000 for steel bodies for dump trucks.

A special local review of Wisconsin industry's mobilization for defense, based on private records of orders awarded up to Jan. 19, 1941, said the Heil corporation's orders amounted to 7 million dollars. The army orders are for oil servicing tracks, semi-tank trailers, refueling units and trailer dollies.

The corporation employs 2,000 men and is one of the important firms in Milwaukee.

SHOWDOWN NEAR ON KANE COUNTY BOARD TROUBLE

Two alternatives faced the Kane county board of supervisors yesterday—all 38 of them:

1. They can pay Attorney Maurice Lord of Aurora a $1,665 judgment, for services rendered several years ago, which they have publicly and repeatedly said they will not pay, or

2. They can go to jail for contempt of court.

Kane county deputy sheriffs were busy yesterday serving writs of mandamus on the board members and the choice of alternatives will be made on Tuesday, when the board convenes. The writs were issued by Judge William J. Fulton. State's Attorney Charles G. Seidel said he could think of no legal action to take on behalf of the board.

"Guess they'll just have to pay up, or else," the prosecutor said.

Plane Swamped by Wave After Duke of Kent Lands

QUEBEC, Que., Sept. 5 (AP).—An amphibian plane which had brought the duke of Kent, 39 year old brother of the king of England, from the maritime provinces to Quebec, sank today in the harbor, after the duke had gone ashore. A big wave swamped it. It was believed no one was aboard.

SALE
Fur-Trimmed COATS
Smart Buyers will buy now at our Special offer
$48
will sell later up to $85
LEEDS, Inc.
222 North Michigan Ave.
½ Block North of Lake St.

Federal Tax Business Grows

(Story starts on page 1.)

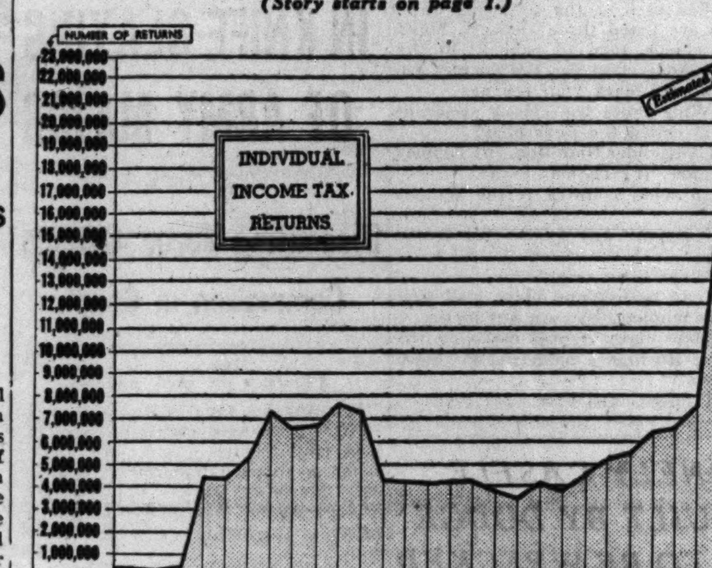

Increase in the number of income tax returns filed each year, according to treasury figures.

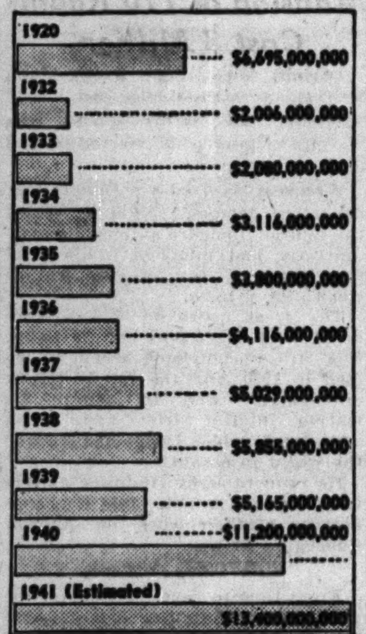

Total tax collections by years under the New Deal compared with the 1920 total following the World war.

INVENTOR SEIZED; ACCUSED AS SPY FOR 21 COUNTRIES

New York, Sept. 5 (AP).—Federal agents today announced the arrest of a Wurtsboro, N. Y. inventor whose 4,000 acre estate, they said, apparently was guarded with an elaborate electric eye warning system, and over whose laboratory six chained police dogs stood watch.

Mrs. Helen P. Mayer [Top] and Philip Giera.
[AP wirephotos.]

The man, Philip L. E. Del Fungo Giera, 69 years old, was freed in $4,000 bail on a federal complaint accusing him of obtaining $10,000 from an unidentified New Yorker while impersonating a United States army reserve officer.

Assistant United States Attorney Raymond Ickes told United States Commissioner Isaac Platt that Giera had represented some 21 countries in espionage activities.

Federal agents also announced the arrest of Mrs. Helen Pauline Mayer, 25 years old, on espionage charges, the second woman accused of being involved in a spy ring allegedly operated by Kurt Frederick Ludwig, who was arrested recently in the state of Washington. She was held in $10,000 bail.

ARMY STRENGTH IS REPORTED AS OVER 1½ MILLIONS

[Chicago Tribune Press Service.]

Washington, D. C., Sept. 5.—The strength of the army of the United States today was estimated by the war department at 1,580,775 officers and enlisted men. The breakdown is as follows:

OFFICERS.	
Regular army	15,040
National Guard	22,300
Reserve officers	68,235
Total	105,675

ENLISTED MEN.	
Regular army, three year	501,000
Reserves and one year	17,500
National Guard	256,600
Conscripts	700,000
Total	1,475,100

TOTAL COMBINED STRENGTH.	
Regular army	533,540
National Guard	278,900
Reserve officers	68,335
Conscripts	700,000
Total	1,580,775

The total represents an increase of about 100,000 officers and men over estimates of a month ago.

Hawaii Legislature Called in Special Defense Session

HONOLULU, T. H., Sept. 5 (AP).—Acting Governor Charles M. Hite called the Hawaiian legislature to meet in special session Sept. 15 to consider legislation and appropriations necessitated by the national emergency.

STEVENS

5.95
Crusader Bonnet
takes a new angle on making you look pretty!

Rises high above your brow to give you added glory! Has an unusual squared-off crown that looks very new . . . smart deep back that's ever so comfy. Medieval witchery in a 1941 manner! Black, Brown, Navy, Soldier Blue, Ginger, Beaver, Timber Green, Wine felt.
5.95
Debutante Millinery—5th Floor
Chas. A. Stevens & Co.
State Street Open 9:45 to 5:45

SENATE PASSES RECORD TAX BILL OF 13½ BILLIONS

Must Go to Conference with House.

[Continued from first page.]

upon all kinds of consumers' goods. Several senators agreed but the majority vote indicated that such taxes were deemed essential.

Another bar to speedy senate approval of the bill was removed when Senator Sheridan Downey [D., Cal.] announced that he would withhold his $30 a month pension plan as an amendment to the measure after being given assurances that his proposel would be given hearings.

An epitaph on the tax bill was delivered by Senator La Follette towards the close of debate.

"When the people of this country," he said, "find out what kind of a tax bill you have imposed, you're going to hear from them. And when they realize what you have done to to them, I fear for the future of the country."

Summary of Changes.

A summary of the principal changes made by the senate in the house bill follows:

1. The house bill made no changes in the personal exemptions provided by existing law. The senate reduced those exemptions for married persons from $2,000 to $1,500 and for single persons from $800 to $750. The treasury estimates this provision would bring 4,911,000 additional persons under the income tax structure.

2. The house bill made the 10 per cent "defense tax" permanent. The senate wiped out this tax, but raised the surtax rates on income so that the same revenue might be raised.

3. The optional use of a simplified tax return was authorized by the senate in the case of persons whose gross incomes is $3,000 or less. By consultation of a card, the taxpayers may immediately determine how much he must pay.

4. Alimony and separate maintenance payments, hitherto uncovered by existing law, were made deductible from the spouse making them and taxable as income by those receiving them.

5. Made numerous changes in corporation taxes, mostly of a technical nature, with the stated purpose of effecting "an equitable operation" of the tax.

Key Provisions of Bill.

Here are some important provisions of the senate bill:

Increases all personal income taxes by raising existing surtaxes and adding a surtax on lower bracket incomes which formerly were taxed only at the normal rate of 4 per cent. Rates range from 10 per cent in the lowest bracket reached by surtaxes and normal tax to 81 per cent in the highest.

Retains existing normal corporation taxes, but imposes surtaxes of 6 per cent on the first $25,000 of net income and 7 per cent on income above $25,000.

Increases from 25 to 35 per cent the present tax on the first $20,000 of excess corporation profits. The rate would be lifted by 10 per cent in each bracket, with the top levy 60 per cent on excess profits over $500,000, compared with 50 per cent at present. Excess profits would be determined by present methods.

Set Up Special Committee.

Sets up a special 14 man committee to investigate the possibility of reducing nondefense expenditures.

Levies $5 annual use tax on automobiles and 7 per cent excise tax on automobile manufacturers.

Imposes 10 per cent levies on local telephone bills, theater and other entertainment tickets costing 10 cents and more, radios and phonographs, musical instruments, club dues over $10 annually, sporting goods, refrigerators, luggage, electrical, gas, and oil appliances, photographic apparatus, electric signs, business and store machines, washing machines, and optical equipment.

Taxes at 5 per cent night club bills and transportation tickets costing over 35 cents.

Increases the present whisky tax from $3 to $4 a gallon and raises existing wine taxes approximately 100 per cent.

The two Illinois senators, Scott W. Lucas [D.] and Wayland Brooks [R.] both voted for the bill. The five senators who voted against the measure are D. Worth Clark [D., Idaho], Pat McCarran [D., Nev.], William Langer [R., N. D.], Gerald P. Nye [R., N. D.], and Robert M. La Follette [P., Wis.].

BIDDLE SWORN IN AS F. D. R.'S 4TH ATTY. GENERAL

Washington, D. C., Sept. 5 (AP).—Francis Biddle took the oath of office as attorney general of the United States today at a ceremony in President Roosevelt's office.

He was sworn in a few hours after his appointment was confirmed by the senate and he became the fourth chief of the justice department appointed by Mr. Roosevelt since he became President.

The oath was administered by Biddle's immediate predecessor, Robert H. Jackson, now a Supreme court justice. The entire cabinet was present, along with numerous government officials, senators, diplomats, and Biddle's wife and son.

Biddle was promoted to attorney general from solicitor general, a post which is expected to go to Charles Fahy.

KANE COUNTY BAR INDORSES FULTON FOR HIGH COURT

The Kane County Bar association announced in St. Charles yesterday that its membership has indorsed Judge William J. Fulton, of Sycamore, as a Republican candidate for justice of the Illinois Supreme court from the 6th Supreme court district. The election is scheduled for June, 1942. Judge Fulton has been on the bench 18 years and is the dean of the 16th judicial circuit, including Kane, De Kalb, Du Page, and Kendall counties. He also is an Appellate judge for the Springfield division.

Wander from Home

[TRIBUNE Photo.]

Two boys who were taken to orphanage last night after they were found in Michigan avenue.

Two boys, one 3 years old, the other 4, apparently brothers, last night were found lost at Michigan avenue and Chestnut street. At the Chicago avenue station Sergt. Michael Gibbons asked them their names. They didn't answer. He asked where they lived. Still no answer. He asked how old they were. Again no answer. Then Gibbons asked if they liked ice cream. "Yes," they cried. It cost the sergeant 40 cents to supply them with enough ice cream, but as a bribe the investment failed, for the lost youngsters remained mute to further questioning. They were taken to St. Vincent's orphanage for the night.

PRESENT LEVIES COMPARED WITH SENATE TAX ACT

Washington, D. C., Sept. 5 (AP).—Here are comparisons of taxes under present law and those which would be levied by the record-breaking bill approved by the senate today. The tables assume that all income is earned.

Net income	Present law.	Senate bill.
Single Person.		
$ 800	$ None	$ 3.00
1,000	4.00	21.00
2,000	44.00	117.00
3,000	84.00	221.00
5,000	172.00	483.00
10,000	686.00	1,493.00
Married Person with No Dependents.		
$ 2,000	$ None	$ 42.00
3,000	31.00	138.00
5,000	110.00	375.00
10,000	528.00	1,305.00
Married Man with One Dependent.		
$ 2,000	$ None	$ 6.00
3,000	13.20	98.00
5,000	92.40	328.00
10,000	484.00	1,215.00
Married Man with Two Dependents.		
$ 2,500	$ None	$ 12.00
3,000	None	58.00
5,000	75.00	271.00
10,000	440.00	1,117.00

Nicaragua and Germany to Close Up Consulates

MANAGUA, Nicaragua, Sept. 5 (AP).—A German request has been made to Nicaragua to close her consular offices in Germany and Nazi occupied countries and Nicaragua has directed the Germans to withdraw their consular officers in this country, President Anastacio Somoza announced today.

CAVALRY SHOWS A FLASH OF ITS OLD TIME VALUE

Crosses Arkansas Swamp to Flank Enemy.

BY CAPT. M. M. CORPENING.
[Chicago Tribune Press Service.]

With the 2d Army Maneuvers, Huttig, Ark., Sept. 5.—The horse cavalry had its day today, and it was not part of the outmoded methods which have been criticized here as comparing unfavorably with the modern warfare going on in Europe. It was a demonstration of the important rôle mounted troops can do in some situations.

Yesterday found the Blue army, consisting of the 27th [New York] 33d [Illinois], and 35th [Missouri, Kansas, and Nebraska] divisions, intrenched in a rear guard action against the Reds, comprised of the 5th and 6th infantry divisions and the 2d cavalry division. Umpires ruled that the Blue army's dispositions along the line, Eldorado, Strong, Crossett, effectively blocked the advance of the Reds across the Ouachita river. Swamps protected the Blue's left flank.

Orders Flanking Movement.

Maj. Gen. John Milliken, commander of the Reds ordered his entirely imaginary air force to bomb the Blue's and then called on the 3d cavalry brigade to move southwest, force a river crossing and flank the Blues.

The 3d brigade is made up of the 2d and 14th cavalry and a battalion of the 16th field artillery, all from Fort Riley, Kas. With the exception of a few armored scout cars it is entirely a mounted and horse drawn unit. It had 2,000 horses and 4,000 men.

Brig. Gen. Terry Allen, commanding the 3d, moved out at 5 a. m. During the two hours necessary for the unit to reach the river, the engineers had erected a 330 foot pontoon bridge. It took five hours for all the horses to be led across while the artillery crossed on a small highway bridge.

Horses Demonstrate Value.

From then on the horses demonstrated their value. Cutting across the swampy terrain and thru thickets and other ground conditions that motor vehicles could not traverse, the cavalry made 30 miles in 36 hours, without sustained stops for food or rest.

The surprise of the Blues was complete. Thinking their flank secured by the almost impossible terrain the left flank unit was surrounded and captured without resistance.

The success of the maneuver was overclouded, however, by the lack of weapons. The field artillery has only outmoded 75 mm. guns. It has no 105 mm. howitzers. The scout cars are equipped with nicely made wooden guns instead of .50 caliber machine guns. A section of two inch pipe represents the mobile .37 mm. anti-tank guns the battalion should have.

O'CONNOR & GOLDBERG

GIRLS!...see the new
O-G Youthies

The smartest, cutest, prettiest shoes ever designed for youthful feet! You'll want a pair for all sorts of autumn occasions. Smooth, polished antique calfskin:::soft, supple suedes:::and brown and white saddle oxfords. Leather or rubber soles.
The O-G Stores are famous for successfully fitting young girls

VERY SPECIALLY PRICED
$398
QUALITY OF $5.50 SHOES

Visit the New O-G Store at 1147 LAKE STREET :::in Oak Park

O-G charge accounts are easily opened in any O-G Store, or by telephone or mail
O'CONNOR & GOLDBERG
205 STATE ST., South, at Adams • 59 MADISON ST., West, near Dearborn
4616 SHERIDAN ROAD
3300 LAWRENCE AVE.
835 63RD STREET, EAST
4040 W. MADISON ST.
1255 MILWAUKEE AVE.
1147 LAKE ST., OAK PARK
6348 HALSTED ST., SOUTH
3225 ROOSEVELT ROAD
These O-G shoes not obtainable at 23 Madison, East
O-G STORES FOR WOMEN OPEN TUESDAY, THURSDAY AND SATURDAY NIGHTS

MARSHALL FIELD & COMPANY

a high mark in the classics

For quality, wear, and a well turned-out look at school or for dress, put your lad into Field's classics. 1. The casual sweater top is of fine wool jersey, the shorts of navy or brown wool flannel. White broadcloth blouse. 4-10. $4.95. 2. The tailored Eton comes in brown or blue wool flannel. White broadcloth blouse. 4-10. $7.95. *Boys' Section—Fourth Floor, South, State. Also in Evanston, Oak Park, Lake Forest*

Today's the last day
OF OUR
GREAT AUGUST
SALE
we continued it one week to keep in step with the government's request to keep prices down

BRUCEWOOD
SABLE-BLENDED
MUSKRAT
$148
also black-dyed Persian lamb paws—sable-dyed marmot—let-out raccoon—skunk and kidskin

A SPECIAL VALUE GROUP $198
A GREAT LUXURY GROUP $298

Other fur coats $100 to $1095
5TH FLOOR
A SMALL DEPOSIT HOLDS YOUR COAT

MAURICE L ROTHSCHILD
State at Jackson

The Door to Thrift
NETCHER'S BOSTON STORE

Last Day!
August Coat Sale
$58

REGULAR $69.50 TO $84 VALUES!

Black-dyed Persian Lamb! Natural Cross Fox! Mink! Lynx-dyed Fox! Silver Fox! Sheared Beaver! Leopard!

And many other gorgeous furs on coats we purchased months ago, when the market wasn't very busy! DON'T FORGET . . . Saturday is the LAST DAY, so be EARLY!

Misses' and Woman's Coat Shop FIFTH FLOOR.

Gloria Jean Juniors
Tri-Tone Dresses
$7.95

Wool and Rayon dresses with new unpressed pleats, plunging neckline and action back. Combinations in beige, green, brown; beige, black, red. Sizes 9 to 15.

Corduroy 2-Pc. Suits
$7.95

"College Flash" — torso jacket with six gore skirt for all occasions. Red, green, royal blue. 12 to 18.

Skirts and Blouses
Choice $2.88 Each

BLOUSES . . . trimly-tailored tuckins; frilly, feminine fashions . . . in Rayon Crepe, Rayon Satin. 32-46.

SKIRTS . . . Swing, pleated and gored! Flannel Crepe and Wool Crepe in new plaids for Fall. 24-36.

FIFTH FLOOR—SPORT SHOP

Sale!
Girls' Winter COATS
$14.88

WRAPAROUNDS! FITTED! BOXY!

For all-around wear these soft Fleece or Tweed coats will keep you really WARM! Many have zip-in, zip-out lining . . . many with hoods. Natural, brown, blue, teal and wine. Sizes 11 to 16.

HIGH SCHOOL SHOP—FIFTH FLOOR.

REVEALS HITLER AS MASTER MIND OF GERMAN BLITZ

French Campaign Mapped by Him in Obscurity.

[Chicago Tribune Press Service.]

Washington, D. C., Sept. 5.—Adolf Hitler is acclaimed the master mind of the German military machine in an article in the current issue of the quasi-official military publication, The Field Artillery Journal.

Col. C. H. Lanza.

In the article, "An Amateur's First Attempt at Strategy," Col. Conrad H. Lanza, outstanding military authority of the field artillery, makes it clear that Hitler is not a tool of the German general staff, but the architect of the conquest of France, which "unfortunately for many countries was a masterpiece."

Col. Lanza criticizes the general staffs of democracies for not taking Hitler and blitzkrieg warfare seriously. He writes that they have been slow to realize, over a period of years, what the Germans have been doing. He expresses a hope that the general staffs "will profit from the lesson so disastrously imposed" by Hitler.

Traces Plan to 1932.

In tracing the authorship of the plan for the conquest of France, Col. Lanza wrote:

"The plan has a long record. It first came to light during the summer of 1932. At this time General Ritter von Epps, German army retired, living in Bavaria, appeared at the war department in Berlin. He submitted a plan for an attack on France by going around to the north of Liege, thru Dutch territory, and to the south of Namur, thru Belgian territory.

"Von Epps explained that he had worked out his plan in conjunction with Adolf Hitler, at that time a rising politician also living in Bavaria, but without official position."

Col. Lanza emphasizes that even two years later, in 1934, when Hitler became chancellor, the democracies did not take him seriously, being accustomed to portray him as Charlie Chaplin in the latter's well known comic rôle.

Hitler's Book Ridiculed.

Hitler's book, in which he expresses his views and aims, was dismissed as full of half-baked ideas. There was no fear of Hitler—only wonder how the German people could stomach him.

In continuing his tracing of the history of the plan, Col. Lanza said:

"Von Epp's idea was that the Von Schlieffen plan used in 1914 was a good plan, but that it failed to accomplish the results expected due to the delay caused by the resistance of the fortress of Liege, thru which ran the main roads and railroads absolutely needed for communications and supplies.

"Since 1919 Namur had been converted into a permanent first class fortress, and the entire area between Liege and Namur had been organized into a vast strong point. If Liege alone had in 1914 defeated the Von Schlieffen plan, the new fortifications were more likely to do so.

Terrain Believed Impregnable.

"In the Von Epps plan Germany would defeat the combined armies of France, Belgium, and the Netherlands by going around the fortified areas on both flanks. This would be done on the north by passing thru Holland, thru which had been supposed to be an impracticable terrain of rivers, canals, and inundations.

"On the south the movement would be thru Ardennes, also heretofore supposed to be impassable for large bodies of troops, on account of mountains, forests, and few roads. . . . He estimated that only 42 days would be required to completely defeat the combined armies of France and the low countries.

"Von Epps had no connection with the German general staff. He was not even on active duty. Nevertheless, his plan was accepted for consideration."

Germans Study Ground.

A German general officer was detailed to make a reconnaissance of the ground and spent the entire autumn of 1932 at the task, Col. Lanza reports. This German was impressed by the plan, which at length was submitted by a section of the general staff to the chief of staff, with the suggestion that it be approved and adopted. Nothing further was done about the plan until late the following year.

"On Jan. 30, 1933, Hitler became chancellor of Germany," Col. Lanza's story continues. "For some months he got no action on the Von Epps plan. During the summer he relieved the minister of war and the chief of staff.

"In their place he appointed, respectively, Gen. Von Blomberg and Gen. Von Fritsch. Their first official action was to approve the Von Epps plan."

Build Own Fortifications.

The two generals ordered necessary preliminary work to be carried out, regardless of foreign observation or opinions, and within a short time Germans began military works to oppose Holland and Belgium. According to Col. Lanza, the French and British general staffs were aware of what was going on, had knowledge of the main features of the plan and did nothing.

Col. Lanza reports that in May, 1940, Hitler revealed himself as the author of the plan, a revelation which passed unnoticed and ignored.

"His 1940 statement that he was the author of the plan for the campaign may be correct. In 1932 Hitler had no reputation as a strategist. He might have thought it desirable to obtain the signature of Gen. Von Epps, personally known to him, to his plan, in order to induce the war department to give it consideration.

"There does not seem to be any good reason why Von Epps should have mentioned Hitler as a collaborator, if he had not in fact been so. . . . It seems obvious that Hitler planned long ahead. He waited for the proper time."

Arriving Shriner.

[TRIBUNE Photo.]

James McVittie (left), potentate of Medinah temple, greeting Judge Dewey Myers, potentate of Murat temple, Indianapolis, Ind., when the latter and his delegation arrived in Chicago yesterday.

The Shriners' Illinois-Wisconsin ceremonial will open today with a colorful parade in Michigan avenue at 2 p. m. Brass bands, oriental bands, patrols, singing units and nearly 5,000 Shriners in uniform will be in the procession.

Units in the parade will form at Balbo drive and march to the Medinah temple, Wabash avenue and Ohio street, where the ceremonial will be held. The Shriners will represent temples in 10 cities.

A reviewing stand will be erected at the Chicago Towers club where the parade will be reviewed by Gov. Green, Gov. Julius Heil of Wisconsin, Senator Wayland Brooks, and Mayor Kelly.

SHOOTS AT MARK THEN KILLS WIFE, POLICE CHARGE

Watsonville, Cal., Sept. 5 (AP).—An army sergeant, held on a charge of murdering his 19 year old wife, engaged in target practice just before he put five bullets into her body, Police Chief Matt Graves said today.

Mrs. Melda Wood, bride of a year, was killed yesterday at the home of friends. Sergt. Charles Wood, 28, surrendered at police headquarters a few minutes later.

The Woods lived at Fort Ord, to which the sergeant returned Wednesday night after having been absent on maneuvers. They quarreled and the young wife came here to stay with friends. Yesterday morning, Chief Graves said, Sergt. Wood borrowed a revolver and headed for Watsonville. En route he purchased cartridges and stopped for target practice. In Watsonville, Graves said, Wood took a cab to the house where Mrs. Wood was visiting, shot her to death, and walked out to the waiting cab, and rode to the police station. Police said Wood told them: "My wife was running around with other men."

BRITAIN TO HIRE AMERICANS FOR TECHNICAL JOBS

U. S. to Help Get Skilled Men to Go Overseas.

Washington, D. C., Sept. 5 (AP).—Great Britain, it was disclosed tonight, is about to undertake, with the help of the United States government, a campaign to employ thousands of American technicians for service in England repairing equipment used by the British armed forces.

Paul V. McNutt, federal security administrator, announced the prospective campaign and said the 1,500 federal-state employment offices would assist in it.

The British Civilian Technical corps hopes, he said, to employ several thousand men, between 18 and 50 years of age, who are skilled as radio and automobile mechanics, electrical wiremen, instrument repairers, metal workers, and in other technical occupations.

[Recruiting of men to send overseas would come at a time when there is an increasing demand in the United States for skilled men because of armament production demands.]

Important Step, McNutt Says.

"Recruitment of American workers for service with this noncombatant defense group in England is an important step in the administration's program for increasing United States-British coöperation," McNutt declared. "The Civilian Technical corps is a nonmilitary group of skilled craftsmen organized to maintain and repair radio location apparatus, communication systems, and other vital technical equipment used by the naval, military, and air forces."

Arrangements with the British government, he said, provide for the return to this country of American members of the Civilian Technical corps at any time they are needed.

Selective service headquarters was reported to have authorized local draft boards to grant deferments to men joining the British CTC. McNutt emphasized, however, that the employment services would not accept applications from men who were urgently needed in key jobs in American industries.

Salaries $24 to $38.

The British government will provide transportation to and from that country for Americans joining the CTC, the announcement said, and will furnish free board, lodging, uniforms, and medical care in addition to salaries ranging from $24 to $38 a week. The regular term of service will be for three years or the duration of the war, whichever is shorter.

Federal-state employment offices thruout the country will interview applicants and refer likely prospects to CTC headquarters in New York. Applicants must pass an examination and a physical test.

FINDS 'SHAMEFUL' LACK OF GEAR IN 4TH ARMORED DIV.

[Copyright: 1941: By the New York Times.]

Washington, D. C., Sept. 5—A "deplorable and shameful" lack of equipment in the armored divisions was reported here today by Representative Albert L. Freeland [R., N. J.] on his return from training service with the 4th armored division at Pine Camp, N. Y.

Vreeland said his unit was equipped with about 20 per cent of its stipulated weapons. These, he added, were excellent, but he emphasized that the division to which he was attached had only 50 M-3 light tanks instead of its quota of 274.

"The division should have 108 medium tanks," he added. "It has none. The division likewise has not a single 37 millimeter anti-tank weapon and is forced to utilize 1896 vintage artillery as anti-tank weapons."

Test Your Facts

Below each of the following questions are listed three answers. Make your choice, turn to page 23 in the Want Ad section for the correct answers, and mark your score:

1. Who wrote the classic series of papers called the Federalist?
[a] Alexander Hamilton. [b] Thomas Jefferson. [c] Thomas Paine.

2. In what country is the Ganges river?
[a] Egypt. [b] India. [c] South Africa.

3. What is an oriel?
[a] An orange and black bird. [b] A bay window. [c] An antiseptic.

4. How many figures make up the Mount Rushmore memorial in South Dakota?
[a] Three. [b] Five. [c] Four.

LONELY CASTLE BUILT BY DODGE TO BE WRECKED

Mansion of 110 Rooms Cost 3 Million.

Detroit, Mich., Sept. 5 (AP).—John F. Dodge's castle, which cost nearly $3,000,000 but hardly knew the warmth of family life, started toward oblivion today.

Wreckers received a permit to tear down the fabulous building which the multi-millionaire automobile manufacturer had intended would rival the home of any of the world's wealthiest princes.

The great house on Lake Shore drive, with 110 rooms and 24 baths, was still uncompleted when Dodge died in 1920, and the family left it untenanted, none to admire its marble interior trim and lavish adornments which Dodge had scoured the world to obtain.

He even brought 110 stone cutters from Scotland to help build the house because of their work on Andrew Carnegie's Skibo.

Girls' Camp on Porch.

From time to time, portions of the estate were put to use. A florist once rented the spacious greenhouses. At another time, a summer girls' camp was operated in the screened porch area of the house.

But, as years passed, the underbrush grew and the huge structure, which contained an acre of floor space, gradually became hidden from passersby. Small children, when they could elude watchmen, liked to peer thru the windows for a "ghost."

Monument of an era when wealth poured upon automobile pioneers, the Dodge castle contained a swimming pool and ballroom in the basement. On the main floor was an expansive reception room in which could be erected a modern bungalow.

Place Fails to Sell.

A representative of the Dodge estate said the castle was being torn down at the request of Dodge's widow, Mrs. Matilda R. Wilson. It has been for sale for several years.

The estate representative said that with the home torn down and the land cleared the property would be more marketable. Dodge's widow lives on her estate in Rochester, Mich. Other members of the family live elsewhere.

SON OF AMERICA FIRST LEADER TO FLY FOR CANADA

OTTAWA, Ont., Sept. 5 [Special].—Representative J. L. Johns [R., Wis.] of Appleton, a leader of the America First committee, believes in personal freedom of choice, it was revealed today when it was announced that his son, Pat Johns, joined the royal Canadian air force last week as a second class aircraftsman.

In view of his father's position Pat Johns at first was refused enlistment in Canada. He sought to get to England to enlist there. When he found that he could not get a sailing berth he returned to Ottawa and was accepted in the air force. Now he says "my father has wished me the best of luck, and says he hopes that I will do a fine job."

The son is as strong in his belief that America should take an active part in the war as his father is of the contrary opinion.

WIFE IS INDICTED IN KNIFE SLAYING OF ARMY MAJOR

Dissenting Juror Causes Commotion in Court.

(Picture on back page.)

Los Angeles, Cal., Sept. 5 [Special].—After a wrangle among its 17 members, the county grand jury today voted a murder indictment against Mrs. Marie M. Tucker in the death of her husband, Maj. George A. Tucker of Fort MacArthur. She has three sons.

One dissenting juror declared that the demon rum, which figured in the stabbing case, should have been indicted instead—and given "99 years in the penitentiary.

After she had been arraigned before Superior Judge Benjamin Scheinman, in whose court the juror's outburst occurred, Mrs. Tucker was remanded to jail without bail to await arraignment next Friday.

Stabbing Follows Party.

Mrs. Tucker is accused of stabbing her husband with a razor edged carving knife in their San Pedro home following a cocktail party on the army reservation the night of July 1. Maj. Tucker died 10 days later in Letterman hospital in San Francisco. Army authorities regarded the fatality as an accident.

Recently Los Angeles police reopened the case and exhumed the body. Several witnesses were interviewed and the matter was taken to the district attorney's office. Mrs. Tucker was arrested on a complaint of suspicion of murder. The case went to the grand jury yesterday.

After the jurors had filed into Judge Scheinman's court and their decision had been announced, Juror Charles Pierce interrupted the proceedings. Addressing the court he asked:

"Your honor, isn't there some way we can indict liquor and sentence it to the state penitentiary for 99 years?"

Judge Scheinman gazed intently at Pierce for several moments, but did not reply. The arraignment then was completed.

Signs of Stormy Session.

Pierce's outburst bore out indications that the true bill was decided upon by a majority of the jurors only after heated debate last night and this morning. This was further supported by the fact that several jurors loitered outside the courtroom after the indictment was voted and engaged in heated discussion.

To Mrs. Tucker, however, the indictment seemed a relief from the tension under which she had labored since her arrest. Clad in black, Mrs. Tucker appeared pale but composed and chatted with her cousin, Leonard M. Kerns, and his wife.

In a deathbed statement in Letterman hospital Maj. Tucker absolved his wife of blame and said he stabbed himself accidentally while preparing a midnight snack.

The prosecution said Mrs. Tucker admitted there had been much drinking on the evening of the tragedy, that she told detectives she "might have" done the stabbing, but "doesn't remember wielding the knife during any family quarrel."

The fact that the knife was found in the back of a cabinet drawer, and the nature of the major's three way wound will figure in the hearing, it was indicated.

A SMALL DEPOSIT HOLDS YOUR COAT

This coat 12 to 20

MORLEY LUXURY COATS in our great value event
$39.50
every one a marvelous value find

TWO OTHER VALUE GROUPS
$29.50 $49.50

Interlined with waist deep chamois leather — sizes 12 to 44, others $17.95 to $49.50

VALUE BASEMENT

MAURICE L. ROTHSCHILD
State at Jackson

A SMALL DEPOSIT HOLDS YOUR COAT

MORLEY FUR COATS
with fur muff and fur trimmed hat
$69.50

OTHER FUR COATS
SEAL DYED CONEY
BEAVER DYED CONEY
BLACK-DYED CARACUL PAWS
GREY KIDSKIN PAWS
GREY DYED CARACUL PAWS
BLACK DYED PIECED PERSIAN LAMB
SABLE DYED CARACUL PAWS

Others $79.50 to $119.50

VALUE BASEMENT

MAURICE L. ROTHSCHILD
State at Jackson

BAILEY'S OPEN ANOTHER STORE TODAY in ROCKFORD, ILL.
at 201 So. Main Street

Back to School! and Riding

For Those Who Major in Horsemanship

SMART RIDING COATS	Fall styles. New sport patterns.	$9.95 to $19.95
BREECHES & JODHPURS	Twills and Whipcords. Leather patch.	$2.95 to $10.95
RIDING BOOTS	Black and Tan leathers. All sizes.	$6.95 to $21.50
JODHPUR BOOTS	Fine Black and Tan leathers.	$3.95 to $10.95
SUEDE JACKETS	Also fine leathers. New styles.	$6.95 to $12.95
RIDING SHIRTS	New fall shades. Fine quality.	$1.00 to $1.95
RIDING HATS	Softest fur felts. All shades.	$2.95 to $5.00
MEN'S BREECHES	Quality fabrics in new shades.	$2.95 to $12.95
MEN'S BOOTS	Choicest black and tan leathers.	$7.95 to $35.00

ATTENTION, MILITARY MEN! Write for Complete Illustrated Military Catalogue At Once!

Mail and Phone Orders—Webster 2172
Free! Write for "Aids to Better Horsemanship"

627 Davis Street Evanston — BAILEY'S — 103 North Marion Oak Park

25 W. VAN BUREN STREET

OPEN EVES. to 9; SUN. to 5 P. M.

MILLER Quality FURS

Saturday Special!
9 Outstanding Furs
At One Price $129

- MINK DYED MUSKRAT
- BLACK DYED PERSIAN LAMB
- DYED SKUNK GREATCOAT
- BLACK DYED CARACUL
- GENUINE SILVER FOX
- GLORIOUS DYED WOLF
- GREY DYED PERSIAN LAMB
- DYED MOUTON LAMB
- SPOTTED CAT COAT

Other Marvelous Values
Blk. Dyed Persian Lamb $245
Grey Dyed Persian Lamb $245
Sheared Beaver Coat. . .$345
Dyed China Mink Coat $375
Magnificent Mink Coat $975

Budget if You Wish! Trade in Your Old Furs!

MILLER FUR COMPANY
166 No. Michigan Ave.

Open Every Night Till 9

REJECT BLANKET CHARGE AGAINST STATE WORKERS

Specific Counts Demanded by Trial Board.

BY HAL FOUST.
[Chicago Tribune Press Service.]

Springfield, Ill., Sept. 5.—A civil service trial board, consisting of two Republicans and one Democrat, ruled this afternoon that state department heads must be specific in their charges against civil service employés accused of political activities.

The ruling was made as trials started in Gov. Dwight H. Green's announced purge of pay rollers guilty of violating the civil service laws by performing as cogs in the former statehouse machine. On the docket today were 13 respondents in a list that the governor said will grow to approximately 4,000 to face charges.

Demands Specific Charges.

The 13 were called to trial under a mimeographed charge that listed 17 offenses including bribery of voters, buying drinks for voters, soliciting campaign funds, soliciting votes by mail, and displaying Democratic campaign windshield stickers. Assistant Attorney General William S. Wilson argued, unsuccessfully, that proof on any one of the charges was adequate for dismissal of the employé.

"My client cannot prepare her defense without knowing what charge is going to be prosecuted against her," Attorney Frank Pfeifer of Springfield argued in behalf of Miss Thelma Simmering of Greensview, a suspended assistant stenographer in the health department. "She is entitled to a bill of particulars and I move for a continuance until the specific charges are on file."

The trial board sustained this argument and announced that this ruling will be followed hereafter. The members are Ernest Hoover, Democratic civil service commissioner; Ray Kinzie, a Republican civil service supervisor, and Miss Mary Humphrey, Springfield social service worker, who is a Republican.

Three Witnesses Testify.

For the wholesale hearings that are impending, a multitude of trial boards are to be appointed for quick adjudication. These boards hear evidence and recommend a decision to the commission.

Before the Simmering case was called three witnesses testified against Miss Edna Bonwell and Miss Bernice Herreid, suspended public health nurses, that they carried "Hershey for Governor" stickers on their automobiles during the primary campaign last year.

Other cases were continued on the failure of witnesses to appear to testify against the respondents.

ESQUIRE CLUB AND CLUB E-8 LOSE LICENSES

The Illinois liquor control commission yesterday revoked the license of the Club E-8, also known as the Club Elgin, on the charge that it was operated as an immoral resort. The club is located across the street from the Willow Springs county highway police station.

Joe Esposito, a commission agent, described a raid which the commission made at the club Aug. 22, and told of seeing girls dancing in the darkened rear room and boys who "looked like minors" playing dice games.

The club's attorney, John O. C. Fitzgerald, said he will file a petition in Circuit court to compel the commission to show cause why the license was revoked.

Clayton F. Smith, county board president and also county liquor control commission, announced he had revoked the license of the Esquire club tavern, on Waukegan road north of Winnetka road, because of gambling. The state commission took similar action recently, but a petition for rehearing is still pending. Employés of the club were fined on gambling charges recently after a raid by county highway police.

ROBS CANDY STORE OF $10.

A bandit, about 20 years old, robbed the candy store at 11 South Dearborn street of $10 yesterday.

HIGH SCHOOL STUDENT ADMITS RAPE INTENT IN PLIERS ASSAULT

James Hill.

James Hill, 16 years old, 7421 Wentworth avenue, pupil and athlete at the Tilden Technical High school, admitted to Assistant State's Attorney Samuel Papanek yesterday that he intended to rape Mrs. Rita Harsh, 40, when he attacked her in her home at 7552 Eggleston avenue last Wednesday.

After taking a formal statement from Hill, the prosecutor returned him to the custody of the Juvenile court where he faces trial Sept. 23. Papanek said that when Mrs. Harsh, who is recovering in the Englewood hospital, is able to testify the case will be taken before the grand jury.

Hill, who is over six feet tall and weighs 180 pounds, beat Mrs. Harsh with a pair of pliers after gaining admittance to the home on the pretext of leaving a message for her daughter, Janice, 17. He previously maintained he had beaten her because she had been talking about him.

4 LANE HIGHWAY TO ST. LOUIS ON GREEN PROGRAM

Plan to Widen 250 Miles of 66.

BY PERCY WOOD.
[Chicago Tribune Press Service.]

Belleville, Ill., Sept. 5 [Special].—Gov. Dwight H. Green's administration hopes to be able to pave highway 66—the 300 mile direct route between Chicago and St. Louis—and make it a four lane route for its entire length, Walter A. Rosenfield, director of public works, said tonight. The heavily used road can be regarded as a defense project, Rosenfield said.

If the 20 million dollar project is approved by the federal government, which would pay half its cost, construction could start next spring, Rosenfield said. About 50 miles of the route already has four lane pavement, and the first section to be improved might well be that south from Springfield, the director explained.

The four lane sections include the 40 mile stretch from Joliet to Chicago and a 10 mile section north of Springfield. The 250 miles of new road, it is said, probably would parallel the present route for most of its distance.

Green Pledges Tax Relief.

Traveling along the Illinois bank of the Mississippi river today, Gov. Green told his audiences that the state government which he heads will do all it can to lessen the tax burden which will follow the national armament effort.

"It behooves all of us in public office to bear that thought in mind," the governor said at Alton, where he addressed a civic luncheon group. "The legislature has contributed by saving tax payers 20 million dollars during the session which closed July 1, and by refusing to approve another 70 million dollars of requested appropriations. The state government took a 65 million dollar cut thru reduction of the sales tax to 2 cents, which was only partially made up for by replacement levies.

Cites Balanced Budget.

"Some say that an economy administration is not a popular one, but that will be my aim while I am in Springfield, or until you people tell me you want something other than that.

Green's day began at Pere Marquette State park on the banks of the Illinois river. On the way to Alton he traveled a part of the distance over the 15 mile McAdams Memorial parkway, now under construction, and named for the late John D. McAdams, Alton publisher.

After lunch the governor inspected the State Hospital for Insane near Alton.

TWO DIE IN PLANE CRASH.

Stamford, Tex., Sept. 5 (AP).—Instructor L. C. Cearley, 25 years old, of Arlington, Tex., and Aviation Cadet Stanley A. Siegel, 21, of Chapel Hill, N. C., were killed today in an army basic flight training plane which crashed half a mile south of here. It was the first accident since the base was opened March 2.

CHARGES UNION USES COERCION TO FIGHT SUIT

A charge that members of local 710 of the International Brotherhood of Teamsters coerced other members to abandon a suit asking an accounting of an estimated $1,000,000 in union funds was made yesterday by Attorney William B. Esterman, counsel for the plaintiffs in the action. The charge was denied by Abraham Brussell, attorney for the union, and Master in Chancery Otto Rentner of the Circuit court, who is hearing the suit, sustained Brussell's objection.

The witness on the stand at the time was Carl Zaper, 30 years old, 648 Grace street, a union member.

He was one of the 91 unionists who joined last April in the suit, which also asks that local 710 be placed in receivership. Since then Zaper and some 20 other union members have signed a petition stating they were withdrawing from the suit and would allow the union to keep 25 per cent of funds due the men under a strike settlement.

The dispute which is the basis of the suit was started last December when teamsters employed by the American Carloading corporation, 4956 South Kedzie avenue, struck for $20,000 in overtime and back pay. The strike ended in three days when the corporation agreed to pay.

The unionists charged the local attempted to collect 25 per cent of the pay settlement.

John T. O'Brien, secretary-treasurer of the union, said yesterday that the local has a standing rule that expenses of claims on behalf of a comparatively few members should be paid by those members. The union's expenses in the pay negotiations amounted to more than $5,000, he said.

Master Rentner continued the hearing to Monday at 10:30 a. m.

'PORKY' DILLON OUSTED BY CANDY WORKERS' UNION

Members of local 351, Bakery and Confectionery Workers' International union [AFL] at a meeting in the Midwest Athletic club last night unanimously accepted the resignation of Frank [Porky] Dillon as secretary-treasurer and business agent. His resignation was forced after discovery that he is an ex-convict.

To start the slate clean, all other officers also resigned, and a special election to fill their positions along with Dillon's was immediately held. They had only six weeks remaining in office. Only two of the officers sought reëlection, according to James Cross, international organizer.

Nicholas Dzaman was chosen to succeed Dillon. The others elected are Matthew Dunn, president; Anthony Pogano, vice president; Miss Clara Breske, recording secretary.

MANDEL'S

Fashion Show Today—
12:15 and 1:15
Tearoom—Ninth Floor

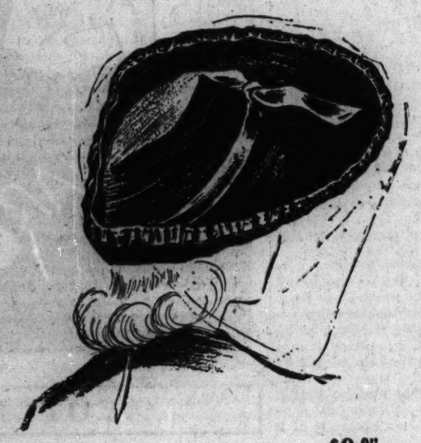

$6.95

Your New Autumn Has a

Provocative Twist

Flatter your pretty face in this flared brim with shirred detail. Black, brown, navy.

In Kelly, Soldier blue, Golden sherry, red. At $7.95

Millinery—Fifth—State

Double Feature in a Wool Coat and Dress

"Top-Notch Two Some"

$19.95

The slim coat buttons down the front, doubles as a dress. The short-sleeved dress is a perfect background for accessories. Velveteen collar on the coat. Green, brown, wine, blue, black. Sizes 12-20.

Pin Money Dresses—
4th, Wabash.

MANDEL'S

When Wintry Winds Blow
Little Girls Are Warm in

Ancuna Coats

$19.95

Others to $29.95

Outfit your little daughter in a soft, warm, but lightweight coat of famous "Ancuna" fleece. Soft as milk and warm as toast. Sketched: Double breasted style, with belted back and velveteen trim. Beige, teal, wine. 7 to 14.

Lined with Earl-Glo Rayon

Mail Your Order or
Call State 1500

MANDEL BROTHERS' Youth Center—Sixth—State

Baronduki Reversible

Fur Coat Suit

$75

A magic value for sure! Full length fur coat lined with green, brown, black or rust tweed to match the gored skirt. Finished off with a smart ascot. 12-18.

Better Suits, 4th, State

Come to Mandel's for Your Fall Gloves! Choose from

Over 20 Beautiful New Styles In Van Raalte Gloves!

You see them advertised in Mademoiselle, Vogue, Harpers! Millions of women wear them — love the way they wash and wear. Select your Van Raalte gloves at Mandel's . . . priced at only

$1 Pair

A. Leather-Back will slenderize your hand! Handsomely detailed. $1

B. Copy of a famous French designer's glove. Fabric band between leather. $1

C. One leather finger gives you a shapely hand! Palms of fabric will wear and wear! $1

Gloves—First—State

Flattering Front Trims—a Budgeteer Price on These

Captivating Pumps

$6.95

From the fashion centers of the country—New York and Hollywood—comes word of pumps with pretty bows to make your feet look sizes smaller. Now—we present just two of over 30 new styles for fashion-wise sophisticates! See them today!

"Scroll" — elegant elasticized suede pump, with scroll bow piped with gold color kid! Black, green and wine.

"Victory Bow" — handsome suede—pump of course! — with genuine snakeskin platform and bow trim! Black, brown.

Shoe Salon—Fifth—State

90-Inch Silver Fox-Tail Scarfs

$26.95

Add elegance to your Fall costumes with these beautifully highly-silvered furs.

Regular $1 Pinwale Corduroy
For 2 Days. Black and Fall Colors. 79c Yd.

Fur Trimmings, Fabrics—2nd—State

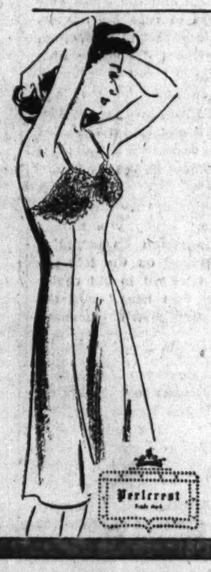

Cut Flawlessly, Won't Ride Up! Exclusive

Perlcrest Slips

$1.79

Lace Trimmed Style—New non-ride cut in tearose or white rayon satin. Sizes 32 to 44.

Tailored Model—cut flawlessly, won't twist or ride up! Rayon satin and fine rayon crepe in tearose or white. Rayon crepes also in navy and black. 32 to 44.

Mail and Phone Orders Taken

Lingerie—Third Floor—State

Casual Balmacaan Coat

'Junior Chicagoans' Favorite Style

$25

Soft as a feather but warm as can be is this Ancuna fleece coat. Choose the balmacaan style in natural and wear it over suits and dresses. Lined with Earl-Glo rayon. 9-17.

Other Styles at $25-$29.95

Juniors! Here's a Cashmere Jersey

Basic Dress

$12.95

You'll be dressed perfectly for office — for football games in this 69% wool, 31% rabbit's hair cashmere. Long full sleeves, fly front and stud belt give it extra glamour. Green, blue, natural. 9-17.

Junior Chicagoan Shop—Fourth—State

Fashion's Favorite Beige

Cashmere Classic

$12.95

Soft-as-a-bunny wool and rabbit's hair cashmere. Flattering neckline, slim skirt, buttons down the front and grosgrain trim adds a new note. Beige, flame, turquoise. 12 to 20.

Pin Money Dresses—
Fourth—Wabash

College or Career-Bound, Your Favorite

Shetland Type Jacket

$11.95

Longish lines in a new softer jacket. 100% wool. Green, brown, red. 12-18.

Clan Plaid Skirt—Dashing mad plaid. Red, blue, green, brown predominating. 24-30 ..... $4.50

Convertible Collar Shirt—With long sleeves, French cuff. 32-38 ..... $3.50

Jackets and Skirts—Third—Wabash

MANDEL BROTHERS

Chicago Daily Tribune
THE WORLD'S GREATEST NEWSPAPER

FOUNDED JUNE 10, 1847

ENTERED AS SECOND CLASS MATTER MAY 14, 1908, AT THE POSTOFFICE AT CHICAGO, ILL., UNDER ACT OF MARCH 3, 1879.

All unsolicited articles, manuscripts, letters and pictures sent to The Tribune are sent at the owner's risk, and The Tribune company expressly repudiates any liability or responsibility for their safe custody or return.

SATURDAY, SEPTEMBER 6, 1941.

THE TRIBUNE'S PLATFORM FOR ILLINOIS AND CHICAGO

Save Our Republic

QUOTING ABRAHAM LINCOLN

Free Speech and Discussion.

The Union, we intend to keep. . . . Its Constitution and laws made in pursuance thereof must and shall remain, "the supreme law of the land." . . . No law is stronger than is the public sentiment where it is to be enforced. Free speech and discussion and immunity from whip and tar and feathers, seem implied by the guarantee to each state of "a republican form of government."

A. Lincoln

Crittenden Letter, Dec, 22, 1859.

THE GREER INCIDENT.

A lot of people in Washington gave every evidence of being delighted at the news that the American destroyer, Greer, while en route to Iceland, had been attacked by a submarine. Those who are trying to get America into the war rejoiced, more or less openly, that an incident had occurred which could be seized upon to project us into the fighting.

They had been disappointed in the sinking of the Robin Moor. There was little popular excitement over this incident and what little there was disappeared when the Americans who had been aboard were rescued and it became known that the vessel was carrying contraband to a belligerent. There was disappointment, again, when the St. Clair arrived safely in Vladivostok a few days ago with its load of aviation gasoline for the Russians.

Mr. Roosevelt says he hates war and he has pledged himself not to send soldiers, sailors, or marines to fight overseas; but many months ago he was reporting the presence of submarines off the Florida coast, he sent the marines to Iceland in the zone of war, he dispatched an inflammatory message to congress at the time of the Robin Moor sinking, and in his press conference yesterday he breathed fire.

Provocative words and acts have followed each other in rapid succession. We have needled Germany by occupying Iceland in combination with the British. If the Germans attack Iceland to get at the British forces there, Americans are going to get hurt. At the same time we have been needling Japan by sending gasoline to Siberia. It is highly improbable that the gasoline will be of much service to the soviets in their war on Germany. A supply line which crosses 5,000 miles of ocean and depends upon another 5,000 miles of inefficient communist railroading isn't of much military significance. It is difficult to avoid the conclusion that the tankers were sent on their way in the hope that the Japanese would create an incident.

The behavior of official Washington is not that of men who are seeking to keep a promise to avoid war. Their conduct is that of men who are desperately eager to get into war; who want a war so badly that they will create provocative situations everywhere and anywhere in the hope that at least one of the prospective enemies will strike back and thus provide an occasion for war. The behavior of our administration indicates it would rather have two wars on opposite sides of the world than no war.

Mr. Roosevelt and the bellicose old men who surround him would much prefer that the onus of firing the first shot be on the other fellow. They think that would save Mr. Roosevelt from the odium of having broken his word to the American people. For their purposes the sinking of the Greer or the seizure of one of the tankers would have been serviceable.

ARE THERE ANY SHORTAGES?

On Tuesday two of the administration's alleged shortages were proved to be fakes. J. J. Pelley, president of the American Association of Railroads, declared before a senate investigating committee that there is plenty of gasoline in the country, and plenty of transportation facilities to move it where it is needed. And the committee on commercial research of the American Iron and Steel institute reported its findings that the steel mills of the country can make more steel than will be needed for all civilian industries after taking out the requirements for defense and for exports.

Alleging that there is not gasoline to supply the demand in the east, the national administration restricted the hours of purchase and the amount each gasoline station could sell. And Washington has put into effect a control of every pound of steel made because it is said that there is not nearly enough to go around. It now develops that there is plenty of oil and a surplus of steel.

Mr. Pelley said there were 20,000 idle tank cars suitable for moving oil. He asserted that these cars had considerably greater carrying capacity than did the 50 oil carrying boats which had been turned over to the British. The roads stand ready to cut freight rates on oil shipments of substantial size. Altho all of this carrying capacity is available to meet any shortage, the spokesman for the railroads said that the deputy oil administrator, who slapped the restrictions on oil consumption, has never asked for any information about what the roads could do to obviate a shortage.

The study released by the iron and steel institute showed that the steel making capacity exceeds by about five per cent the combined steel needs for armaments, civilian industries, and export. What is perhaps the highest authority on steel supply states that there isn't any shortage. And if there isn't any shortage, Washington was not justified in withdrawing steel from all who aren't able to get an okay from Washington.

The revelation that there is an abundance of gasoline and steel, altho the government has insisted there are shortages, brings the whole priority business under suspicion. It suggests that the public is entitled to answers to a number of questions.

Do the army and navy have need for all the raw materials they are buying or, as has been charged, are both services, independent of OPM, piling up stores in anticipation of a great expansion in the size of armed forces?

Is it true that a prominent member of the defense organization, doubting the need for the withholding of supplies from consumers, has urged that a ceiling be placed on the share of the supplies of certain raw materials the armed services may have?

Are industries being deprived of materials, as has been suggested by an OPM executive, to force factories to shut down so that they will hustle for defense orders to open up with?

And to what extent are the shortages being simulated as a psychological maneuver to bring home to the people the privations of a war?

SPEECHES IN LONDON.

The prime minister of Canada, Mr. W. L. Mackenzie King, speaking in London on Thursday, asked the United States government to make a declaration regarding Germany parallel to Mr. Churchill's declaration regarding Japan.

It is not easy to see just what that parallel would be. Mr. Churchill had said, in effect, that if Japan moves against British colonial possessions or the islands belonging to Britain's ally, Holland, in the far east, the United States could count upon British support in repelling the attack. If the Japanese try to take British Singapore, the British will help the United States to defend it. The declaration was remarkable for its assumption that the United States was interested in maintaining the British empire in Asia. The offer of British help in this enterprise was scarcely astonishing.

There is no parallel to this situation in Europe. What Mr. Mackenzie King must have intended to say was that he hoped for a declaration of full partnership by the United States in the present war against Germany. Mr. King was followed by Mr. Churchill, who said that the Canadian premier had expressed his thought tho he [Mr. Churchill] would have hesitated to state the position in such pointed terms.

The speeches have been read in this country with the greatest interest, but also with some lack of understanding. Germany is now engaged in a bitter and exhausting war with Russia. The British are appealing to the United States for military support, but at the same time are doing little to take advantage of Germany's preoccupation on the eastern front. If Mr. King and Mr. Churchill are asking for American soldiers to fight in Europe, Americans will wonder why the British are not there already.

FOREIGNERS WHO SMEAR AMERICANS.

Mayor La Guardia's political organization, the American Labor party, advertised a war whoop meeting at Coney Island with a poster picturing a Nazi snake bearing the names of former President Hoover, Col. Lindbergh, and Senator Wheeler.

The Brooklyn America First committee has called this libelous attack to the attention of Mayor La Guardia, with the demand that he repudiate the act of his followers. The American Labor party has a well recognized communist wing, and the character of its present interest in the "Smash Hitler" movement may be gathered from the fact that the principal speaker billed for the meeting was Congressman Marcantonio of New York. Before the attack on Russia transformed the European war, in the eyes of the comrades, from an imperialist quarrel to a holy crusade, Marcantonio opposed in congress not only aid to Britain, but American defense as well.

Another attack on Col. Lindbergh came recently from Peter Fraser, prime minister of New Zealand, the totalitarian member of the British commonwealth of nations. Unlike Sir Josiah Wedgwood, Mr. Fraser had the courtesy to address his remarks nominally to fellow British subjects rather than his American hosts, but this did not alter the fact that he was an impudent foreigner attacking an American citizen for a stand taken on a question of American policy on which Americans alone have any right to speak.

Furthermore, Mr. Fraser is hardly a convincing exponent of the four freedoms or the Churchill-Roosevelt war aims. He governs the totalitarian member of the British commonwealth of nations. New Zealand anticipated and outstripped the New Deal in destroying the economic freedom of its people. Among the institutions administered by his government is a press censorship that does not confine itself to the control of military information, but endeavors also to stifle any criticism of the government's crackpot economics.

Others who have sought to smear Col. Lindbergh, Senator Wheeler, and other American patriots working to save this nation from a bloody and needless war have been, technically, American citizens. But people who associate themselves with foreigners and with foreign controlled subversive organizations to attack American citizens can make no claim to American patriotism for themselves. They are foreign agents, and in time will be generally recognized as such.

Editorial of the Day

ON BEAUTIFUL TRUCK DRIVERS.

[Baltimore Evening Sun.]

By now you're probably familiar with our quixotic campaign for logic in the selection of the people who "reign over" the nation's agricultural fêtes and industrial pageants. For example, it is customary to have as "queen" of the Apple Blossom festival a pretty girl—instead of a "king": a man who has distinguished himself as a pomologist, which one might logically expect. Up in Michigan recently the thing was reduced to utter absurdity when the peach festival committee nominated a young woman who not only knows nothing about growing peaches but who actually is allergic to peaches—she can't get near them without breaking out with the hives.

Well, in view of this prevailing custom of selecting a pretty girl as Queen Soandso or Miss Whatever, we received an agreeable shock yesterday to learn that the California truck drivers have actually nominated a truck driver as Mr. California of 1941. That's progress, we thought, nodding approvingly. But on reaching the second paragraph of the news dispatch [from Santa Monica] we learn that this selection was made "on the basis of muscular symmetry and development, carriage, and general appearance." What do symmetry, carriage, etc., have to do with truck driving?

Nevertheless, we still stick to our statement that the California truck drivers have made progress. For at least they didn't select a pretty girl this year; and who knows?—next year they may even select a truck driver not on the basis of beauty but on the basis of ability to drive a truck.

A LINE O' TYPE OR TWO

How to the Line, let the quips fall where they may. Pat. U.S. Pat. Office

CANDID CAMERA SHOTS.

One day we read a two column blast on the sports page, stating that the Cubs are a pitiful baseball team and will rapidly become more incompetent.

The next day we read another two column blast on another sports page, telling what a rip-roaring, steam-rolling baseball team the Cardinals are, and how they will rapidly become more devastating.

Then the Cubs met the Cardinals in a "crucial" double header and flattened them in both games.

Shall we say, "That's baseball," or give the old saw a new twist and say, "That's experts"?

* * *

We trust that when the Bicycle Racing Stars of the 19th Century hold their reunion, a few words will be said in memory of Rubberneck Point. This was a slang term for the stretch of lawn in front of the refectory in Washington park, near the Garfield boulevard entrance. Hundreds, maybe thousands, of cyclists would halt there to rest and enjoy the scenery, and in the long summer twilights the place was a sight to behold.

The rendezvous got its name because the lolling sportsmen were supposed to gather there to gaze at the cycling girls in bloomers who wheeled past. Rubberneck Point is almost forgotten, but its tradition should be preserved as a companion piece in Chicago's folklore to Peacock Alley.

* * *

The Lincoln park repairs, now well advanced into their third year, have acquired a rival for the dawdling record in the redecoration of the Tavern club's dining rooms. This work started in early June and is still leaning on its plastering brushes. The members have begun to call it their favorite WPA project.

A SIMPLE SOUL.

Long, long ago I found by test,
The simple things of life are best.
And so, my harp, whene'er it sings
(Since then) has sung of simple things.
Of bird and bee, of field and wood,
Of joy that comes from being good,
Of little cottage in the dell,
Of frocks so cheap that still look well,
Of little, daily tasks and joys,
Of raising little girls and boys. . . .
And now, if magic lamp I found
With generous genie lurking 'round,
Who'd fetch for me, if I should wish,
A castle in the hills, a dish
Of nightingale tongues or some such fare,
Some furs and gems for me to wear,
A car, a yacht, as quick as wink. . . .
Would I turn 'em down?
Well, whadda *you* think?

Marjorie F. W.

"Ten Best" in Musical Shows.

1. George M. Cohan singing "Give My Regards to Broadway" in "Little Johnny Jones" [1905].
2. Montgomery and Stone singing "Good-by Girls, I'm Through," in "Chin Chin" [1915].
3. Annabelle Whitford singing "Why Do They Call Me a Gibson Girl?" from "Follies of 1907."
4. Georgia Caine singing "How'd You Like to Spoon with Me?" on a swing over your head in "The Earl and the Girl" [1906].
5. Fay Templeton, Victor Moore, and Donald Brian in "Forty-five Minutes from Broadway," and the scene at the station where "So Long, Mary" was sung [1912].
6. Marilyn Miller in "Sally," and the song, "Look for the Silver Lining" [1921].
7. Dennis King in "The Vagabond King" and the "Burgundy" song [1925].
8. Olga Cook and Roy Cropper in "The Student Prince," and all of its good songs [1926].
9. Frank Moulan and Maude Lillian Berri in "The Grand Mogul," and the song "Cuddle Up a Little Closer, Lovey Mine" [1906].
10. Harry Davenport singing "Absinthe Frappé" in "It Happened in Nordland" [1904].

W. F. Dagon.

What Frank Said to Winnie.

Make some money by betting that you know the first greetings exchanged when Frank met Winston aboard ship. Ask any navy man to give you the answer. Parkway Paul.

"Glad to see you aboard." "Glad to be aboard."

TO A POTTERY ELEPHANT.

Small replica of one whose untamed feet
Have trampled jungle wastes, you stand so still
Upon my table while I feel the beat
Of luring tomtoms, swaying to their will
Dark, sultry forms; while I can hear wild rage
In trumpeting that shakes a tropic night.
Bright ornament that knows no captive cage,
No safari pack bears, nor alien sight
Of popcorn munching crowds disturbs; within
Your gaudy howdah just a bit of life
You hold, a tiny plant. Thus may I win
The peace that follows years of futile strife,
When I, like you, can keep the vagrant spring
Within my heart, a green and growing thing.

Helen J. Goede.

When America Was Anti-Bathtub.

When bathtubs were introduced into the United States in 1840 or shortly thereafter, they were regarded as a menace to health and the water supply. Virginia taxed owners of tubs $30 a year. Boston had a law in force from 1842 to 1865 which forbade bathing in tubs without the advice of a physician. Providence, Hartford, and Wilmington increased the water tax on buildings that had bathtubs. In Philadelphia a proposed law, forbidding bathing between Nov. 1 and March 15, failed to pass by a margin of two votes.

Theodore H. Wunderlich.

Even in the defense industries they have their little jokes, however grim. Recently a nearby plant shipped its first gun. After an inspector from Great Britain had passed on the job, the gun parts were carefully wrapped in old copies of The Chicago Tribune. "At least," said the workers grinningly, "the English will get something to read." M. H. S.

The jacket of a book still prominently displayed in a Michigan avenue shop boasts that the author predicted the alliance between Russia and Germany. Omniscience.

We're trying to get a line on a certain Apsley Street, author of the song, "Gone Where the Woodbine Twineth." The Newberry library knows nothing, so we've taken a change of venue to the pundits of Boston. CHARLES COLLINS.

How to Keep Well By Dr. Irving S. Cutter

To the limit of space, questions pertaining to hygiene and prevention of disease will be answered in this column. Personal replies will be made to inquiries, under proper limitations, when return stamped envelope is inclosed. Dr. Cutter will not make diagnoses or prescribe for individual diseases.

[Copyright: 1941: By The Chicago Tribune.]

NERVE FATIGUE FROM TOO LITTLE VITAMIN B.

STARVATION may mean simply too little nourishment of the right sort. But it may also indicate that the digestive tract cannot absorb the material which is delivered to it. The same rules apply to vitamins, particularly B. Altho we may be including adequate quantities in the diet, the blood stream may be unable to take up the elements because something has gone wrong with the bowel.

As we know, the lining of a large portion of the alimentary canal constitutes a vast absorbing surface. There are literally millions of receptacles for the grasping of food. Once a particle has been seized, it is dispatched to the circulation, altho it may make a temporary stop in the liver.

Especially among those who have passed middle life, attention must be directed toward the efficiency of digestion. Many an individual will remark, "I eat huge meals and cannot gain an ounce." In such a situation, the physician will investigate the secretions and make certain that the output from the gastric glands, the liver, and the pancreas is sufficient.

Assuming that vitamins are found in the diet in normal amounts—what then? If symptoms of deficiency appear, the power of the small bowel to take up dissolved nutriment has been destroyed. If edibles cannot be assimilated, vitamins share the same fate. Thus it is that many a person will find himself with numerous complaints due perhaps to a scarcity of B complex.

At times he will observe a mild sense of nausea, constipation, abdominal cramps, and frequent attacks of heartburn. In addition, the skin may be dry and scaly. He may tire easily and his friends may note that he is more irritable—more subject to depression than usual. Now, these manifestations may be traced directly to a shortage of some one of the B fractions. As we know, this substance plays an important part in the economy of the body.

There is every reason to believe that many of us may drop in appetite, and hence in well being, whenever the powers of assimilation decrease. This explains why some of our oldsters eat voraciously, twice as much as at the age of 40, and yet they do not seem to gain. Perhaps it is nature's way of providing a surplus of essentials, because only a portion is taken up and utilized by the cells.

Of course, we cannot expect that a normal balance of these accessories [vitamins] will cure diabetes, cataracts, arthritis, or high blood pressure. They will not, but they may place the system in far better fighting trim so that life will be more comfortable—with fewer aches and pains. In some cases, it may be necessary to administer some one of these compounds by injection into the muscles. As a rule, however, generous doses will be well borne if given in capsule form.

Strange to relate, many of the evidences of this type of deficiency [B] will simulate a neurosis, or what is commonly called "nervous exhaustion." The desire to eat, which follows the ensuing pickup in energy, is striking. The trouble may have come on originally because meat, potatoes, bread, and gravy constituted the bulk of the menus. Sometimes we get out of the habit of using fruits, whole grain cereals, dairy products, and meats in proper proportion. Failure to do so may lead, after a time, to an obvious lack of B.

IT TRAVELS.

E. N. writes: Is a floating kidney dangerous? What is the treatment?

REPLY.

The kidneys are held in place by large pads of fat. They have no other anchorage. If this material absorbs because of loss of weight or disease, the organs may wander away. There will be no symptoms unless the ureter, the tube leading to the bladder, becomes twisted or kinked. On the other hand, some will complain of a dragging sensation, which is uncomfortable.

NOT TRUE.

E. M. writes: Many victims of tuberculosis believe that the sputum they raise is part of the lungs. Just what is this substance?

REPLY.

Sputum is saliva mixed with mucus from the mouth and nose, and pusilke material from the lungs and bronchial tubes. It does not contain fragments of the organs.

THE FACE ON THE COCKTAIL LOUNGE FLOOR

VOICE OF THE PEOPLE

Writers should confine themselves to 200 or 300 words. Give full names and addresses. No manuscripts can be returned. Space for letters is obviously limited. Incoming mail far exceeds it. If a letter is not printed, attribute it to lack of room. Address letters to Voice of the People, The Tribune.

FORGET THE FEAR COMPLEX!

Coloma, Mich., Sept. 4.—Let us stop dramatizing Hitler and quoting Hitler's threats. Quit proclaiming our fear of him. Instead let us proclaim the greater Americas—our genius, our speed, our unity of purpose for defense. Don't constantly shout what terrible condition we are coming to.

Let's forget even Hitler's name for a while and let's quit taking from our own people milk and other necessities to give to people who, in many instances, are enjoying the things we are doing without.

Let's dramatize America. Who's afraid of the big bad wolf? Not our people.

Ida C. Bray.

ABOUT MILK.

Chicago, Sept. 3.—Today milk was delivered to the children in the public school and altho the price increase in the city has not yet gone into effect the youngsters were charged 4 cents for the half pint. This compared to the 1 cent last year is a considerable increase, but no one is going to get rich on what the school children will drink this season. But what gets me is charging these school children the increased rate before it is effective. Could it be because a different company has the contract?

Mother of Four.

Chicago, Sept. 4.—Beginning Saturday, the price of milk will be raised 2 cents a quart. Shall we try raising our children on soda pop? It comes in different colors and is very reasonable. Would it make our children healthy citizens? We shall have soda pop on our breakfast cereal, and when thirsty will drink soda pop [untaxed?] instead of milk, as we have been doing.

Mrs. Marie Fleming.

FOR "HIS BOY" IN ICELAND.

Charleston, Ill., Sept. 3.—Orr's cartoon, "The Free Foursome," this morning is the best I ever saw, even tho I have been reading and seeing cartoons for more than 50 years and have hundreds of them in my library scrapbooks and otherwise.

I want one copy for "my boy" in the United States marines in Iceland—almost, if not, in "foreign wars," and one copy for my home here in Charleston. I believe the public would welcome an annual publication in book form containing all of The Tribune's cartoons, in size suitable for framing. One cartoon would be worth the price of the annual book. Miles A. Tipsword.

Galesburg, Ill., Sept. 4.—The "Free Foursome" cartoon by Orr should result in nation-wide comment and should be posted on every billboard in the United States.

It depicts a true picture of a man who wants others to fight while his sons sit in soft swivel chairs. No Foreign Wars.

PAPER GIVES HIM COURAGE.

Wichita, Kas., Sept. 2.—Please don't give up. You and the American First patriots must save this republic. I read your paper daily. It gives me courage.

M. C. Naptzger.

STARS IN THEIR COURSES.

Glen Rock, N. J., Aug. 29.—Suntime, 1:45 a. m.—stars and thin veils of gossamer clouds. The stillness of eternal glory. Suddenly fiery signals from red Mars to red Aldebaran in high east; Castor signaling silver flashes to Pollux in northeast; and Orion, expansive monarch of all, led by mighty Betelgeuse and Rigel, shouldering his heavy belt above the horizon in the east.

Time was ready to record a celestial event on the dial of eternity. The Hyades and the seven clustered Pleiades riding high east. Suddenly the great jeweled Jupiter, shepherding his silver satellites, hurls a dazzling, challenging meteor at ringed Saturn, mother of nebulous veils. The sparkling meteor dashes down at Jupiter's gathered children.

Man at most has but a meteor's short orbit, but these great worlds which have always been and will always be, sing out in the Creator's praise: "For Thine is the kingdom, the power, and the glory, forever and ever, Amen."

Names that are singing symphonies from age to age: Capella and Cassiopia in the zenith; flashing Sirius, inseparable comrade of Orion. Happy it is that ancient nations named these stars with the immutable poetry of the gods; otherwise their glory would be ruined with the quarreling names of picayune politicians and plunderers—whoever was up for one short night, short as a meteor's fall!

John Stuart Thomson.

A SOLDIER IN THE SOUTH.

Eglin Field, Fla., Sept. 3.—Congratulations on your editorial, "Northern Camps for Northern Boys." I, like thousands of other northern boys down in southern camps, appreciate that some one realizes the situation we're in.

In regard to the morale of the army here, I can truthfully say that it is very low. Nobody knows what it is to be here in the swamplands, day in and day out. All one does is work during the day, eat, and then retire, simply because there is absolutely no place to go. We are miles from town and that town has a population of only 2,500. The damp climate is unbearable; mosquito infested. J. S.

ABOUT THE GIVE-AWAY LAW.

Libertyville, Ill., Sept. 2.—I learned with pleasure today of Congressman Stephen A. Day's resolution to repeal the "lease-lend" [spend-lend-giveaway] law. I hope The Tribune will give widest publicity to this repeal resolution so that we now almost helpless Americans can spend for our own defense and not for foreigners who do not give a damn for us except to use us and get all they can out of us.

Cannot the help of the courts be invoked also to stop the Reconstruction Finance corporation from loaning money to Russia "on its promissory note"?

Commuter.

NO JUGO-SLAV LIBERTY.

New York, Sept. 3.—I have read with surprise the proclamation by your governor of "Jugo-Slav Liberty day," Sept. 6. And Gov. Lehman says the celebration embraces "a prayer that liberty will soon be restored to that people."

The Jugo-Slav people have never had liberty. The liberty that was promised them when President Wilson became the supporter of a new Serb-Croat-Slovene state in 1917 was never given to the Jugo-Slav people, not even to the Serbs. The Jugo-Slav people were sold out to a bloody dynasty, descendants of bandits and murderers—Karageorge . . . Black George.

Liberty was certainly not given to the Montenegrin people who were the first of the allies to rush to the rescue of Serbia with their entire army, headed by the heroic King Nicholas, when Serbia was assaulted by Hapsburg Austria.

The American people have not in the last 25 years interested themselves in the liberties of the Jugo-Slav peoples altho those peoples cried out to heaven in Montenegro, Croatia, Slovenia, Macedonia, and Dalmatia! The American people quite forgot the statement of the late President Wilson in his 14 points: "Montenegro will be restored!"

Luigi Criscuolo,
Former Delegate of Montenegro.

AN EFFECTIVE INFLUENCE.

Chicago, Sept. 4.—The various explanations of the election result in the 1st Wisconsin district omit one powerful fact—the district lies in Chicago Tribune territory. Alfred N. Jones.

FRIEND OF THE PEOPLE

Letters to this department must be signed with names and addresses of writers.

PROBATE PROCEEDINGS.

Chicago, Sept. 1.—[Legal Friend of the People.]—1. Is a will made out in Chicago by a Chicago resident probated in Cook county Probate court [2] regardless of the location of the property involved therein?

3. Who can legally enter said house between the time of the owner's death and final court proceedings? The property is in Wisconsin.

4. Regarding said property, whose signature is necessary on a quit claim deed? G. S.

1. In general the principal probate should be where the testator resided at the time of his death.

2. If there is real estate in another jurisdiction ancillary proceedings may be necessary as to it.

3. The heirs or beneficiaries under the will.

4. If the will gives the property to a named beneficiary then it seems probable that a purchaser would insist on probate and a conveyance from such beneficiary.

Tribune Law Department.

Test Your Horse Sense

BY DR. GEORGE W. CRANE.

Select the answers which you consider best. The last problem counts five points. Then look for the correct answers on page 23.

1. A person who was said to have the "touch of Midas" would most likely be a **Magician Pianist Financier Artist.**
2. If a person were called a popinjay he would probably be one who **Blushes Stammers Boasts Sings.**
3. To a lipreader the letter "m" resembles closely the letter **A B C D.**
4. A human being can go without air for approximately how many minutes? **2 4 8 16.**
5. One gallon of which of the following would weigh the most? **Milk Honey Water Vinegar.**
6. Below are five musical instruments, some of which have reed mouthpieces. You are entitled to one point for each correct judgment below. Try to distinguish between the reed and the nonreed instruments.

	Reed.	Nonreed.
French horn		
Clarinet		
Trumpet		
Trombone		
Saxophone		

Score yourself as follows: 0-2, poor; 3-6 average; 7-8, superior; 9-10, very superior. [Note—The last question counts five points.]

[Reg. U. S. Pat. Off.: Copyright: 1941: By The Chicago Tribune.]

WHO'D HAVE DREAMT WE WERE SO SUPPLE?

[Glasgow Bulletin.]

Winston: "Never thought my knees would bend sufficiently for this kind of dancing, Joe!"

LADY CHAMPION TURNS A STAG INTO SURPRISE

Drives 650 Miles to Old Cyclists' Reunion.

BY WILLIAM THOMPSON.

(Pictures on back page.)

A smiling matron of 64 yesterday turned the stag reunion of the Bicycle Racing Stars of the 19th century into a mixed party. The reunion met in the Sportsman's Golf club near Northbrook.

Mrs. Tillie Shoberg, who as Tillie Anderson was world's champion woman cyclist in 1895, arrived at the party unheralded. No reservation had been made for her at dinner. In fact, no one knew her when she strode across the clubhouse lawn, two hours late for the afternoon of reminiscing. Characteristically, Tillie drove the 650 miles from Minnesota with only gasoline stops to see the buddies of her racing days.

Maiden Name Known to All.

But Mrs. Shoberg had only to mention her maiden name to gain the attention of the 75 old time cyclists assembled. A hush fell over the old-timers as, one by one, they stepped forward to shake her hand and tell her how well she looked "after all these years."

When Tillie arrived Ald. James Bowler [25th] was all set to tell of his six day bike riding days. [He was one of the fastest.] J. P. "Pye" Bliss, 1401 East 57th street, world's champion at the mile in 1893, 1894, and 1895, had been demonstrating his technique. Frank Wing of Ottawa, Ill., was exhibiting perhaps the most complete set of scrapbooks on old time bike riding in existence. Edward Kreutzinger, 4877 North Hermitage avenue, was showing his collection of 450 bicycle name plates. But that was before Tillie came.

She told of winning 123 races out of 129 in 1895, her big year. She boasted of having done the half-mile in 52 seconds. [The best Pye Bliss ever did was 1:47 for the mile.] But what thrilled Tillie most was the realization that she was one of few at the reunion who had kept her figure.

Stays Near Racing Weight.

"I am only four pounds heavier than I was when racing," she bragged. "In all these years I have kept within five pounds of my racing weight, which was 135."

Mrs. Shoberg came to the United States from Sweden at the age of 14. At 16, she had saved enough money working as a seamstress to buy her first bicycle. She was 18 years old when the League of American Wheelmen recognized her as the best woman cyclist in the world. She later took part in six day bike races for women, a sport from which women have been barred for more than 40 years.

Some of the famous cyclists present at the reunion were Arthur G. Gardiner, 67 years old, of Spring Grove, Ill., world's champion in 1898; Gideon Hayes of Boston, 78 years old, who is recognized as the only man living who raced a high wheel bicycle as early as 1878; Walter C. Sanger of Milwaukee, 68 years old, world's champion in 1893, and the team of Ald. Bowler and John T. Fisher, 4700 Kenwood avenue, which rode in the six day bike races in Madison Square Garden, New York City, as early as 1902.

Award Presented

J. N. Armstrong of the Western Union Telegraph company, presenting $500 to Policeman Robert Hayes after the latter killed a hold-up man.

An armed robber who was shot and killed when he fled after robbing a Western Union telegraph branch office at 5238 Blackstone avenue Thursday night was identified yesterday as the man who two hours earlier had obtained $211 in a robbery of the Randolph street ticket office of the South Shore Line.

The slain robber was identified as Arthur Durk, 21 years old, a steel worker. Ray W. Downey, of East Chicago, Ind., ticket office cashier, identified Durk in the county morgue. Durk was killed by Policeman Robert Hayes of the Hyde Park station in an exchange of shots after being summoned by a messenger.

J. N. Armstrong, superintendent of Western Union, gave a check for $500 to Hayes yesterday.

FATHER OF SIX KILLED.

Ionia, Mich., Sept. 4 [Special].—Joseph Sumner, 34, Portland service station attendant and father of six children, was killed early this morning when a light truck on which he was fixing a flat tire alongside of U-16 was hit by a truck trailer operated by Herbert Wright, 36, Grand Rapids, as the latter jacknifed on a downgrade.

GO BACK TO BLACK IN SMART AIR STEP SHOES!

$6

Choose velvety ink-black suede for dress occasions . . . dully gleaming black Maraccain for tailored times . . . smartly ribbed black gabardine for 'most any time! But always choose Air Steps . . . for Air Steps are beautifully styled *and* comfortable. With the patented inner sole that acts as a shock absorber! 4 to 10 at $6

The FAIR
STATE & ADAMS STATE 2500

Second Floor—Also Oak Park and Milwaukee Avenue

BARBARA GOULD
Night Cream
$2.50 JAR FOR $1.

It's a rare opportunity to regain the soft, delicate appearance stolen from your skin by summer sun.

The FAIR
STATE & ADAMS STATE 2500

Street Floor—Also Oak Park and Milwaukee Ave. Stores

The Fair

A PERFECT DRESS FOR DESK TO DATE!

Interpretation of you-th . . . wonderfully smart dress with myriad pleated skirt and exquisitely tucked bodice. Note the flattering longer line . . . the beautifully jeweled buttons. Brown . . . also black, red, green. 12 to 20. **$19.95**

THE FAIR—Fashion Frocks, Third Floor—Also Oak Park

SWASHBUCKLER... NEW PROFILE HAT

Created for the American women . . . with the dramatic lines you demand this Fall! Face-flattering . . . romantic . . . yet simple enough to wear with your tweeds. Brown, black, colors . . . just one of hundreds at **$5.95**

The FAIR—Millinery, Third Floor—Also Oak Park

YOUR ONE "GOOD" THREE-PIECE SUIT

The suit you'll wear everywhere this Autumn . . . soft monotone tweeds in deftly detailed jacket and skirt. Matching topcoat heaped with fluffy wolf or raccoon. Soft new colors: blue, red, green, brown. Sizes 12 to 20. **$45**

THE FAIR—Coats and Suits, Third Floor—Also Oak Park

Preview of You this Fall!

Your theme . . . Freedom! The freedom to choose the slender silhouette . . . or one broken with stiffly flaring peplums, softly draping tunics. The freedom of easy rounded shoulders, deeper armholes. The freedom of vibrant color . . . to "do it up brown," even to make-up! Tilt your hats down in front . . . or cover up in back. Wear flat, flat heels or high, high ones. Climax it all with the blessed freedom of wearing the smart three-inch haircut.

And be proud of your freedom . . . that you're American . . . and look like twenty-one!

PEPLUM POLLY . . . ANGELIC AFTERNOON FROCK

Angelic, yes . . . but designed with a knowing air! Stalk-slim skirt with a new petal peplum . . . pure round neckline and long sleeves. Done in the 1941 manner . . . shining braid and beads for accents. Brown, black, colors. 12 to 18. **$10.95**

The FAIR—Avenue Frocks, Third Floor—Also Oak Park.

Save 1/2

$1 TUSSY LIPSTICK 2 for $1, Ea. 55c

Full size, on sale because the smart gunmetal case is being discontinued. Redcoat, Raspberry, Tom Tom, Rose Coral, Safari, Stork Club.

The FAIR—Street Floor—Also Oak Park and Milwaukee Ave.

"ANTOINETTE" PUMP BY LA FRANCE

Utterly charming pump by La France with a cavalier air! Supple suede manipulated to fashion this "belittling" pump. The intriguing ornament is silky grosgrain and suede. 4 to 9 in black. **$6.95**

The FAIR—Second Floor—Also Oak Park

Hand-Sewn . . .
SHETLAND BOXIE SWEATERS

Shetland cardigan and slipover hand-sewn boxie sweaters . . . 100% wool! Practically unheard of at these low prices (a very fortunate early purchase is our secret!).

Slip-overs $2.95
Cardigans $3.95

PIPE THE PLAID SKIRT!

Pleated all around . . . 100% wool. Others solid color. **$2.95**

The FAIR—Sportswear, Third Floor—Also Oak Park and Milwaukee Ave.

Autumn Colors Fall First on
GLOVES $1
by Van Raalte

In 4-button classic slip-ons of velvety Amer-suede. Honey, Poncho tan, Concord blue, Red pepper, Turf tan, black, brown.

Street Floor—Also Oak Park and Milwaukee Ave. Store

Shirred Capeskin
BAG $3

Shirred sides flare out from the softly bloused front of this rich-looking underarm. A smart surplus effect runs around the center of the bag. Inside is a zipper and wide pocket. Brown, black.

THERE'S HONEY IN THE CENTER

Nut brown blossoms in the form of topaz-like stones. Also in red, Kelly, black, wine. The bracelet—$1. Blossoms in clips that are buttons, too, by inserting the slender prongs. **3 for $1**

The FAIR—Street Floor—Also Oak Park and Milwaukee Ave.

Initialed Cuff-links on
CELANESE CREPE BLOUSE
$2.19

One pocket, plastic buttons, and monogrammed cuff links to match form the simple decoration. Deep cuffs. White and colors. Sizes 32-38.

THE FAIR—Neckwear, Street Floor—Also Oak Park

The Fair

STATE & ADAMS
PHONE STATE 2500

YOU ARE CORDIALLY INVITED TO THE FAIR'S SHOWING OF BACK-TO-SCHOOL AND BACK-TO-TOWN FASHIONS, SATURDAY, SEPT. 6TH, 12:30-1:30, HARDING'S TEA ROOM ON THE SEVENTH FLOOR

"A Debt Is Paid"

By Olga L. Rosmanith

[Copyright: 1941: By News Syndicate Co., Inc.]

SYNOPSIS.

Kathleen Murray inherits an income and a home in California and goes there to live. She and Hugo Lang, whose play is being produced by the local summer theater, fall in love, but Hugo wants to wait to marry until he has made more money. Carol Keyes is backing his play and insists that she and Maurice Reed play the lead rôles in spite of their mediocre ability. Ellen Mount, Hugo's foster mother, Jeanie Payson, and Toby Allerton have minor rôles. Jeanie asks Hugo to take her for a drive one evening as she has something to tell him. The next morning she is found dead and Hugo trailed to a deserted cabin. He refuses to talk and is tried and sentenced to life imprisonment for Jeanie's murder. Kathleen, still believing him innocent, hires Detective Bill Greer, and with Toby's aid they uncover evidence which makes them feel sure some one else was the murderer. A memorandum in Jeanie's handwriting shows she and some man had a joint bank account. A money box with only Jeanie's finger prints on it is found under the floor of the cabin in which Hugo was hiding. Altho Maurice and Carol elope the Monday after the murder, Toby finds that Jeanie and Maurice had gone on a day's trip together, strongly suggestive of a romance, a short time before the elopement. Greer notices that Maurice's and Ellen Mount's cars are almost identical and because of this he goes about tracing their lives. He uncovers evidence proving that Maurice is the son of Ellen, who had been given in adoption in infancy, and that he and Jeanie had been married secretly, but that Maurice had fallen in love with rich Carol Keyes in the meantime and wanted to marry her. Jeanie, finding she is going to have a child, refuses to give Maurice up. They argue and he kills her. Hugo accepts the blame rather than have the scandal of Maurice's birth hurt Ellen Mount. He feels he owes his foster mother a great debt as she once gave up a chance to play on Broadway to care for Hugo. But when Ellen finds out the real story she insists on Hugo's freedom.

INSTALMENT XLVIII.

CONFESSION.

Kathleen knew it would not be appreciated if she kissed Mrs. Mount. She said with all the nonchalance she could command: "Thanks! But a thing like that would carry more weight if you said it yourself."

Mrs. Mount handed her the empty glass. "O. K. I will—if you get him back in time. You'll have to light fires under a few swivel chairs. Officials don't jump unless you warm their backsides."

Kathleen realized later with a small, cold shock that in this characteristic fashion, Mrs. Mount had casually referred to her rapidly approaching death. She was walking up the stairs at Lake's End when it hit her. She stood still as if she had been struck over the heart. Mrs. Mount was as unlike old Mrs. Murray in the flesh as any two women could possibly be, but whatever fashioned the souls beneath was of the same shining imperishable material.

Kathleen did not see Mrs. Mount alive again. She lived to say farewell to Hugo, but she was gone when the expected repudiation by the Vanderwaters of Maurice as their son, followed his sordid confession. He had guessed Jeanie kept her money hidden in the cabin, he said, and followed her there. But he insisted that the murder was on impulse, goaded by her interference with and threat of spoiling his new and much more potent love, and aided by the secrecy of their meeting and the darkness of the night offering such fortuitous opportunity. He had persuaded Jeanie to walk in the woods with him in the dark. They had returned his car and the station wagon to their hotel parking places and gone to his cabin to continue the argument about breaking off his relations with Carol.

Jeanie had come to the end of her endurance, she said, and was now going to make their marriage public even it it did mean the coup de grace to the strained relations with his "family."

Finally, being unable to come to an agreement, he had gone out with her to walk back in the dark to the hotel. As they walked out into the thick darkness the impulse came to him to silence her forever. The rain had stopped. He took her arm and turned her footsteps uphill.

He said "perhaps after all, we can get things straight. Give me just a little time to get Carol out of my system——"

She had softened and been inclined to listen, but in the forest where they found her she had become quarrelsome again. A red rage possessed him and it was all over so quickly he could hardly believe taking a life was so easy.

He went back, feeling his way along the path by the tree trunks like a man in a dream. As he got back to his cabin he felt the first heavy drops of the rain beginning again. Then it rained almost like a cloudburst and the paths in the woods were running like rivers.

He admitted he had been baffled by Hugo's peculiar behavior, but had not associated it with himself. He said he would have confessed if Hugo had been condemned to death, but Bill Greer, who insisted he made some kind of a record in cold calculating selfishness, put himself on record as seriously doubting it.

Hugo, unmoved by his prison experience, but sobered by his mother's death, was unable to discuss it. He told Kathleen he was unhurt by his ordeal, but she found him strangely changed by it. He touched things and lifted them as if he savoured the smallest pleasure. He stared at the lake and the sky with a look in his eyes that wrung her heart.

She went to him and slipped her arm thru his as he stood on her veranda, hands dug in his pockets.

"What are you looking at? Your eyes have lights in them like stars—as if you were standing here and seeing heaven."

He turned to her. "That's what I am seeing."

She felt what she had feared never to feel again, the glory and the safety, the magic and the security, the freedom and the bondage of his arms. His heart beating against her with its strong living beat. The wetness of tears on their faces. The salt of the tears on the famished warmth of their lips.

Feelings running deep and painful—yet at the same time magical and beautiful. Tightly they clung together, almost afraid to accept the stupendous fact that this was not another brief dream, but the actual stuff of daily life.

But not life as those who had not known grief were dimly aware of it—but to live gloriously. Nothing taken for granted. Life at its sharpest and keenest—there for the taking—within reach of their hands.

"Hugo, don't leave me again," Kathleen begged. "Don't go out of my sight. It isn't safe. Let's get married."

He turned her into the room behind them without speaking and drew her beside him on the gray and yellow sofa.

He put his arm around her and held her close to him and she felt him thinking of what she had said. And she thought her own thoughts. Of Mr. Moffat and the play he wanted. And the other plays he'd read. And his opinion that Hugo was going up because he wasn't just a talented young man who'd written a good play, he was a born playwright who could translate life in terms of stage and go on doing it. And she hadn't told him yet. Nobody had told him yet because too many things had been happening and this had been shelved with the things that were unimportant. But it was important. He was ready to marry and hold his own, so it was very important. But now she kept quiet about it.

"You know what I think," he said.

"I know, Hugo. But you know what I fell. At least you should know——"

"Yes, I do know. And you've as much right to have it your way as I have to be stubborn and proud. I know I can live like a man in spite of your money, so you shall have it the way you want it——"

Her tense nerves relaxed and the last of fear and agony went out of her at that moment, and she felt a glowing golden happiness like a new strength rush up in her.

Susan came to the door, but she knocked before entering.

"Miss Kathleen, that Mrs. Payson is here again, and she won't take no for an answer. She says she has a letter, and shall she take it to the police or shall she give it to Mr. Hugo?"

"O, that letter! I forgot all about it. Better ask her to come in, Susan. Take her into the dining room."

Kathleen explained to Hugo when Susan had withdrawn. "Jeanie's mother has been worrying me for money. She has a letter addressed to you from Jeanie and first she wanted me to pay for it. Shall I go, or do you feel prepared to see her?"

Hugo got up from the sofa.

"I'll come. From now on I'll attend to everything."

This is good, Kathleen thought, this is living. "She's a firecracker, Hugo. I ought to warn you."

But Mrs. Payson was in a mellow mood of meek apology.

"I'm very glad to see you again, Mr. Lang. Of course I knew it wasn't you. I always liked you."

"Thank you, Mrs. Payson," said Hugo gravely, "the loyalty of my friends gave me courage."

Kathleen saw the woman redden.

"Well, it's this letter. I told Miss Murray about it. Well, when I read about this vile fellow caught at last I thought to myself, well, there's no harm to open it. After all she was my own daughter. So here it is Mr. Lang, and I'm sure you'll know exactly what to do about it."

[Concluded Monday.]

RARE DRUG! They found that the rich Madame Rentrew had been poisoned by a rare drug. Somebody was after her money. Was it Raoul de Chabenil, the most dangerous man in Paris? Was it Gay Ripley, lovely American cousin of the murdered woman? See if you can solve this exciting new mystery serial—"NO LIGHT CAME ON," by Alice Campbell—starting Monday in the Chicago Tribune.

RUSHES TO AVERT CHAGRIN, SHIVERS ON NORTH SHORE

Master Is Told How 33 Fur Coats Were Pawned.

Processes of law struck a rapid pace yesterday in the office of Martin Ward, referee in bankruptcy. Witnesses came and went with clocklike regularity. Referee Ward did most of the questioning to save time ordinarily lost in wrangling between lawyers.

There was reason for haste. Unless the federal District court acts with extraordinary swiftness winter will be here and 33 women from the north shore's fur coat social stratum will be embarrassed. Their coats are in hock—pledged to secure a loan of $1,700 from a Chicago pawnbroker—and it looks as if it will take a court order to get them out.

The courts became involved in the fur coat dilemma last June when the North Suburban Cleaners, Inc., 1811 Benson avenue, Evanston, was thrown into bankruptcy by its creditors. William O. Burns and Carl Pomerance, attorneys appointed by the court to act for the corporation, discovered that the former president, Bradford L. Keeler, had pawned 33 coats, 11 rugs, and a couple of muffs intrusted to him for storage.

Charge Pawning Is Illegal.

They filed a petition to recover the property, charging that Keeler had pawned it illegally. It was the hearing on this petition that was before Ward yesterday.

The most helpful witness was James M. Gannon, a truck driver for the cleaners. Acting on what he said were Keeler's orders, he delivered 15 coats to the pawn shop, North Star Loan bank, 519 North Clark street, on June 4 and received $300.

"I took them in and laid them on a table," he said. "The clerk looked them over and said they were in pretty poor condition. I was surprised because we had spent a lot of time picking out the best coats in the vaults. I told him they came from the finest homes on the north shore and he finally gave me $300."

Quote Two Explanations.

Harry Jacobs, clerk in the pawn shop, and Mrs. Eva Braverman, proprietor, said Keeler first told them the coats belonged to his wife and daughters. Later they asked how large his family was and he changed his story, telling them the coats had been left in the cleaning plant so long they had been forfeited.

Referee Ward's curiosity was piqued by the absence of Keeler. When he asked Attorney Pomerance where Keeler was, Pomerance replied that he was "fishing" somewhere.

Over the protests of Pomerance, who pleaded for an earlier date for the next hearing, Referee Ward continued the session until next Thursday. At that time, he told Pomerance, he will expect the corporation to show proof that the missing coats are owned by the women listed on the corporation records. There was a hint that the women themselves might be called in if other evidence is lacking.

ARREST BROTHER OF CALDWELL ON LARCENY CHARGE

Michael Pollack used the same "I refuse to testify" tactics as his brother, Max Caldwell, yesterday when questioned about the missing funds of the clerks' union before a mastery in chancery. Then as he left the hearing room he was served with a larceny warrant.

Michael Pollack.

Sergts. George Barnes and John O'Brien of the police labor detail took Pollack into custody on a warrant signed by Vernon Housewright, international representative of the AFL sent here to aid in straightening out the affairs of local 1248, Retail Clerks' International Protective association.

Housewright charged that an addressograph machine, lent to the local by the international and signed for by Pollack, has been missing from union headquarters since the day the Caldwell régime was thrown out and the international moved in. Pollack was released on a real estate bond of $5,000.

During the hearing before Master Daniel A. Covelli, Attorney Francis Heisler, representing the rank and file members of the union who revolted against Caldwell, told the court he can prove that the ex-bootlegger took $300 a week from the union treasury ostensibly for attorneys' fees.

Pollack, when placed on the stand, answered each of Heisler's questions with a refusal to testify on the ground that he might incriminate himself.

Named in Suit

(Story on page 1.)

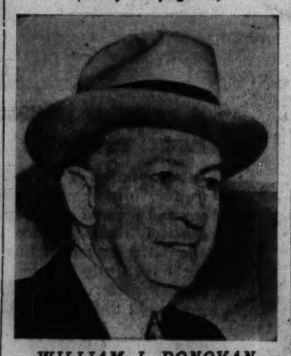

WILLIAM J. DONOVAN.

Sam Deahl. Charles Lindgren.

[TRIBUNE Photos.]

HOW DONOVAN, GAMBLER, TOOK UNION CONTROL

Laundry Workers' Boss Is Ex-Saloonkeeper.

Some of the mystery which has shadowed William J. Donovan as a so-called labor leader was dispelled yesterday when members of local 46 of the Laundry Workers International union sued to oust him as secretary-treasurer and to demand an accounting of $1,100,000 of funds.

Union leaders who know him well describe Donovan as a mild mannered individual and a "square gambler" who always paid his losses. They said he was undoubtedly thrust into union activities as a front for powerful interests.

Bootlegger During Prohibition.

In the prohibition era, according to the records, Donovan was a small scale bootlegger on the west side, and later was a saloonkeeper. At one time he had a managerial rôle in the Lincoln tavern and the Bon Air Country club, both gambling resorts.

About 1934 or 1935 he was eased out of the gambling business in the suburban area by the Skidmore-Johnson interests. In 1937, his acquaintances said, Donovan was selling a measuring device for coffee to restaurants. Then, because he was well liked personally, his friends put him in control of the laundry union.

Recently Donovan has been ill, and has spent much time in Palm Springs, Cal., recuperating.

Union Mentioned in Confession.

The union's subservience to the gangster element in the labor movement was mentioned in the deathbed confession of Matt Taylor, business agent for the elevator operators, which led to the exposure of George Scalise, racketeer head of the Building Service Employés International.

Later George McLane, a bartenders union chieftan, charged that Donovan was a friend of Scalise and Nitti. It is reported in labor circles that Donavan was thrust into the international presidency of the union at Denver, Colo., convention in 1939, and that among the men who helped him was Scalise. Later Donavan and Max Caldwell, deposed head of the Retail Clerks union, became friends and attended union gatherings together.

HEART ATTACK KILLS JEWELER.

Hilding Olson, 66 years old, 17 North Chester avenue, Park Ridge, a jeweler, was found dead of a heart attack yesterday in the North Western railroad station in Park Ridge.

JOLIET SEIZES FOUR RAPISTS; THEY CONFESS

Admit Beating Victim, 22, with a Blackjack.

Joliet police yesterday arrested four hoodlums who confessed they beat and raped a 22 year old Joliet woman and beat her escort early Monday.

State's Attorney James E. Burke of Will county announced that he would take the case before the grand jury when it reconvenes a week from Monday. He said he will ask that the gang pay the maximum penalty under the law. The trial jury may fix the punishment at life imprisonment or any number of years in prison.

The Four Prisoners.

Those held, all residents of Joliet, are James Bondarcuk, alias Bond, 19, of 615 Richmond street; Clarence Spisak, 18, of 413 North Bluff street; James Alessio, 17, of 416 Liberty street, and Curtis Binzen, 16, of 10 North Hickory street.

Police said that Bondarcuk has been arrested several times, once in connection with the hijacking of slot machines in Calumet City last February and for robbery in Danville two months ago. He said he is on probation in the latter case.

Spisak and Alessio met while they were in a Civilian Conservation corps camp. Spisak has been out of work and Alessio went to work in a brick factory a month ago. Binzen has not lived at home in several months, he said.

Police Get a Tip.

Bondarcuk was arrested first, on information obtained by Policeman Frank Skul. He confessed to Chief Nicholas J. Fornango and Capts. John Graham and Ervin Boe of the Joliet police. Arrest of the others followed.

Sheriff Joseph O'Neill, who should have assumed charge of the investigation because the crime occurred outside of the city, was not notified because of the apathy he had shown for the case.

Bondarcuk said that he and his companions started out to rob spooners along county roads. He said that he carried a toy pistol and a blackjack. Several miles from the city they saw parked near the road the car in which was the woman and her escort, Joseph Cernugel, 25, of 205 Moran street, Joliet.

Beaten with Blackjack.

They approached the car and when Cernugel protested, Bondarcuk hit him over the head with the blackjack and knocked him unconscious. The woman screamed, and Bondarcuk hit her with the blackjack. Spisak struck her with his fist and took her wrist watch.

According to their confession, the four then removed the woman's clothing and bound her escort with it. The woman was carried into a nearby field where the four raped her. Bondarcuk said that he went back to Cernugel's car and took $12 and the car keys from him.

Alessio said he disconnected the wires to the sparkplugs and broke the headlights on Cernugel's car to insure that he would not pursue them.

Binzen, the youngest, was the last to confess. The others admitted the crime with an air of boastfulness, according to the police. When confronted later with the girl and her escort, they assisted them in making an identification.

Bondarcuk said that he threw the toy pistol in the Des Plaines river after the crime.

DIES OF INJURIES IN FALL.

Miss Emma Wiederhold, 78 years old, who fell Tuesday on the porch of her home at 533 West 62d street, died yesterday in Evangelical hospital.

Held as Rapists

(Story in adjoining column.)

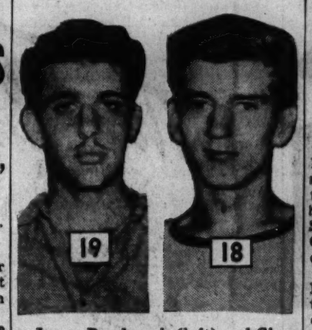

James Bondarcuk (left) and Clarence Spisak, two of four young men arrested yesterday in connection with an attack on a Joliet woman.

James Alessio (left) and Curtis Binzen, the other two held in the case. Ages of the four are given.

FLEMING, POLICE VETERAN, NAMED TO LAIRD'S POST

Capt. James J. Fleming of the Gresham station, a veteran city police officer, was appointed chief of the Cook county highway police by Sheriff Thomas J. O'Brien yesterday.

Capt. James J. Fleming

He succeeds Lester J. Laird, the in and out chief, who resigned after THE TRIBUNE had published Aug. 22 a photograph showing him dining in the Drake hotel with his admitted friend, William R. Skidmore, reputed gambling fixer, who is under conviction as a tax dodger.

Gets Instructions Today.

Laird quit, he said, to avoid embarrassing his boss, Sheriff O'Brien. The sheriff named Sergt. John J. Healy acting chief, and followed this with yesterday's appointment of Fleming as chief.

Capt. Fleming, who automatically retires from the Chicago police force on Monday when he reaches the compulsory retirement age of 63 years, is expected to be sworn in as highway police chief this afternoon. At that time he will confer with Sheriff O'Brien on his new duties.

Two Creditable Mentions.

Capt. Fleming joined the Chicago police department in April, 1906. He became a sergeant in 1913, a lieutenant in 1919, and a captain in 1926. In 1931 he was suspended for a technical violation of police rules in failing to see that two of his men testified in a dry case, but against that infraction is a record of 35 years of service in which he won two creditable mentions. He has been at the Gresham station since 1935, when he was assigned there to wipe out what Commissioner Allman described as "open gambling."

The new chief lives at 114 South Mayfield avenue and is the father of two policemen, James G. of the Des Plaines street station and George of the detective bureau.

FOUND DEAD IN BATHTUB.

Mrs. Mary de Young, 71 years old, 1246 North Dearborn street, as found dead in the bathtub of her home last night by her grandson, Albert Oswald.

ROOSEVELT'S PLEDGE

[October 30, 1940]

"And while I am talking to you mothers and fathers, I give you one more assurance.

"I have said this before, but I shall say it again and again. Your boys are not going to be sent into any foreign wars."

YOUR OLD FUR COAT
REMODELED REPAIRED CLEANED GLAZED STORAGE INSURANCE Extra Pelts at Cost
ALL FOR ONLY $15
Trade in Your OLD FUR COAT Liberal Allowance
Phone for Bonded Messenger—DEA. 3426
FEUER FUR CO.
162 N. State, 12th Fl.

Our newly enlarged & remodeled boys' & students' department offers great values in

BROOK-HAVEN
THREE-SOME & FOUR-SOME
SUITS—& OVERCOATS
with wool plaid zip-in linings

$25

A great new floor—a great selection of new university styles—a great collection of strong values—no wonder the fellows are flocking to our new boys' and students' department. See the *new* threesome suits (coat, trousers and extra contrasting covert slacks), the 4-piece suits (coat, vest, and two pair of matching trousers)—the overcoats with wool plaid zip in and out linings in brown, teal and natural covert—also beige and British tans in polo fleeces. Everything's live and wide-awake from start to finish

Student sizes 33 to 40, including longs and huskys

Cadet sizes 11 to 16 years—$18.50

3RD FLOOR

MAURICE L ROTHSCHILD
State at Jackson

STEVENS

Mabs of Hollywood

is smart about curves that set off slim costumes!

See how these young garments whittle and coax your figure into exactly the lines your new clothes cry for! Lace panels woven of lastex yarn, cotton and nylon thread smooth you down. Corded band top really stays put...slide fastener as an added joy! Have both pantie and stepin. Tearose or White, small, medium and large sizes.

3.95 each

Jr. Deb Corsets—2nd Floor

Chas. A. Stevens & Co.
State Street Open 9:45 to 5:45

SKIDMORE TAKES TAX CONVICTION TO HIGHER COURT

Prejudicial conduct was charged against the government yesterday in a brief filed in the United States Circuit Court of Appeals seeking to set aside the conviction of William R. Skidmore, reputed gambling front, who is under a sentence of 2½ years for income tax evasion.

The brief, filed by Attorney William Scott Stewart, complained that Skidmore was "treated as if he were a dog when he took the stand." Moreover, the brief went on, the government appealed to "passion and prejudice" in its presentation of evidence.

The brief contended that the government improperly tried to show a tieup between police and gambling, and cited the government's portrayal of alleged friendship between Skidmore and Lester Laird, former chief of the county highway police. The appeal pleaded that Skidmore is entitled to a reversal "in the name of fair play." Skidmore was tried before Federal Judge Philip L. Sullivan. He was found guilty of evading payment of $353,194 in taxes.

Rape Indictment Against Bike Bandit to Be Asked

The grand jury will be asked to indict Robert Schaffer, the 16 year old bicycle bandit, on a charge of rape and two larceny charges, Francis McCurrie, assistant state's attorney, said yesterday. Schaffer, who was arrested several days ago, has admitted raping a 13 year old girl and attempting to attack another. He has been identified in 39 robberies. He lives at 823 West 50th place.

EDUCATIONAL.

LOYOLA JESUIT TRAINING Day or Evening
UNIVERSITY DOWNTOWN SCHOOL
LAKE SHORE 22 N. Franklin. Cen. 0640
CAMPUS 6525 Sheridan Rd. Bri. 3000

Go to Church Sunday

"Call unto me, and I will answer thee, and shew thee great and mighty things, which thou knowest not."—Jeremiah xxxiii., 3.

CHRISTIAN SCIENCE.

CHRISTIAN SCIENCE CHURCHES

Twenty-two branches of The Mother Church, The First Church of Christ, Scientist, in Boston, Mass., are in Chicago.
SUNDAY SERVICE, 10:45 A. M.
Twentieth Ch., 10; Thirteenth Ch., 10:30; Sixth Ch. and Nineteenth Ch., 11.
Also, afternoon or evening.
SUBJECT, SEPT. 7:
"MAN"
Sunday school for pupils up to 20 years.
Wednesday evening meetings, 8 o'clock, include testimonies of Christian Science healing (also 12 noon at Seventeenth Church).

Downtown Reading Rooms

8 S. Michigan and 11 S. La Salle.
Each of the twenty-two churches maintains a free public reading room where the Bible and authorized Christian Science literature may be read, borrowed, or purchased.

Radiocasting

Christian Science Program: Mon., Wed. and Fri., 7:30 to 7:45 a. m., WJJD (1160 kc.).
Monitor News, Weekdays (except Sat.), 6 p. m. WHIP (1520 kc.).

WINNIE WINKLE, THE BREADWINNER: Walk, Do Not Run

GOSH, POP, WE'LL BE ABLE TO MAKE A LOT OF THINGS FOR TH' HOUSE!!
YES, BUT WE'VE GOT TO BUILD THIS WORK BENCH FIRST!
FOR HEAVEN'S SAKE, STOP THAT RACKET! TH' TWINS ARE ASLEEP!
BANG BANG
BANG BANG
TURN THAT AWFUL NOISE OFF! YOU'LL WAKEN TH' TWINS!
STRIKE THREE! HE'S OUT
HEY, POP, WHERE ARE WE GOING?
YOU WANTED TO RUN AWAY FROM HOME, DIDN'T YOU?
B. Baker
Reg. U. S. Pat. Off. Copyright, 1941, by The Chicago Tribune.

Chicago Daily Tribune
THE WORLD'S GREATEST NEWSPAPER

SATURDAY, SEPTEMBER 6, 1941.

Scientists See Help to Brain in Vitamin B-1

BY MARCIA WINN.

Evidence that vitamin B-1 may have a salutary effect on the brain was reported yesterday to the American Psychological association.

The discovery, made by Robert A. Patten, Harry W. Karn, and C. C. King of the University of Pittsburgh in a study of epileptic rats, was reported at the association's 49th annual meeting now underway at Northwestern university. From it may come a cure for human epilepsy of the most serious type.

The scientists fed varying levels of vitamin B-1 to five groups of rats. Convulsions then were induced by a high frequency whistle at a pitch so piercingly shrill that few humans can hear it.

The rats whose diet had been low in calories and vitamins were highly susceptible to the convulsions. When fed B-1 in large quantities together with calcium, phosphorus, and magnesium, they became less subject.

Lack of food and lack of vitamins, especially B-1, thus are important factors, the scientists deduced, in the cause of such convulsions.

The similarity of these convulsions in rats to human epilepsy and the human brain was established in a study reported by Donald B. Lindsley and Frank W. Finger of the Emma Pendleton Bradley home and Brown university. They studied 26 rats with a history of sound-induced seizures, charting, among other responses, their brain waves during the seizures.

No matter how low the intelligence of a child's mother or how low the occupational status of his father, the child's intelligence is not handicapped by either if placed in an adoptive home in infancy, Harold M. Skeels of the University of Iowa reports. Dr. Skeels' conclusion, based on a study of 229 children placed in foster homes in infancy, tended to disprove the school of thought which contends that such a child should be placed only in a foster home of low culture. The children studied, whose I. Q. averaged 102 when placed in the foster homes, had I. Q.'s averaging 110.3 by the age of three years.

Parents can inadvertently make sissies of their boys and tomboys of their girls by rearing them in unpleasant or unconventional environments, Leonard W. Ferguson of the University of Connecticut reported. Boys tend to become feminine and girls to become masculine, he said, if one parent is inferior to the other, if one parent is absent too much, if they are lax in religious training, niggardly with gifts, and lacking in affection toward their children.

Jackson Park Yacht Races.

The Lutz trophy races for Q class boats and the eight meter championship series will be held today and tomorrow at Jackson park under the auspices of the Jackson Park Yacht club.

Youthful Bridal Pair Just After Ceremony

[TRIBUNE Photo.]

William Hamilton Mitchell Jr. and his bride, the former Modrea Hoyne Mullen, leaving the Lake Forest home of her parents, Mr. and Mrs. James Bernard Mullen, after their marriage last night. Only the families attended the ceremony. A large reception and dance followed at the Onwentsia.

Only Families at Wedding of Modrea Mullen

Only members of the immediate families were present at the marriage last night of pretty, young Modrea Hoyne Mullen and William Hamilton Mitchell Jr., which took place in the Lake Forest home of the bride's parents, Mr. and Mrs. James Bernard Mullen. However, a large reception and dance followed at the Onwentsia club, where the young couple received the congratulations of their own friends and of their parents' friends as well.

The new Mrs. Mitchell wore her mother's lovely wedding gown of princess lace and satin, made on princess lines, with a long train of the lace and satin. Her flowing tulle veil was held to her head by a tiny round skull cap trimmed with a wreath of orange blossoms, and she carried a large, old fashioned bouquet of mixed white flowers.

The bride's headdress was copied in real flowers for her attendants, who wore the tiny skull caps well forward, and carried round bouquets to match. They were Miss Shirley Strotz, a debutante of the season, as maid of honor, and the bridegroom's subdeb sister, Ginevra Mitchell, and Subdebutante Deborah Smith as the bridesmaids.

The wedding group made a stunning picture of youth and beauty as it came down the circular staircase with its wrought iron railing and crossed the hall to the living room where the Rev. Oliver B. Brackett read the service. Candlelight cast a soft glow.

Mr. Mitchell, son of Mrs. King Mitchell and of Mr. Mitchell Sr., and his bride will be at home in Oakland, Cal., for the next two years while he attends the Boeing Aviation school.

Front Views and Profiles
By June Provines

WHITE NIGHT IN CHICAGO.

The city has died
Into a white-hot breathlessness.
The room is filled
With a cloud-haze of smoke
And sound,
To my student friends
I am explaining
The structure of Chinese music
And they smile at the thought
Of only five notes
Without semitones.

We drink iced rice wine
And I play for them
Several recordings
Of the Shu-lute.

When these friends have left,
I will tear the sweat-drenched clothes
From my steaming back
And swing from the chandelier
In a loincloth.
One more rise of the thermometer
Will send me running thru the streets
Like a dog in fever.

Yet Miss Jones sits there
In her coolest manner
Eating lichee nuts
And talking of clothes
And the numerous men
Who admire her.

—*Charles Yu.*

September.

[By Beatrice Phelps.]

There comes an enchanted time when the summer is spent. A period of days that are delightfully different from those just past; the mornings dawn noticeably later, serene and cool, and spreading their light slowly, set the dew-wet grasses sparkling: the afternoons flooded with an amber glow are gentle, yet more exciting in their very stillness. Slight are the songs of the insects; only the cricket, fiddling sharply, disturbs the silence. Even the sky senses a change, for its pale blue cup is cloudless.

• • •

Above the gardens' bloom, the wings of butterflies are topaz flakes in the sun. The bittersweet berries brighten to orange. Yellow leaves twirl down. And on the fences, the nightshade hangs jewelled with rubies. Under the oaks where the acorns are falling, the purple grackles strut with plumage scintillating in the sunlight. A vanguard of warblers—just down from the north—plays hide and seek thru the treetops. No song quickens the woodlands, but flocks of birds have congregated there and are feeding steadily, preparing themselves for flight.

• • •

Subtle—yet prophetic—is the promise of fall that lies in the yellowing of roadside grasses and the goldenrod lifting its plumes; in the fragrance of ripening fruits and the bronzing of all foliage.

It is the summer's pause, bestowing gentle days before the autumn flames.

Baffled.

The secretary of a loop business executive answered a ring of the office telephone. "No, Mr. Ross isn't in," she said. "Who shall I say called him?"

"Mr. Onderdonk," said the voice.

The secretary asked the caller to repeat the name twice. "I'm sorry, but I can't get it," she said. "It sounds just like Onderdonk to me."

Famed Starrett Girls' School Closes Doors

The Starrett School for Girls, 4515 Drexel avenue, one time fashionable finishing school and a private elementary and high school for the last decade, will not reopen this year, it was learned yesterday. The closing, forced by a small advance registration, may be permanent unless persons interested in the school come to its aid.

The school has been operated by Mr. and Mrs. Gerard T. Smith for the last 23 years. During the depression it was taken over by the Chicago Title and Trust company under a trust agreement and since then has been rented from the company.

Mrs. Helen Ekin Starrett founded the school in Oak Park 58 years ago. It became one of the leading institutions of its kind in the middle west, attracting students from all over the country. Later it was moved to 47th street and Vincennes avenue where it was destroyed by fire. It then occupied a building at 4712 Woodlawn avenue, which also burned. A fourth location was at 4932 Lake Park avenue.

When it was taken over by the Smiths, the school was installed in the former 22 room mansion of John G. Shedd at 45th street and Drexel avenue. They purchased this building for $75,000 in 1924 and the same year bought for $85,000 the residence of "Mike" McDonald, once a leader in gambling and racing circles.

Ten years ago, to meet college entrance requirements, the school was turned from a finishing institution into a private elementary and high school.

Betrothal and Debut Parties Fill Week-End

BY JUDITH CASS.

THE number of parties—wedding receptions, debuts, and an engagement announcement celebration—on the calendar for today and tomorrow are enough to make even the most hardened partygoer a little dizzy. There even is a horse show tomorrow to interest those who like such events. It will be the 10th annual Dunham Woods show, and tonight, as usual, there will be a horse show ball at the club.

The young engaged couple who will be toasted by their friends this afternoon are Miss Ruth Elizabeth Owen, second daughter of Mrs. Donald H. McGilbney of Lake Forest, and Peter Pook, son of Mr. and Mrs. Ronald Pook of La Grange. Mr. and Mrs. McGilbeny are giving a cocktail party this afternoon at their home for Miss Owen and her fiancé. No date for the wedding is set. Miss Owen, who made her debut last season, will attend the Chicago Art institute this winter. Mr. Pook attended the Massachusetts Institute of Technology and is in the steel business.

Reception and Dance for Miss Laura Winston.

Tonight brings what will be one of the largest debut parties of the season, a reception and dance the James Horner Winstons of Evanston are giving at the Indian Hill club for their younger daughter, Laura. Older family friends have been invited to the reception, from 9 until 11 o'clock, and the younger people have been asked for dancing and supper at 10. Miss Winston will not be going to any of the many dinner parties planned before the dance as she will have a long evening.

There will be two debut teas today, one given by the Joseph M. Cudahys in Lake Forest for their niece, Miss Leonore Cudahy; the other by Mr. and Mrs. Vernon M. Welsh of Winnetka to introduce to society their daughter, Sallie Ellen.

Mr. and Mrs. Cudahy's party will be for the family's older friends to meet the bud, who is the daughter of Edward J. Cudahy and the late Mrs. Cudahy. Miss Cudahy had a young people's party earlier this summer.

Assisting the debutante this afternoon will be eight debutantes, the Misses Annie Lawrie Ryerson, Bessie Cowles, Frances Clow, Joan Peabody, Diana Hill, Ann Carpenter, Dudley Winston, and Shirley Hopkins. Mrs. Cudahy and Miss Cudahy are disappointed that another niece and cousin, Miss Peggy Nicholson, is not here to assist, but she still is in Santa Barbara, where she spent the summer, having been detained by an injury to her knee.

Miss Welsh's House Guests to Assist at Her Tea.

The Welshes have three young house guests for over the week-end: Miss Eleanor Cochran, who has come down from Mackinac Island; Miss Virginia Hine of Milwaukee, a Vassar classmate of Miss Welsh, and Miss Frances Brown, a former Winnetkan, of Gambier, O., who attends Bryn Mawr. Also assisting this afternoon will be the Misses Cynthia Harris, Peggy and Blanche Hoyt, Betty Mercer, Anne Northrop, Barbara Pettibone, Sally Glaser, Helene Harding, Nancy Scribner, Suzanne Straub, and Laura Winston.

Following the tea Mr. and Mrs. William O. Kurtz will entertain at dinner at the Moraine-on-the-Lake for Miss Welsh, her assistants and their escorts, and then the group will go on to Miss Winston's party.

Miss Winston, who will be a sophomore at Vassar this fall, has a classmate as her house guest over the week-end, Miss Pamela Whitney, who is a Boston debutante of this season. Mrs. Herbert De Young, Miss Win-

[Continued on page 12, column 1.]

October Bride

[Koehne Photo.]

Miss Ruth Kahle, daughter of Mr. and Mrs. Otto Charles Kahle of River Forest, who will be married in October to Arthur B. Carlson Jr., son of Mr. and Mrs. Carlson of Kenilworth. Miss Kahle attended Beloit college. Mr. Carlson is a graduate of Purdue.

North Shore Gardeners Open Dahlia Show Today

The sixth annual Lake Forest Dahlia show presented by the North Shore Dahlia society and the Lake Forest Garden club will be held today and tomorrow in the Lake Forest Day school gymnasium. Alfred Eide is chairman of the show committee which consists of Erich Muhr, Elof Clauson, Rolf Marck, Harry J. Lynch, Ralph Clausen, H. E. Underbrink, and Joe Peddle. The society was organized in 1935 by a group of gardeners interested in dahlias as cut flowers and a hobby. Judging the exhibit will be Mrs. Howard C. Phillips, Mrs. James H. Douglas, and Mrs. Charles S. DeLong.

Downstairs at Stevens
Stevens
State near Washington
Downstairs at Stevens

3.95
The Cloche
adds a bewitching "mask veil" this season
You've never had anything make you look so disarmingly naive—so downright pretty! And it's definitely the newest thing going! Feathery veil surrounds you with glamour. Have it in Black, Brown, Navy, Soldier Blue, or Timber Green felt. 3.95
Downstairs—Millinery
Chas. A. Stevens & Co.
Budget Shops

Stern Father Loses Faith of Daughters

BY DORIS BLAKE.

Copyright: 1941: By News Syndicate Co., Inc.

Some of you fathers, when you do bear down on your daughters in the grand disciplinary manner, do it in a manner that is not conducive to either the girl's good or to your future confidential relations with her.

Bunny is 17, is told she is very pretty, but her father is so strict with her that she isn't even allowed to look out of the window for fear she is looking for boys. Bunny tells that her older sisters' lives are made miserable because of the father's watchfulness and suspicions.

"I would like to know what is on my father's mind about me. Why doesn't he trust me? I have never done a thing I couldn't tell him about, and yet he makes me feel guilty all the time. My sisters say that they are going to leave home as soon as they can. It just seems daughters have heartaches in their fathers. If they don't drink, they are terrible in some other way."

We have only this to say, you parents, that you are losing one of the most precious relationships in life when you alienate a young daughter by too rigid discipline and untoward suspicions, expressed or implied.

Downstairs at Stevens
Stevens
State near Washington
Downstairs at Stevens

8.95
Torso Top
to make you look taller . . . ever so smart!
It's just made for "going places" and snagging compliments! And wait 'til you see what it does for your figure! Sylphlike long bodice molds you to a shadow . . . skirt flares out engagingly. Smooth 86% wool, 14% rabbit hair fabric in four yummy colors—Gold, Green, Natural, Blue. 9 to 15. Amazing "find" for 8.95!
Downstairs—Juniors
Chas. A. Stevens & Co.
Budget Shops

CARSON'S COSMETICS, FIRST FLOOR

BARBARA GOULD'S NIGHT CREAM
If you believe in miracles, then whisk on Night Cream before you retire. Smooth it 'round your eyes, your throat—and awaken next morning with a softer, smoother complexion.
special 1.00
CARSON PIRIE SCOTT & CO
Cosmetics, First Floor.

Mail your order or Call State 2000.
Ask for Telephone Shopping.

New fall
BRUCEWOOD SHOES
in a brilliant new showing
$6.95
Brucewood certainly has a style complex—they've literally saturated these shoes with smart, sparkling new detatils—new blacks, new browns, new polished leathers—new styles for every occasion—for every one of your new outfits. See them—it's a brilliant showing
Others to $12.75—7th floor
Maurice L. Rothschild
State at Jackson

MARSHALL FIELD & COMPANY

sketched by
Jeane Martin
Morton High School

"run with the gang" in a
MIDLAND FLEECE
coat with zip-in lining
for fall and winter wear
$29.95
Toss it on over everything! Our famous Midland Fleece in a two-season coat that's casual . . . warm as your heart. Wool pile backed with cotton for wear, plus a wool lining to zip in on cold days, zip out when it's balmy. Natural. 10-16.
High School Shop—Fourth Floor, North, Wabash. Also in Evanston, Oak Park and Lake Forest

Betrothal and Debut Parties Fill Week-End

[Continued from page 11, column 6.]

ston's sister, and Mrs. Albert Winston, their sister-in-law, will not be receiving tonight, but they will assist. There will be dancing on an outdoor platform and on the two inclosed porches that flank it.

Rain and Lightning Try to Mar Debut Party.

Thursday night's Lake Forest debut party was not exactly as planned by the hosts, Mr. and Mrs. Roy D. Keehn, but it was a great success nevertheless. The severe lightning and rainstorm made it necessary to hold indoors the supper-dance planned as an al fresco debut for Miss Kay Keehn. The electricity failed just before the guests began to arrive and the bud and her feminine house guests had to dress by the light of candles and photographers' flashlights. The high wind nearly tore away a huge marquee that had been erected to protect the dance floor, and swimming was not as popular as anticipated. Most of the guests had enough of a wetting as they went to the party!

Mrs. Russell Lord and the William MacLingos Jr. are giving a dinner-dance at the Onwentsia club tonight for their daughter and sister, Miss Kathleen Lord, who is taking part in the season's festivities, but who does not wish the party called a debut. Some of the young marrieds are being asked to this party, also.

Miss Sally Glaser to Make Her Debut Tomorrow.

Miss Sally Glaser, eldest daughter of the James M. R. Glasers of Glencoe, will make her debut tomorrow at the most informal sort of party, but one that is certain to make a decided hit with all of the young people who attend it. A "sportsbrunch," the party is called. The guests are asked to come to the Glaser home, Rosemor lodge, at noon and to bring tennis and bathing clothes. There will be dancing on an outdoor platform near the pool.

Miss Patty Gamble has come from St. Louis to assist her Vassar roommate, who also will have as assistants her subdeb sister, Joan, and the Misses Cynthia Harris, Katrina Nevius, Louise Konsberg, Julie Goodman, Marni Burnham, Virginia Smith, Helen Harding, and Sally Bokum.

There also are some smaller parties for the debutantes on tomorrow's calendar. The Clay Judsons are giving a buffet supper at their Lake Forest home for Miss Mary Cornelia Aldis. The former Alice Clay Judson and her bridegroom of several weeks ago, Edward L. Ryerson III., have returned from a long wedding trip to Mexico and will be among the guests.

Mrs. Wirt Morton and Mrs. Theodore S. Proxmire are giving a sports party and brunch tomorrow at the Onwentsia club for Miss Louise Strawn.

Mr. and Mrs. Vernon R. Loucks are entertaining at dinner parties tonight and tomorrow night so that their friends may hear their talented daughter, Catherine, play the piano. She is just completing a course of musical studies in Evanston, and will depart later this month to enter Mount Holyoke college, where she will continue her study of music.

Horse Show Steps Up Social Doings at Wayne.

Social doings in Wayne are stepped up to a mad pace this week-end by the horse show, the horse show ball, and attendant cocktail and dinner parties. Everything is in readiness for the show, which starts at 9:30 o'clock tomorrow, and all available parking spaces have been sold. General admission tickets will sell for 50 cents at the gate.

Reservations for dinner before tonight's ball have been made by Mr. and Mrs. Russell Doherty, Mr. and Mrs. John Shaw, Mr. and Mrs. Herbert Mills, the Kenneth Hesses, the Stephen Harringtons, the Raymond O. Mitchells, Mr. and Mrs. Bernard Hopper of Grosse Pointe, Mich., Mr. and Mrs. J. McWilliams Stone, the A. Loring Rowes, Mr. and Mrs. James G. Shennan, and Mr. and Mrs. Jack Allen.

Mr. and Mrs. Doherty will give a cocktail party before the ball, and so will the Dohertys. The Mitchells will give a party tomorrow.

THRU THE LOOKING GLASS

After watching some television fore and aft of the transmitter we're firmly convinced that the ambitious mothers of the future had better beseech the good fairies to endow their daughters with no fewer than three great gifts—intelligence, a voice, and the photogenic quality. It's such an exacting medium that the future Shirleys and Gretas won't get by with much less than perfection in all three.

The radio actress doesn't need much more than the kind of a voice the part calls for. Her brain isn't overtaxed, since she can always read her lines, and the public need never know how beautiful or otherwise she really is. In the movies she must have a voice and good looks, but if she's a birdbrain who muffs her lines she's saved by the fact that they can always cut, patch, or shoot the whole thing over again and again. In television the actress works without a script, her voice must be good, and the more she has of that precious photogenic quality the better off she'll be.

We loved watching an expert give some makeups for the television subjects. It's corrective, but not in the fakey sense. Rather, its whole purpose is to give merely a better translation of the subject's natural appearance, a translation suited to the medium.

As in the movies, a burnt sienna shade of lipstick is better than red; foundation and powder are brownish, too. Eyeshadow must be applied in minute quantities—and that deftly. And freckles, plain ordinary brown freckles, DON'T show. In fact if you have a zillion of them all over your face, chances are your skin will televise nicely just as is. The makeup expert told us that if he could duplicate that freckle pigment tone in a foundation, he'd really have something for television!

ELEANOR NANGLE.

MOTION PICTURES DOWNTOWN

BALABAN & KATZ AIR-CONDITIONED THEATERS

LATE SHOW 10:45 P. M.

CHICAGO — The sky's the thrill limit! ERROL FLYNN FRED MacMURRAY "DIVE BOMBER" Warner Bros.' sensation IN TECHNICOLOR! — OPEN 9:15 A. M. In Person SKINNAY ENNIS & BAND with CARMENE — In Person ROSARIO & ANTONIO "Kids from Seville" — EXTRA—on screen "QUIZ KIDS" Their first hit!

25¢ 10 a.m. to 1 35¢ to 6:30 (Plus U. S. Tax)

STATE LAKE — Screen—First Loop Run! "G-MEN" BLAST INTO ACTION! Thrills! Drama! Surprise! "THE GET-AWAY" Robt. Sterling • Donna Reed Charles Winninger — STAGE ROADSHOW RIOT! "FUNZAFIRE" BENNY MEROFF and ORCHESTRA 36 CRAZY COMEDIANS DIZZY DAMES 1001 • LAFFS • 1001 Extra! TERRY HOWARD

UNITED ARTISTS — JOAN CRAWFORD • GREER GARSON ROBERT TAYLOR • HERBERT MARSHALL — 40c 8:45 to 1 Plus Tax Late Feature 11:10 p. m. RICH..RARE..RACY A 4 STAR TRIUMPH! "When LADIES MEET" MGM comedy-romance — Extra! "Carnival of Rhythm" in color New Disney Cartoon • Late News — Mirth! Mee-ows!

ROOSEVELT — EDWARD G. ROBINSON • MARLENE DIETRICH • GEORGE RAFT — 40c 8:45 to 1 p. m. Plus Tax "MANPOWER" Warner Bros. Smash! —XTRA SHORT TREATS— Disney Color-toon • Paramount News! — MAN! WHAT POWER! — Late Feature 11:15 P. M.

APOLLO — JACK BENNY KAY FRANCIS ARLEEN WHELAN — 40c 8:45 to 1 p. m. Plus Tax "CHARLEY'S AUNT" 20th Century-Fox smash — 4th WEEK!

GARRICK — MICKEY ROONEY • JUDY GARLAND — 40c 8:45 to 1 p. m. Plus Tax "LIFE BEGINS for Andy Hardy" Lewis Stone • Ann Rutherford — Late Feature 11 P.M.

AIR-CONDITIONED McVICKERS MADISON NR. STATE Op. 8:45 Pr. Chgs. 1 & 6:30 — 2 HITS — GINGER ROGERS "TOM, DICK and HARRY" with George MURPHY Alan MARSHAL Burgess MEREDITH — WALTER PIDGEON JOAN BENNETT "MAN HUNT" with GEORGE SANDERS — LATE SHOW

AIR-CONDITIONED • RAND. nr. STATE ORIENTAL LOOP'S GREATEST AMUSEMENT BARGAIN 2 FEATURES OPEN 8:45 — MERLE OBERON MELVYN DOUGLAS in "THAT UNCERTAIN FEELING" with BURGESS MEREDITH — DON AMECHE BETTY GRABLE ROBERT CUMMINGS in "MOON OVER MIAMI" in Technicolor — 25c to 1 • 30c to 6:30 • 40c to close CHILD 10c

LA SALLE Mad.-Clark. Late Show TWO FIRST SHOWINGS "MAIL TRAIN" Thrills "TIME OUT FOR RHYTHM" Ann Miller RUDY VALLEE, GLEN GRAY AND BAND

COOL—AIR CONDITIONED WORLD PLAYHOUSE 410 S. MICH. Cont. 11:15 a. m. to Midnight—35c to 6:30 p. m. Today—Chicago Premiere A torrent of Lusty Comedy and Sparkling Music! A NEW SOVIET MUSICAL COMEDY "Volga-Volga" (English Titles) • EXTRA-EXCLUSIVE SHOWING! First Official Russian Newsreel from the Soviet-Nazi War Front! • RUSSIA'S MILLIONS MOBILIZE —Complete English Commentary—

Gay!! First Chicago Showing! IT HITS A NEW HIGH IN SAUCY ENTERTAINMENT MARGARET LOCKWOOD IN "A GIRL Must LIVE" WOODS Randolph and Dearborn 7:45 A. M. CONTINUOUS 2 A. M.

CLARK CLARK AT MADISON LATE SHOW EVERY NIGHT FIBBER McGEE & MOLLY BETTY GRABLE "THIS WAY, PLEASE" 'Affectionately Yours' Merle Oberon, Dennis Morgan, Rita Hayworth

TODAY NEWS REEL THEATER—Cont. 8:30 A. M. to Midnight—Mad. at Dear. 1-Hr. PROGRAM NEWS & SHORTS F. D. R. Defies Hitler & 45 Other Events

MONROE MONROE AT DEARBORN FIRST RUN NEWSREELS VICTOR McLAGLEN "LAUGHING AT LIFE" "TIME OUT FOR RHYTHM"—Rosemary Lane

STUDIO 66 E. Van Buren Open 12:45 20th Week 2 NAUGHTY, SPICY Comedies Rex Harrison in One—Danielle Darrieux in the Other

TELENEWS THE NEWS REEL THEATER State-Ran.-Op. 8:45-Midnite Sh. 50 Events — Local — National — International 1-Hr. PROGRAM NEWS & SHORTS

NORTHWEST

RIVOLI Elston-Montrose MILFORD Pulaski-Milw. — Open 1 P. M.—Free Parking 15c 1 to 6:30 20c After 6:30 Tyrone Power, "BLOOD & SAND" G. Fitzgerald, "Shining Victory" Mat. "SPIDER RETURNS"—EXTRA TREAT BIG SCHOOL SUPPLY MATINEE Free to Every Boy & Girl—Pencil & Eraser—12" Ruler COMPOSITION BOOK AND BOX OF CRAYONS

ALAMO 3639 W. Chicago Ave. COOL LADIES' GIFT NIGHT Merle Oberon Rita Hayworth "Affectionately Yours" East Side Kids, "BOWERY BLITZKRIEG"

TIFFIN NORTH AVE. at KARLOV FREE PARKING. Rita Hayworth, Merle Oberon "AFFECTIONATELY YOURS" East Side Kids, "BOWERY BLITZKRIEG"

ADMIRAL 15c 1:30-6:30. Ian Hunter, "LONG VOYAGE HOME" Leslie Howard INGRID BERGMAN "INTERMEZZO"

LOGAN Milw.-Sawyer. Open 1:00. "I WAS A PRISONER ON DEVIL'S ISLAND" Binnie Barnes, "ANGELS with BROKEN WINGS" Discovery VOD-VIL on Stage Eve. Performance

PORTAGE 4054 Milwaukee. Open 1:30 "VOICE IN THE NIGHT" S. TRACY, M. ROONEY, 'MEN OF BOYS TOWN'

PATIO 6008 Irving Park. MICKEY ROONEY "MEN OF BOYS TOWN" Leon Errol, Mildred Coles, "Hurry, Charlie, Hurry"

DRAKE 15c 1:30 to 6:30. After 25c "Angels with Broken Wings" TRACY and ROONEY, "MEN OF BOYS TOWN"

METRO "CODE of the SECRET SERVICE" 'ANGELS WITH BROKEN WINGS' Mat.: "Jungle Girl"—Comic books to the kiddies

KARLOV 3 Feats. "GULLIVER'S TRAVELS" J. Stewart 'DESTRY RIDES AGAIN' S. Tracy, H. Lamarr, "I TAKE THIS WOMAN"

NORTHWEST

BALABAN & KATZ Air Conditioned Theatre Comfortably COOL

HARDING Milwaukee & Sawyer Op. 1:30—2 SMASHES Bette DAVIS Jas. CAGNEY 'The Bride Came C.O.D.' 'POT O' GOLD' James Stewart, Paulette Goddard & Horace Heidt

2 BIG HITS! BOTH THEATERS CONGRESS 2135 Milw. Op. 1:30 GATEWAY 5216 Lawr. Op. 1:30 — CLARK GABLE "THEY MET IN BOMBAY" Plus JOAN BENNETT "SHE KNEW ALL THE ANSWERS" Mat. Both Theaters Kid CARTOON Party! Extra: CONGRESS Stage 8:45 P. M. 5 ACTS VODVIL!

TERMINAL Op. 1:30—Radio's Comics Fibber McGEE & MOLLY, 'THIS WAY, PLEASE' Lane, 'Bowery Blitzkrieg'

3 BIG FEATURES! CRYSTAL North-Cal. Op. 1:00 BILTMORE Div.-Damen Op. 1:30 — FIBBER McGEE and MOLLY "THIS WAY, PLEASE" "AFFECTIONATELY YOURS" 'BOWERY BLITZKRIEG' Extra! CRYSTAL Mat. Kid Party! Surprises!

BELPARK Open 1:30—GARY COOPER, "MEET JOHN DOE" Plus Anne SHIRLEY in "WEST POINT WIDOW" Mat. KID CARTOON Party—Pop-Corn Balls!

Will Rogers Op. 1:30—GARY COOPER, "MEET JOHN DOE" Plus 'I WAS A PRISONER ON DEVIL'S ISLAND'

LUNA Open 1:30—Joan CRAWFORD, She-Devil in "A WOMAN'S FACE" Ray MILLAND Smash, 'I WANTED WINGS'

ALBA Open 1:30 ACTION SMASH! "GUNGA DIN" Cary Grant & "RICHEST MAN IN TOWN"

ALBA—TOMORROW! CONSTANCE BENNETT COSMETICS!

LIBERTY 3705 Full.—15c, 1:30-6:30 20c Aft. 6:30 Last Feature 11 P. M. "Island of DOOMED men" Peter Lorre "MURDER in the air" Ronald Reagan "here comes the CAVALRY" Ralph Byrd "swing with BING" Crosby, Andy Devine "TREACHERY" Tom Neal, Francis Gifford

• EMBASSY 3940 Fullerton Ave.—Open 1:30 'ANGELS with BROKEN WINGS' Donald Woods, 'PRISONER ON DEVIL'S ISLAND'

• IRVING 4003 Irving Park—Open 1:30 MICKEY ROONEY, SPENCER TRACY, "MEN OF BOYS TOWN" Plus Laff Hit! ! ! "BRIDE WORE CRUTCHES"

• AVON 3327 Fullerton Ave. 15c 1:30 to 6:30 COOL A Woman's Tortured Mind Laid Bare! AFRAID TO DREAM! TO LIVE! TO LOVE! Strangest Story ever told, as only A. J. Cronin could tell it! . . . played by a brilliant cast. "SHINING VICTORY" Plus "THE VOICE IN THE NIGHT" Europe's secret freedom radio blasting the screen with thrills . . . The UNDERGROUND network carries on its deadly work! ! !

• CROWN 1607 W. Division—Op. 10:00 3 Features—Rosemary Lane, 3 Stooges, Brenda & Cobina, "TIME OUT FOR RHYTHM" 3 Mesquiteers, "GANGS OF SONORA" EAST SIDE KIDS, "BOWERY BLITZKRIEG"

MONT CLARE GRAND AVE AT HARLEM CLARK GABLE—ROSALIND RUSSELL "THEY MET IN BOMBAY" FRANCHOT TONE—JOAN BENNETT "SHE KNEW ALL THE ANSWERS"

DALE 3860 Milw.—Open 1:30—Fred MacMurray Madeleine Carroll, 'One Night In Lisbon' James Stephenson, G. Fitzgerald, "Shining Victory"

WEST

• AMERICAN 8 N. Ashland—3 STOOGES, BRENDA & COBINA, ROSEMARY LANE, "TIME OUT FOR RHYTHM" EAST SIDE KIDS, "BOWERY BLITZKRIEG"

• B'DY STRAND 1641 Roose.—Enamelware BRENDA & COBINA, 3 Stooges, Rosemary Lane, "TIME OUT FOR RHYTHM" 3 Mesquiteers, "GANGS OF SONORA" BUCK JONES, "DEATH HOLDS THE REINS"

• JOY 1611 W. Roosevelt 15c 1:30 6:00 20c After 6:00 ABBOTT & COSTELLO in "IN THE NAVY" Tyrone Power, Rita Hayworth, "BLOOD & SAND"

• CRAWFORD 19 S. Crawford—Open 1:30 CARY GRANT, ROSALIND RUSSELL, "HIS GIRL FRIDAY" & Laraine Day, JOEL McCREA, "FOREIGN CORRESPONDENT"

• BYRD Madison at Cicero—Open 1:30 Mickey ROONEY, Spencer TRACY, 'MEN OF BOYS TOWN' & 'Bride Wore Crutches'

• WEST END 121 N. Cicero Ave. Smiley Burnette 15c 1:30 6:00 GENE AUTRY, "SINGING HILL" Gabby Hayes, ROY ROGERS, "WALL STREET COWBOY" EL BRENDEL COMEDY & "TIMID TOREADOR"

MADLIN 1910 W. Madison St. J. Mack Brown 'Law of the Range'—Deadly Game Ona Munson, "LADY FROM LOUISIANA"

MARSHALL SQ. 2875 W. Cermak "Affectionately Yours" Myrna Loy, Wm. Powell, "LOVE CRAZY"

4 STAR 15c till 6:30. Richard Carlson, Anne Shirley, 'WEST POINT WIDOW' "I WAS A PRISONER ON DEVIL'S ISLAND"

CENTURY 1421 W. Madison. Tyrone Power in "BLOOD AND SAND" Madeleine Carroll, 'ONE NIGHT IN LISBON'

MOTION PICTURES DOWNTOWN

THE LOVE STORY HOLLYWOOD DARED US TO FILM!

OPEN 8:45 A. M. AIR-CONDITIONED RKO PALACE RANDOLPH AT LA SALLE LATE SHOW TONIGHT

HELD OVER! ALL RECORDS SMASHED! 2ND WEEK AT POPULAR PRICES!

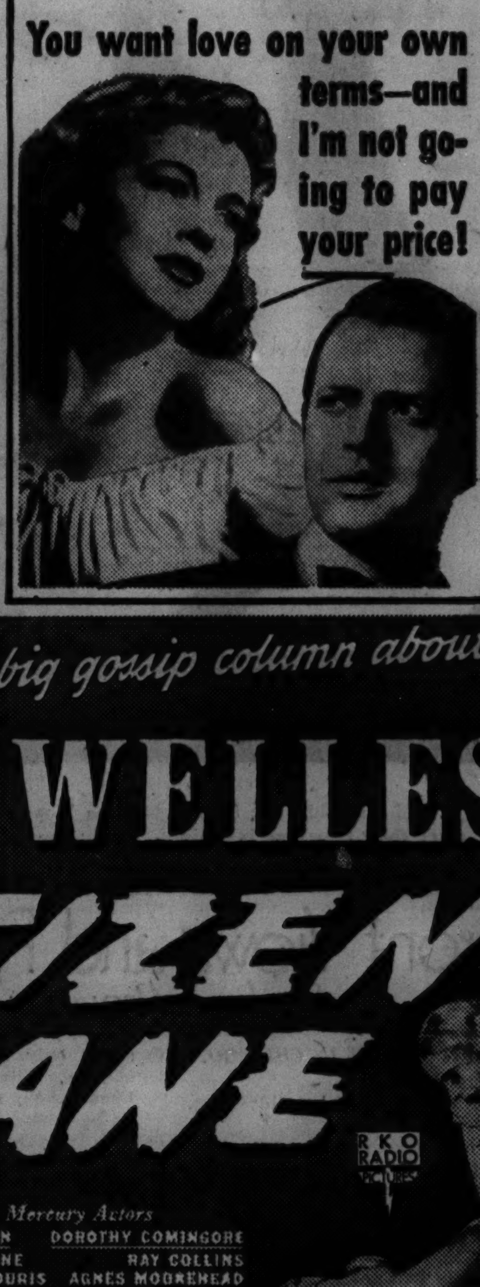

See why America is one big gossip column about—

ORSON WELLES CITIZEN KANE

RKO RADIO PICTURES

PLUS CO-HIT "SCATTERGOOD MEETS BROADWAY" with Guy Kibbee

The Mercury Actors JOSEPH COTTEN DOROTHY COMINGORE EVERETT SLOANE RAY COLLINS GEORGE COULOURIS AGNES MOOREHEAD PAUL STEWART RUTH WARRICK ERSKINE SANFORD WILLIAM ALLAND

NORTH

• JULIAN 910 Belmont 15c 1:00 6:00 20c After 6:00 THREE MESQUITEERS, "HIT THE SADDLE" "THE LONE RIDER RIDES ON" Edgar Rice Burroughs, "QUEEN OF BEASTS" OUR GANG COMEDY & LITTLE BLABBERMOUSE

• SHERIDAN 4038 SHERIDAN ROAD DON AMECHE CAROLE LANDIS, BETTY GRABLE, "MOON OVER MIAMI" In Color WALTER PIDGEON JOAN BENNETT "MAN HUNT" Last Complete Show at 10 P. M.

• VOGUE 3812 Broadway—Open 1:30 HOWLING LAFF SHOW ! ! ! BRENDA & COBINA, Rosemary Lane, "TIME OUT FOR RHYTHM" & Mischa Auer "CRACKED NUTS"

• MODE 3812 Sheridan Road—Open 1:30 Our Gang Comedy & Donald Duck GENE AUTRY, Smiley Burnette, "RHYTHM OF the SADDLE" Geo. O'Brien, "WHEN A MAN'S A MAN" BUCK JONES, "DESCENDING DOOM"

• DEVON 6225 Brdwy.—Late Show Tonite HELD OVER!!! WM. POWELL, MYRNA LOY, "LOVE CRAZY" Plus MERLE OBERON, DENNIS MORGAN, RITA HAYWORTH in "AFFECTIONATELY YOURS"

• 400 6746 SHERIDAN ROAD KATHARINE HEPBURN 15c 1:30 6:00 CARY GRANT, LEW AYRES in "HOLIDAY" PAUL MUNI in "WE ARE NOT ALONE"

• BIOGRAPH 2433 Lincoln Ave.—Open 12:45 MICKEY ROONEY, SPENCER TRACY, "MEN OF BOYS TOWN" Plus Laff Hit! ! ! "BRIDE WORE CRUTCHES" DICK FORAN, "DEATH HOLDS THE REINS"

• N. CENTER 4031 Lincoln Ave.—Open 1:30 In Color: Brian Donlevy, ROBERT TAYLOR in "BILLY THE KID" Plus MERLE OBERON, DENNIS MORGAN, RITA HAYWORTH in "AFFECTIONATELY YOURS" BUCK JONES, "DEATH HOLDS THE REINS"

• BUCK'M 3319 N. Clark St.—Open 1:30 TWIN LAFF HITS ! ! ! WM. POWELL, MYRNA LOY, "LOVE CRAZY" Plus MERLE OBERON, DENNIS MORGAN, RITA HAYWORTH in "AFFECTIONATELY YOURS"

• DAVIS 4614 Lincoln Ave.—SPENCER TRACY, MICKEY ROONEY, 'MEN OF BOYS TOWN' & 'Bride Wore Crutches'

• ARGMORE 1040 Argyle—C-O-O-L FRANK MORGAN, 'GHOST COMES HOME' & 'I MET A MURDERER' BOLERO BLOSSOM DINNERWARE Free to Ladies with Eve. Tickets (Mat. or Eve.) START TODAY! Opening GIFT! LARGE CAKE PLATE

• VIC Sheffield and Belmont—GLASSWARE SPENCER TRACY, MICKEY ROONEY, "MEN OF BOYS TOWN" & Sally Eilers, Donald WOODS, "PRISONER ON DEVIL'S ISLAND"

WEST

BALABAN & KATZ Air Conditioned Theatre Comfortably COOL

MARBRO MADISON CRAWFORD Open 1:00—MARY MARTIN—DON AMECHE, Rochester, Oscar Levant, Connie Boswell, 'KISS the BOYS GOODBYE' Plus Ronald COLMAN, Anna Lee, Chas. Winninger 'MY LIFE with CAROLINE'

PARADISE Open 1:15 CLARK GABLE, ROSALIND RUSSELL, THEY MET IN BOMBAY Plus JOAN BENNETT—FRANCHOT TONE, SHE KNEW ALL THE ANSWERS

Cent. Pk. OPEN 12:30 SENATE OPEN 1:30 MANOR OPEN 1:30 — FIBBER McGEE & MOLLY, Betty Grable "THIS WAY, PLEASE" Plus Dead End Kids "BOWERY BLITZKRIEG" — Matinee Only Senate-Manor Spec. Kids Back-to-School Party Extra CARTOONS, COMEDIES!

STATE 5 Units—Fibber McGee & Molly, 'THIS WAY, PLEASE' Plus Merle Oberon in "AFFECTIONATELY YOURS"

IRIS 5747 Chgo.—15c, 1:30-6—3 Features! 'I Was a Prisoner on DEVIL'S ISLAND' Anne Shirley, 'WEST POINT WIDOW' Plus Binnie Barnes, 'BRIDE WORE CRUTCHES' Extra! TODAY! TO THE LADIES Every Saturday Matinee or Evening with Evening Ticket CONSTANCE BENNETT COSMETICS Opening GIFT FULL-SIZE BOX Lustre POWDER

LEXINGTON 715 S. Crawford. Ray Milland Brian Donlevy "I Wanted Wings" Gene Autry 'SINGING HILL' also 1st chap. 'Jungle Girl' & Cartoon. Mat. only, Comic Book to Kiddies

IMPERIAL 15c 12:30 to 6:30. Eve. 20c Gene Autry, "MEXICALI ROSE" Frankie Darro, "LAUGHING AT DANGER" "JUNGLE GIRL" No. 5—Comedy & Cartoon

SAVOY 4348 W. Madison. Geraldine Fitzgerald in "SHINING VICTORY" Jane Withers, Charles Rogers, "GOLDEN HOOFS"

NORTH

BALABAN & KATZ Air Conditioned Theatre Comfortably COOL

UPTOWN BROADWAY LAWRENCE Open 1:30—MARY MARTIN—DON AMECHE, Rochester, Connie Boswell, Oscar Levant 'KISS the BOYS GOODBYE' Plus RONALD COLMAN, ANNA LEE, 'MY LIFE with CAROLINE'

GRANADA 'Bride' Sts. 1:15 P. M. Bette Davis & Cagney "BRIDE CAME C. O. D." & Jas. STEWART Paulette GODDARD, "POT O' GOLD" Heidt Mat. Kiddies' Cartoon Party, Free Candy

RIVIERA Brdwy.-Lawr.—Open 1:30 3 Wacky Gobs & a Gal! Oceans of Fun "3 COCKEYED SAILORS" "HIGHWAY WEST" Brenda Marshall & Olympe Bradna

NORSHORE Howard Near Clark 1st Show Starts 2 Biggest VALUE Show on the NORTH SHORE! CLARK GABLE—ROSALIND RUSSELL 'THEY MET IN BOMBAY' plus JOAN BENNETT—FRANCHOT TONE She Knew All the Answers Mat.: Gala Back-to-School Cartoon Party Also Serial and Free Pepsi-Cola to Everyone

PANTHEON Joan Walter Pidgeon, Bennett Fugitive from Fury! "MAN HUNT" Wallace BEERY 'BARNACLE BILL' Marjorie MAIN

TODAY—At All 3 Theaters CENTURY Clark-Diversey NORTOWN Open 1 P. M. BELMONT Lincoln-Ashland — CLARK GABLE ROSALIND RUSSELL "THEY MET IN BOMBAY" Joan (Whiz Kid) Bennett "SHE KNEW ALL THE ANSWERS" Extra: NORTOWN & BELMONT—Mat. Only: Gala Back-to-School Cartoon Party, Treats

Both Theaters COVENT Sts. 1:40 2653 N. Clark LAKESIDE 4728 Sheridan — GARY COOPER "MEET JOHN DOE" MADELEINE CARROLL "ONE NIGHT IN LISBON" Lakeside: Back-to-School Cartoon Mat. Popcorn

CINE' Today 5 Units—Geraldine Fitzgerald 'SHINING Victory' & Binnie Barnes 'TIGHT SHOES' Sports Hit, Songfest & News Mat.: Back to School Carnival—Extra Free WHIZ COMIC MAGAZINES TO CHILDREN

HOWARD Robert Taylor "Billy the Kid" Plus Dead End Kids, "BOWERY Blitzkrieg" Open 1:30—Late OWL Show Tonight 10 P. M.

B&K COOL

review 3:15 5:00—6:45 8:30—10:15 CINEMA CHICAGO & MICHIGAN feature 2—3:45 5:30—7:15 9:00—10:45 Full of Visual Excitement and Emotional Compulsion James STEPHENSON—Geraldine FITZGERALD "SHINING VICTORY"

LITTLE GERMAN 2153 Lincoln Ave. Continuous 2 P. M. VIENNA CHOIR BOYS IN "SINGING YOUTH"

WINDSOR 1225 N. Clark. Merle Oberon, Dennis Morgan and Rita Hayworth in "AFFECTIONATELY YOURS" Lynn Roberts, "THE BRIDE WORE CRUTCHES"

ESSEX 717 W. Sheridan. 15c 1:30 to 6 "SCATTERGOOD PULLS STRINGS" CHARLIE CHAPLIN "GREAT DICTATOR"

RIDGE DEVON at CLARK. Open 1:30 A. SHIRLEY, 'WEST POINT WIDOW' MICKEY ROONEY, "MEN OF BOYS TOWN"

DEARBORN 40 W. Div.—Op. 1:30—M. Rooney Spencer Tracy, 'MEN OF BOYS TOWN' & Ann Shirley in "West Point Widow"

COED ANNA NEAGLE "SUNNY" Morse 'L' Dietrich, 'FLAME OF NEW ORLEANS'

DE LUXE 1141 WILSON AVE. "LADY FROM LOUISIANA" JAS. STEPHENSON, "SHINING VICTORY"

PLAZA 308 W. North Ave. Madeleine Carroll, F. MacMurray, "ONE NIGHT in LISBON" James Stephenson, "SHINING VICTORY"

BRYN MAWR 1125 Bryn Mawr—Long. 8074 Jeffrey Lynn, "Meet John Doe" plus "I WAS A PRISONER ON DEVIL'S ISLAND"

GOLD COAST Clark-North Ave. Always 15c Preston Foster and Richard Dix in "THE ROUNDUP"

CALO 5400 N. Clark St. Open 12:30. COOL Leon Errol, 'HURRY, CHARLIE, HURRY' MICKEY ROONEY, "MEN OF BOYS TOWN"

LINCOLN 3164 Lincoln. Mat. 15c. Eve. 20c GENE AUTRY, "SINGING HILL" Madeleine Carroll, "ONE NIGHT IN LISBON"

NORTH

The Esquire "SHE KNEW ALL THE ANSWERS" JOAN BENNETT FRANCHOT TONE and THE ESQUIRE HOUR Feature at 2:35, 4:40, 6:45, 8:50, 10:55

ADELPHI 1:30 to 6:30 15c after 6:30 22c plus 3c Tax Geraldine Fitzgerald Donald Crisp "SHINING VICTORY" Rich. Arlen, A. Devine 'MEN of the TIMBERLAND' EXTRA NEWS, DONALD DUCK & Nephews in "FIRE CHIEF" also JOAN LESLIE 'Alice in Movie Land'—Mat., No. 14, 'White Eagle'

SOUTH

MIDWAY COOL 3 Hits. Cary Grant, Rosalind Russell, "HIS GIRL FRIDAY" Carole Landis, Hollywood's New "IT" Girl in "Turnabout" G. O'Brien "Whispering Smith Speaks"

MARQUETTE 'Bride Wore Crutches' Spencer Tracy COOL Mickey Rooney, "MEN OF BOYS TOWN"

KEN 15c 1:30 to 6:30—25c af. 47TH & KIMBARK 'Lady from Louisiana' COOL Allan Jones, "THERE'S MAGIC IN MUSIC"

RAMOVA 35th-Halsted. William Powell, Myrna Loy, "LOVE CRAZY" R. Vallee, A. Miller, 'TIME OUT FOR RHYTHM'

CHELTEN 79th-Exchange. Gene Autry, "THE SINGING HILL" Geraldine Fitzgerald, "SHINING VICTORY"

E. A. R. 6838 Went.—Op. 1:30—Fred MacMurray, Madeleine Carroll, 'One Night in Lisbon' James Stephenson, G. Fitzgerald, "Shining Victory"

SOUTH

PICCADILLY 51ST AND BLACKSTONE CLARK GABLE — ROSALIND RUSSELL "THEY MET IN BOMBAY" DON AMECHE — BETTY GRABLE "MOON OVER MIAMI"

ATLANTIC Merle Oberon "AFFECTIONATELY YOURS" William Boyd, "BORDER VIGILANTES"

MIDWEST "AFFECTIONATELY YOURS" "BORDER VIGILANTES" "MAIL TRAIN"

PEOPLES "I WAS A PRISONER ON DEVIL'S ISLAND" 'BORDER VIGILANTES' Also 'Coffins On Wheels'

HARPER Brenda Marshall "SINGAPORE WOMAN" "I WAS A PRISONER ON DEVIL'S ISLAND"

HYDE PARK Bert Wheeler, Tommy Dorsey "LAS VEGAS NIGHTS"

SHAKESPEARE "SHINING VICTORY" "DEADLY GAME" "SINGING HILL"

PIX Ray Milland, "I WANTED WINGS" June Lang, "REDHEAD"

KIMBARK "IN THE NAVY" 6240 Kimb. Open 12:30. ABBOTT & COSTELLO 'BLOOD AND SAND' Mat. Only 'Law of the Range' NEW PUSH BACK SEATS

WOODLAWN Laurel & Hardy, "CHUMP AT OXFORD" Mat. "NOT SO TOUGH" Positively Last Chicago Showing! ! ! "HELL DIVERS" CLARK GABLE WALLACE BEERY

• SUBURBAN •

MAYWOOD

LIDO Rosalind Russell Clark Gable "THEY MET IN BOMBAY" — Betty Grable Don Ameche "MOON OVER MIAMI"

FOREST PARK

FOREST Madison and Des Plaines. COOL! Rudy Vallee and Ann Miller "TIME OUT FOR RHYTHM" Merle Oberon, Dennis Morgan, 'Affectionately Yours'

OAK PARK

LAMAR MARION AT LAKE STREET "L" TWO-HIT FEATURES—TWO CLARK GABLE ROSALIND RUSSELL "THEY MET IN BOMBAY" WALLACE BEERY "BARNACLE BILL"

SOUTHERN 828 S. Oak Park Ave. 2—BIG HITS—2 15c 1:30 6:00 Afraid to Dream!! To Live!! To Love!! A WOMAN'S TORTURED MIND LAID BARE! ! "SHINING VICTORY" & "VOICE in the NIGHT" Europe's 'Underground' Radio Speaks! ! !

TOWN Roosevelt at Austin Blvd. 15c 1:30 6:00 20c After 6:00 GENE AUTRY, Smiley Burnette, 'SINGING HILL' Johnny Mack Brown, "LAW OF THE RANGE" "Prospecting Bear" & "Here Comes the Cavalry"

LAKE LAKE AND MARION STS.—Open 1:30 GARY COOPER, Barbara STANWYCK, "MEET JOHN DOE" Plus BRENDA & COBINA, ROSEMARY LANE, "TIME OUT FOR RHYTHM"

BERWYN

B&K BERWYN Op. 1:30—Fibber McGee & Molly, 'THIS WAY, PLEASE' Plus Dead End Kids, "BOWERY BLITZKRIEG"

ROXY Lynn Roberts in "THE BRIDE WORE CRUTCHES" Gary Cooper in "MEET JOHN DOE"

LA GRANGE

B&K LA GRANGE Op. 1:30—Fibber McGee & Molly, 'THIS WAY, PLEASE' & Merle Oberon, "Affectionately Yours"

PARK Last Day! ABBOTT & COSTELLO in "IN THE NAVY" Plus Tyrone Power, Rita Hayworth, "BLOOD AND SAND" In Color

ELMWOOD PARK

ELM 7540 Grand Ave. Damon Runyon's "TIGHT SHOES" also Ted North, Lynne Roberts, "The Bride Wore Crutches"

PARK RIDGE

PICKWICK Op. 1:30—Merle Oberon, Dennis Morgan, Rita Hayworth, "Affectionately Yours" & "Bride Wore Crutches"

DES PLAINES

DES PLAINES Op. 1:30—M. Rooney, Spencer Tracy, 'MEN OF BOYS TOWN' & Ann Shirley in "WEST POINT WIDOW"

WAUKEGAN & GOLF RDS.

DRIVE-IN WAUKEGAN & GOLF RDS. SHOWS 8 & 10 P. M. FRANK MORGAN Ann Rutherford WASHINGTON MELODRAMA MIDNITE SHOW TONITE!

AUSTIN

B&K IRIS 5747 Chicago. 15c, 1:30-6. 3 Features 'I Was a Prisoner on DEVIL'S Island' Anne SHIRLEY, "WEST POINT WIDOW" Plus Binnie Barnes, "THE BRIDE WORE CRUTCHES" Extra! TODAY! TO THE LADIES Every Saturday Matinee or Evening with Evening Ticket CONSTANCE BENNETT COSMETICS Opening GIFT FULL-SIZE BOX Lustre POWDER

ROCKNE 15c, 1 to 6:30 P. M. 20c After Georgian Dinnerware to Ladies—28c Ad. Fred MacMurray, M. Carroll, "One Night in Lisbon" Geraldine Fitzgerald in "SHINING VICTORY" Mat. "CAPT. MARVEL" plus extra treat for kiddies Big School Supply—Matinee, Free Rulers, Pencils Composition Books, Box of Crayons—Come Early

SYMPHONY Always Cool! Late Show 9:30 P.M. Thriller, "TIGHT SHOES" Gary Cooper in Capra's "MEET JOHN DOE" Matinee: "Kiddie Show"—Free School Supplies!

AUSTIN Abbott & Costello "IN THE NAVY" MYSTERY—SUSPENSE—EXCITEMENT KEEPS YOU ON EDGE—"HALF A SINNER"

PLAISANCE COOLED. Geraldine Fitzgerald in "SHINING VICTORY" Gene Autry in "THE SINGING HILL"

PARK Wallace Beery, Lionel Barrymore "THE BAD MAN" BRENDA MARSHALL, "SINGAPORE WOMAN"

ELMHURST

YORK Rudy Vallee, Glen Gray Orchestra "TIME OUT FOR RHYTHM" Dinnerware & "THE BRIDE WORE CRUTCHES"

VILLA PARK

VILLARD 15c 2 to 6:30. 20c After Barton MacLane "Hit the Road" Brian Aherne, "MAN WHO LOST HIMSELF"

HINSDALE

HINSDALE "Home of Single Features" MICKEY ROONEY, SPENCER TRACY in "MEN OF BOYS TOWN"

LOMBARD

DU PAGE Open 1:30. 20c to 6:30. COOL Binnie Barnes, "TIGHT SHOES" Mickey Rooney, "MEN OF BOYS TOWN"

HOMEWOOD

HOMEWOOD Open 1:30. Disney Cartoon "COFFINS ON WHEELS" ABBOTT & COSTELLO, "IN THE NAVY"

MOTION PICTURES SOUTH

MODERNLY AIR-CONDITIONED "COOL" WARNER BROS. THEATRES For Picture Times Phone Triangle 1500

AVALON 79th at Stony Free Parking Open at 1 P.M. Late Show 10:30 P.M. Entertainment for the Entire Family! Ginger Rogers—George Murphy "TOM, DICK and HARRY" Ronald Colman—Anna Lee "MY LIFE with CAROLINE"

CAPITOL 79th at Halsted Free Parking Late Show 10:15 (In Technicolor) Don Ameche, Betty Grable, Carole Landis "MOON OVER MIAMI" Walter Pidgeon—Joan Bennett "MAN HUNT" Capture! Escape! Exciting Thrills!

STRATFORD 63rd & Halsted Late Show Tonight 10:45 P. M. On Stage—In Person! "The Tone Poet" LEONARD KELLER as heard over WGN—Bismarck Hotel AND HIS ORCHESTRA In addition to: ALL-STAR VAUDEVILLE plus—On the Screen: Wallace Beery "BARNACLE BILL" Virginia Weidler

BEVERLY 95th-Ashland — Free Parking Ian Hunter and Brian Donlevy, Robert Taylor, "BILLY THE KID" (Technicolor)

JEFFERY 71st-Jeffery. Late Show 9:45 "THIS WAY, PLEASE" and Merle Oberon in "AFFECTIONATELY YOURS" Matinee: Chapts. 1 and 2, "JUNGLE GIRL"

RHODES 79th-Rhodes. FREE PARKING "TIME OUT FOR RHYTHM" Merle Oberon in "AFFECTIONATELY YOURS" Matinee: First Chapter serial "Spider Returns"

OGDEN 63rd-Ashland. Late Show 9:45 "THIS WAY, PLEASE" and Merle Oberon in "AFFECTIONATELY YOURS"

GROVE Rob't Taylor, "BILLY THE KID" Powell & Loy, "LOVE CRAZY"

HIGHLAND 79th-Ashland—Free Parking "AFFECTIONATELY Yours" William Powell, "LOVE CRAZY," Myrna Loy

COSMO Abbott & Costello, "IN the NAVY" Frank Capra's "MEET JOHN DOE"

SHORE Frank Capra's "MEET JOHN DOE" and "WEST POINT WIDOW"

FROLIC Frank Capra's "MEET JOHN DOE" John Howard, "TIGHT SHOES"

HAMILTON LATE SHOW TONIGHT! "WEST POINT WIDOW" Mickey Rooney in "MEN OF BOYS TOWN"

OAKLAND Frank Capra's 'MEET JOHN DOE' 'ANGELS with BROKEN WINGS' Matinee: Kiddie Show—Free Candy Bar to Kids

"MET" Mamie Smith, "SUNDAY SINNERS" plus "TIME OUT FOR RHYTHM"

BALABAN & KATZ Air Conditioned Theatre Comfortably COOL

TIVOLI Open 1:30—MARY MARTIN—DON AMECHE, "Rochester," Oscar Levant & Connie Boswell, 'KISS the BOYS GOODBYE' Plus 3 WACKY GOBS AND A GAL! "3 COCKEYED SAILORS"

SOUTHTOWN 63RD ST. EAST OF HALSTED Open 1:30 James Stewart-Paulette Goddard "POT O' GOLD" HORACE HEIDT & ORCHESTRA Plus THE MARX BROTHERS TONY MARTIN "THE BIG STORE" Extra! Sensational MARCH OF TIME! Amazing "PEACE: By HITLER"

TOWER ★ CLARK GABLE, ROSALIND RUSSELL, THEY MET IN BOMBAY Plus Betty Grable, Don Ameche, Carole Landis MOON Over MIAMI In Gay Color LATE COMPLETE SHOW STS. 9:30 P. M.

MARYLAND 2 HITS! Rudy Vallee, Ann Miller, Glen Gray, & Orch., "TIME OUT FOR RHYTHM" Plus 'Hopalong Cassidy' "BORDER VIGILANTES"

REGAL Betty Grable, Don Ameche, "MOON OVER MIAMI" in Color Plus Cesar Romero, Carole Landis, "DANCE HALL"

COLONY 59th-Kedzie. Judy Canova, Bob Crosby, Charles Butterworth "SIS HOPKINS" John Wayne, "LADY FROM LOUISIANA"

COMMERCIAL 9150 Commercial. Open 9:30 TRACY & ROONEY, "MEN OF BOYS TOWN" & Rita Hayworth, Dennis Morgan, Merle Oberon 'AFFECTIONATELY YOURS'

ARK COOL—3 HITS! TODAY ONLY! Jackie Cooper, "GANGSTERS BOY" Circus Thriller 'UNDER the BIG TOP' 'I'M A CRIMINAL' J. Carroll

RAY 3 Hits. "Ghost Comes Home" Ann Rutherford Frank Morgan, "GIRL IN THE NEWS" Marg. Lockwood, "CHEROKEE STRIP" Rich. Dix Chapter No. 10, "Adventures of Capt. Marvel"

SUN Mat. 'CHUMP at OXFORD' Laurel & Hardy "BILLY THE KID RETURNS" E. FLYNN, "DAWN PATROL"

HIGHWAY "Bride Wore Crutches" Spencer Tracy COOL Mickey Rooney, "MEN OF BOYS TOWN"

MICHIGAN 55th at Michigan—Open 1:30 "THE BRIDE WORE CRUTCHES" Breath-taking Thriller! ! ! "MAIL TRAIN"

LEX 1163 E. 63rd. COOLED by Refrigeration Damon Runyon's "TIGHT SHOES" Sally Eilers "I WAS A PRISONER on Devil's Island"

JACKSON PARK Anne Shirley in "WEST POINT WIDOW" Spencer Tracy, M. Rooney, 'MEN OF BOYS TOWN'

• SUBURBAN •

EVANSTON

BALABAN & KATZ Air Conditioned Theatre Comfortably COOL

VARSITY Starts 1:30—Late Show 10:30 Bette DAVIS, James CAGNEY "THE BRIDE CAME C. O. D." Plus Ginger Rogers, Geo. Murphy, 'TOM, DICK & HARRY'

VALENCIA Sts. 1:15—TRACY-ROONEY 'MEN OF BOYS TOWN' & Anne Shirley in "WEST POINT WIDOW"

CORONET Sts. Madeleine Carroll Hit! 1 'ONE NIGHT IN LISBON' Geraldine Fitzgerald in 'SHINING VICTORY' Extra! Mat. 'Hopalong Cassidy' Hit'! & Serial

STADIUM OPEN 1:15 COOL Capra's Smash Hit Gary Cooper Barbara Stanwyck "MEET JOHN DOE" 'ONE NIGHT in LISBON' Fred MacMurray Madeleine Carroll

NO MAN'S LAND

SINGLE FEATURE PROGRAM DON AMECHE BETTY GRABLE ROBERT CUMMINGS Carole LANDIS, Jack Haley, CONDOS BROS "MOON OVER MIAMI" IN GORGEOUS TECHNICOLOR Added—Selected Shorts and Latest News OPEN 1:30 TEATRO 25c TO 6:00

GLENCOE

GLENCOE Open 1:30. 20c to 6:30 TOM KELLY, MAY ROBSON "ADVENTURES of TOM SAWYER" RONALD COLMAN, MADELEINE CARROLL "THE PRISONER OF ZENDA" Matinee Only, Last Chap. "CAPT. MARVEL" and First Episode, "JUNGLE GIRL"

WILMETTE

WILMETTE Open 1:30—20c to 6:00 Brenda & Cobina, A. Jenkins "TIME OUT FOR RHYTHM" UNA MERKEL and MISCHA AUER in "CRACKED NUTS" FREE MOVIE PHOTOS AND COMIC BOOKS

HIGHLAND PARK

ALCYON 25c to 6:30 "The GETAWAY" Robert Sterling and Charles Winninger Wayne Morris Irene Rich "THREE SONS O' GUNS"

WINNETKA

COMMUNITY Damon Runyon's "TIGHT SHOES" and Allan Jones, "THERE'S MAGIC IN MUSIC"

LAKE FOREST

DEERPATH CLARK GABLE, Peter Lorre Rosalind Russell "THEY MET IN BOMBAY"

DOWNERS GROVE

TIVOLI Now! Perfectly AIR-CONDITIONED Op. 1:30—Fibber McGEE & MOLLY, Betty Grable, "THIS WAY, PLEASE" Plus Dead End Kids in Roaring "BOWERY BLITZKRIEG"

Guide's Menu Gets Plaudits of Mary Meade

Monday's Menu

BREAKFAST
Grapefruit Halves
Soft-Cooked Eggs
Cinnamon Wholewheat Toast
Milk Coffee

LUNCH
Rice Milk Soup
Lettuce and Apple Sandwiches
Prune Tapioca Pudding
Milk Tea

DINNER
Stuffed Beef Heart
Bread and Raisin Stuffing
Sautéed Parsnips
Shredded Raw Spinach with Bacon and Vinegar Dressing
Coconut Caramel Upside Down Cake
Milk Coffee

BY MARY MEADE.

[Copyright: 1941: By The Chicago Tribune.]

Have you often wondered just how well fed your husband was on one of those fishing trips in which the whole party camps out and cooks over an open fire? Wonder no more. He eats like a king. The meal an Indian guide turns out is real competition for a housewife's talents.

I had the opportunity of eating such a meal not long ago. And O, how good those fresh caught fish tasted. Our menu consisted of fried fish, crisp bacon, pork and beans (a lifesaver on the days when the fish "just won't bite"), French fried onion rings, French fried or baked potatoes, bread and butter with jam, canned fruit and cookies or cake, all served with plenty of good, stout coffee. It's all done to a turn and puts a woman to shame with all her beautiful kitchen equipment!

The bacon is fried first and put aside to keep warm. Then into the skillet goes a quantity of fat, enough to fill the deep pan ⅔ full. When the fat is almost, but not quite, smoking hot, in go the potatoes, which, a few minutes later, come out crusty brown and mealy. The flour coated onion rings and the cleaned and floured fish then each get a turn in the skillet. Meanwhile, the water for the coffee is bubbling to a boil.

It's a meal that lacks fruits and fresh vegetables and leans heavily to the fried side, but these foods are fried properly and have absorbed very little of the cooking fat. It's all done with one skillet, a fork for turning and a thick-bladed but very sharp hunting knife for preparing the food. I'm not advancing this as an argument for throwing out all your fine thermometers and handy French fryers or your modern range. But it does show us women that we're mighty foolish to fret and stew along with the dinner when an excellent meal may be turned out so simply.

The method of cooking the fish is worth handing on, I think. The woman cook in the camp prepared fish in the same way except that her skillet was less full of fat. Here is her recipe. It may be used for any lean fish, or fillets, or steaks.

FRIED FISH.

Wash the cleaned and boned, but not skinned, fish and dry thoroly. Sprinkle well with salt and roll in flour. Have fat a half inch deep in large skillet. Have fat very hot (375 to 380 degrees). Drop in fish, skin side down, to prevent curling. Fry until lightly browned (about four or five minutes), turn and brown second side lightly. Remove from fat, drain on absorbent paper, and serve at once with the flesh side up.

* *

Double Service Dresses Now at Peak of Season

BY REA SEEGER

Those important onepiece dresses equal to the double duty service of wear with or without benefit of colored jacket or furs for street and town are at peak interest now . . . you'll not find the varied assortment a month hence, and the smartest finds vanish like mist under the noonday sun.

Dull crêpe teamed with velvet is one of the swankiest get-togethers imaginable, especially when the velvet pipes a double peplum, outlines a chest pocket flap and makes demure turn back cuffs, and a narrow collar. Dull wool crêpe also inked in with black velvet is another winning idea.

Particularly handsome combinations of moire and velvet or velveteen make other finds ready for afternoon dress parade. Dark Victorian brown, black, and forest green are three notable color backgrounds for shining costume jewelry or precious jeweled clips and bracelets as well as fur muffs, fur hats, and gloves with fur cuffs.

All faille dresses or dresses of moire offer alternate finds for the velvets or velveteens. Three contrast colors in thin wool are splendid examples of what a good designer can wangle with materials and clash of contrast. The colors are usually in bands.

Double peplums and single circular peplums are faced back with velvet, tier skirts alternate the dull material with velvet, velveteen dramatizes a white wool blouse top, appliqued scrotie effects in dusky velvet trim blouse front, sleeves as well as skirt, in other inspired daytime dresses. There never has been a year when two materials or two or three colors have been so smoothly combined as in the clever one piece daytime dress collections now featured in every shop in town.

* *

Clarke College Reception.

The Chicago Clarke College club will hold its annual tea and reception for freshmen students and their mothers and for 1941 graduates at 2 o'clock today at the Woman's University club, 410 South Michigan avenue. Miss Virginia Austin and Miss Ruth Donlan are co-chairmen.

GASOLINE ALLEY—THE LAST WORD

I'VE HAD A SWELL TIME SINCE YOU'VE BEEN IN DETROPOLIS, UNCLE WALT.
YOUR BOSS HANDED ME A LOT OF HOT AIR, SKEEZIX, BUT PLAY ALONG WITH HIM.
I'VE GOT ONE THING TO ASK OF YOU WHEN YOU GET HOME.
CERTAINLY. WHAT IS IT?
CALL UP NINA AT HER OFFICE AND IF SHE'S MISSING ME TOO MUCH, KIND OF CHEER HER UP.
OF COURSE, I WILL.
AND IF SHE ISN'T MISSING ME AT ALL, LET ME KNOW SO I CAN WORRY.
Reg. U. S. Pat. Off.: Copyright, 1941, by The Chicago Tribune.

County Ready for Children's Aid Requests

Clayton F. Smith, president of the county board, announced yesterday that five district stations of the county bureau of public welfare will begin receiving applications Monday in preparation for the change Oct. 1 in the state system of extending aid to dependent children.

Under enabling legislation passed at the last session of the legislature, Illinois has been brought under the federal Aid to Dependent Children (ADC) system, which will enable the state to expand this type of aid fourfold.

Previously the welfare bureau has had approximately a million dollars a year to spend on relief of dependent children, of which the state advanced $300,000 and the county $700,000. Under the law which has been enacted, the state and federal governments will divide the expense of about 8 million dollars a year for the entire state, half of which will be expended in Cook county.

About 1,800 families in the county obtained assistance in the past. The larger sum will permit aid to 7,000 families.

Smith said applications of the custodians of children requiring aid should be made at the welfare bureau offices at 4238 Lincoln avenue, 609 North avenue, 2539 Archer avenue, 407 East 63d street, and 1042 Lake street, Oak Park.

The new ADC system will assume a large part of the present load of the mothers' pension fund, and the Chicago Relief commission, Smith said, and the mothers' fund will cease to exist July 1, 1942. Other dependent children who at present are receiving no assistance may obtain relief under the new system.

Those who are eligible must be under 16 years of age—or 18 if enrolled in school—whose parents or guardian is unable to provide for him. It has been estimated that about 12,000 families in Chicago can qualify under these requirements.

* *

Sons of Revolution Plan Constitution Day Rally

The annual Constitution day luncheon rally of the Illinois Society Sons of the American Revolution will be held Wednesday, Sept. 17, at the Hotel La Salle, it was announced yesterday. Attorney Warren H. Orr, former Illinois Supreme court justice, will speak on "An Historical View of the Constitution."

Numerology
By Evelyn Holmes

Sept. 6, 1941.

Universal day—A friendly, sociable day. See friends, shop and enjoy yourself.

Names and numbers—The initials F. D. R. by which the President is often called, add to a 19, or the single digit 1. I have already given the analysis of this number in reference to President Roosevelt this week, so will call attention to his combination of 1s that conspire to give him leadership. He is in a 1-year and this month is a 1-month for him, the beginning of a new cycle for him with this month the peak of that period. The first vowel in Franklin is "a" which is a 1. His three initials add up to a 1. And now for another little straw in the wind—his birth month is a 1, January. You can see that the qualities of leadership are strongly represented in this man.

Would you like to know what kind of a year 1941 will be for you? Send for your personal yearly, monthly, and daily guide.

Send this coupon with 10 cents (in coin) and a stamped, self-addressed return envelope to:

EVELYN HOLMES,
Box 382, General Postoffice,
New York City.

(Please print.)

Name .....

Birth Date .....
(Month) (Day) (Year)

Street Address .....

City and State .....

Tonight's Program in Grant Park

Eight o'clock at the bandshell on the lake front opposite 11th street. Free admission.

Walter H. Steindel orchestra, Lorin Maazel, guest conductor.
Overture, "Herod" ..... Hadley
Suite from "La Source" ..... Delibes
Concert Waltz ..... Strauss
Marche Héroique ..... Saint-Saëns
"Virginia," a Southern Rhapsody ..... Wood
Overture to "Egmont" ..... Beethoven
Conducted by Lorin Maazel.
Marche Slav ..... Tchaikowsky
Conducted by Lorin Maazel.
Overture to "The Bat" ..... Strauss
Bacchanale from "Samson and Delilah" ..... Saint-Saëns
Polovetsian Dances from "Prince Igor" ..... Borodin

Smartly Tailored Clothes

FOR ONE'S TAILORED HOURS.

For business, classroom hours, and informal social events and club meetings, the blouse and skirt are virtually a uniform. Today's two patterns create a softly tailored blouse and a simple, smart skirt.

Style No. 2985 is designed for sizes 14 and 16, and 36, 38, 40, 42, 44, 46, and 48 inch bust measurements. Size 36 requires 2⅞ yards of 35 inch material.

Style No. 2881 is designed for 26, 28, 30, 32, 34, 36, 38, 40, and 42 inch waist measurements. Size 30 requires 1⅞ yards of 54 inch material for each skirt.

Each pattern costs 10 cents.

Address orders for Clotilde patterns to Chicago Tribune, P. O. Box 537, Grand Central annex, NEW YORK CITY, including 10 cents in stamps or coin (coin preferred—wrap it carefully) for each pattern ordered. IMPORTANT! Be sure to state clearly the number of the pattern and the size desired, and write your name and address plainly. The summer pattern book costs 15 cents. 10 cents if ordered with a pattern.

'Dive Bomber' Full of Action and Suspense

"DIVE BOMBER."
Produced by Warner Brothers.
Directed by Michael Curtiz.
Presented at the Chicago theater.

THE CAST.

Doug Lee ..... Errol Flynn
Joe Blake ..... Fred MacMurray
Lance Rogers ..... Ralph Bellamy
Linda Fisher ..... Alexis Smith
Art Logan ..... Robert Armstrong
Tim Griffin ..... Regis Toomey
"Lucky" James ..... Allyn Joslyn
John Thomas Anthony ..... Craig Stevens
Chubby ..... Herbert Anderson
Senior Surgeon at San Diego ..... Moroni Olsen
Mrs. James ..... Dennie Moore
Swede Larson ..... Louis Jean Heydt
Corps Man ..... Cliff Nazarro

By Mae Tinée.

Good morning!

Dear Reader, who probably hasn't—as Dear Reviewer HADN'T—the faintest idea as to what a "flight surgeon" is, will learn the meaning of the appellation from Warner Brothers' latest service picture.

Dear Reader will also discover that there is more than one sort of "blackout"; the cause and result of "altitude sickness" and "chronic fatigue" and that a lot of very important air fighting is done in flying field laboratories.

"Dive Bomber," packaged gorgeously in technicolor, is informative, technically honest, actionful, and in several episodes almost unbearably suspenseful. It is also lengthy. (133 minutes.)

The subject matter deals with the work of men whose duty it is to keep fighting flyers flying. . . . To determine the causes of various physical and mental crackups and find means for prevention and alleviation of the same. . . . And air corps' "guinea pigs" are air corps' volunteers, who offer their splendid selves as practice material.

The film has no romance at all and not much comedy.

Mr. Flynn portrays Dr. Lee, a medical corps officer who transfers to the air branch for the purpose of doing research work. . . . He encounters active enmity on the part of his flight instructor, Joe Blake, and another ace pilot, Tim Griffin. . . . Both these men, due to a misunderstanding, blame Lee for the death of a buddy on the operation table. . . .

The situation between Lee and Blake, and their work with Dr. Lance Rogers, head of the research department, forms the plot axis. . . .

The film shall inform you as to the finale. Backgrounds are the San Diego training station.

Acting and direction are expert. But the piece is TOO LONG!

See you tomorrow.

* *

Field Museum Announces Week's Lecture Program

The guide-lecture program of the Field museum for next week was announced yesterday. Miss Marie B. Pabst, of the lecture staff, will conduct a tour—"Plants in Modern Industrial Life"—on Monday at 2 p. m. Wednesday Miss Elizabeth Hambleton will lecture on "Men of the Stone Age," and Friday, Bert E. Grove will speak on "Gems and Their Histories." On Tuesday and Thursday general tours of anthropological, botanical, geological, and zoological exhibits will be conducted.

Your Stars ★ Today ★
By WYNN

Saturday, Sept. 6.

Here's a too emotional set of celestial buzzes, combined with tendency to leap to incomplete conclusions. So let's put off really big decisions till a later and more favorable date, while routining our daily chores. Plan in evening.

Your Year Ahead.

Your year ahead from birthday today furthers life ambitions, brings opportunity to increase estate, to gain thru home, home folk, better reputation. But use caution; from July test new factors. Danger: March 21-30; Aug. 8-23.

Tomorrow.

Take it easy; avoid emotional upsets and rash risks.

Do you want an individual interpretation of your own personal date? Send 10c for 1942 horoscope, 5c for balance of 1941—15c for both—to Wynn, Tribune astrologer, 286 5th avenue, New York, N. Y.

Autumn Rush of Weddings Starts Today

The Mark A. Browns' spacious home in Wilmette will be the scene of the marriage tonight of their younger daughter, Nancy Jane, to Arthur Edmund Cruttenden, son of Mrs. Arthur Thomas Cruttenden. The Rev. John Francis Plummer will perform the ceremony at 8:30 o'clock.

Mrs. William I. Landwer will attend her sister as matron of honor. Miss Barbara Bayard and Mrs. Marshall Miller will be bridesmaids. Mr. Cruttenden has asked Charles Soule and William Spinney to usher and Walter Cruttenden, his cousin, to be best man. After a short stay at Colorado Springs, Colo., the young Cruttendens will be at home in Skokie.

The bride's two aunts, Mrs. Thomas M. Roseberry and Miss Nelle Coxon, are here from Kokomo, Ind., for the wedding as are Mr. and Mrs. Paul H. Durham, Mr. and Mrs. Bennett Bobbitt, and Mr. and Mrs. Alden P. Chester. Mr. and Mrs. Earl Barnes are here from Indianapolis, Ind.

Miss Patricia Floto, who's only 17, will have two attendants even younger than herself when she is married to Reges M. Lynch at 4:30 o'clock this afternoon in St. Chrysostom's church. They are the bride's 8 year old sister, Dorothy, who will be flower girl, and the ringbearer, Peter Barrett, who is the same age. After the ceremony Mr. and Mrs. John W. Floto will give a reception for their daughter at the Racquet club.

The bride's older sister, Miss Caroline, will be maid of honor, and Mrs. Nelson Thomasson III. will serve as matron of honor. The six bridesmaids are Miss Patricia Shafer, Miss Margaret Howell, Miss Evelyn Lawrence, Mrs. Frederic Countiss, Miss Patty O'Neill, and Miss Shirley Springer.

Mr. Lynch, son of V. Reges Lynch of the Ambassador hotel, will have his brother, Thomas, as best man. Ushering will be John I. Marshall Jr., De Witt Buchanan Jr., John Nacey, Michael Mueller, Ernest Byfield Jr., Kenneth Wollaeger, and Pierce Theobald. After a trip to Canada Mr. Lynch and his bride will be at home on the near north side.

Miss Muriel Beach and Craig Benson will repeat their wedding vows at 4:30 o'clock today in the chapel of the Winnetka Congregational church, the Rev. Milton Towner officiating. A reception will follow in the home of the bride's parents, Mr. and Mrs. Leon A. Beach of Barry avenue.

Miss Beach's four attendants will be Miss Jane Ward, the maid of honor, and Miss Barbara Burnham, Miss Sally Eastman, and Mrs. Roger Harrington. John Benson will be his brother's best man, and their cousin, Homer Benson, will usher with Magill Lynde and Jeremy Beeman.

Mr. and Mrs. Benson will reside in Fort Lauderdale, Fla. Shortly after the wedding his parents, Mr. and Mrs. Thaddeus Reamy Benson, will be leaving Winnetka to make their home in Fort Lauderdale also.

A score of out-of-town relatives and friends are here for the wedding of Miss Billie Engel and Norman J. Westerhold, which will take place tonight in the First Methodist church of Evanston. The bride is the daughter of Mr. and Mrs. William Charles Engel, who will give a reception in their home in Canterbury court, Wilmette. Miss Kathryn Westerhold, the bridegroom's sister, will be maid of honor. They are the daughter and son of Mrs. Norman Westerhold of Evanston. Miss Margaret Strale, Miss Betty Ulrich, Miss Barbara Remy, and Miss Jane Peek will be bridesmaids.

Mr. Westerhold will have Trafton Badger as best man and Frank Mueller, Lieut. Cameron Brown, Donovan Olson, John Shumway, George Derr Wolf Jr., and Robert Billings as ushers. After a trip to Sea Island, Ga., Mr. Westerhold and his bride will be at home in Evanston.

Mrs. Caswell Alan Sharpe, her daughter, Mrs. Nicolas Starosselsky, and her daughter, Miss Ann Boswell, are in Greenwich, Conn., for the marriage today of Mrs. Sharpe's granddaughter, Miss Maribelle Rodiger, and Stewart Fowler Forshay, son of Mr. and Mrs. Harold Forshay of Greenwich. Miss Boswell will be maid of honor at the wedding, which will take place in Christ church with a reception following at Chez Nous, the home of the bride's parents, Mr. and Mrs. Walter Gregory Rodiger.

* *

Harper Alumni Dance.

The Harper High School Alumni association will hold its third annual dance next Friday evening at the Oh Henry ballroom, 8900 Archer road.

AMUSEMENTS

LAST 4 WEEKS
My Sister Eileen
"Enormously funny."—Herald-American
$1.10 450 SEATS $1.65
EVERY NIGHT
Mats. Today & Wed.—55c to $1.65
Nightly, Inc. Sun (8:30), $1 to $2.75
HARRIS COMFORTABLY AIR-CONDITIONED

Jacket in Rope Wool

BY JEAN MACDONALD.

Large needles and heavy rope wool create this hand knitted jacket done in a cable stitch. It is easy to do and works up quickly. It may be knitted with short sleeves or long to match or contrast with a sport dress or blouse and skirt. It is suitable for co-ed or career girl. The instructions are available in 32, 34, 36, 38, and 40 inch bust measurements.

For instructions in knitting the rope wool jacket, No. 810, send 10 cents in stamps or coin to the Needlework Bureau, Chicago Tribune, 220 5th avenue, New York City.

According to CULBERTSON

[Copyright: 1941: By Ely Culbertson.]

In almost every situation, a player will be doing himself no injury if he takes the time to think out his proper course. Sometimes, however, any perceptible hesitation is fatal, in that it "telegraphs" the position of key cards to the other players. In the hand shown below, East made a good hold-up play, but the fact that he "went into a huddle" about it nullified any good results it might have had.

North, dealer.
Both sides vulnerable.

NORTH
♠ J 6
♥ Q 9 6 3
♦ J 8
♣ A K 10 6 3

WEST
♠ 10 8 4
♥ A 10 5
♦ 10 9 7 6 2
♣ 8 5

EAST
♠ Q 9 5
♥ K 7 2
♦ K 4 3
♣ Q 7 4 2

SOUTH
♠ A K 7 3 2
♥ J 8 4
♦ A Q 5
♣ J 9

The bidding:

North	East	South	West
Pass	Pass	1 spade	Pass
2 clubs	Pass	2 spades	Pass
3 hearts	Pass	3 no trump	Pass
Pass	Pass		

North's three heart bid was decidedly aggressive, to put it mildly.

West opened the diamond ten. Dummy's jack was played, East covered, and declarer won with the ace. The club jack was led and passed. East started to win with his queen, then changed his mind, replaced the card in his hand and merely followed with the deuce. Declarer said "O, is that so?" and promptly abandoned the club suit! At the third trick he led a low spade toward dummy's jack. East won with the queen and returned a diamond, but the fat was in the fire. Declarer found a good break in the spade suit and rattled off four spades and the ace and king of clubs which in addition to the club trick, previously stolen, and the ace-queen of diamonds, totaled nine tricks, and contract.

East's hesitation and failure to take the club queen had really been a double error. He could have taken it and, by returning a diamond, defeated the contract, since declarer never could have made more than four club tricks, two spades, and two diamonds.

The hold-up play, however, would have been quite logical if it had been made *quickly*. East could not tell that West had the spade ten to help stop the suit, nor could he know the position of the heart ace. Hence, he was correct in attempting to shut out dummy's club suit. But it should not have taken him even one second to reach this decision. Had he played with normal speed, it is highly probable that declarer would have taken another club finesse rather than experiment with the broken spade suit.

Any play whose success depends on deception must be made without hesitation.

Sam Rinella's
BROWN DERBY
The Loop's Newest Theatre Cafe
Wabash at Wabash — CEN. 4908
3 Entrances

JOAN HOPE
Cosmopolite of Song
TED SMITH
Master of Ceremonies
LOLA & ANDRE'S
Latin American Dancers
MARY EARL • JOAN DARE
10 TRANS-Comedians
Chicago's Newest Band
THE ADVOCATES OF SWING
Featuring the Voice of Johnny Sarge
PHIL DOOLEY'S TRIO
4 SHOWS NIGHTLY
NO MINIMUM or COVER CHARGE
DINNERS $1.50

Henry BUSSE and his Orchestra with
THE ALUMS • LEE EDWARDS • OTTO GLASER FIRST BOOKS • DOROTHY DORRIS DANCERS

Opening SATURDAY SEPT. 6
Preview Friday
MARINE DINING ROOM
EDGEWATER BEACH Hotel

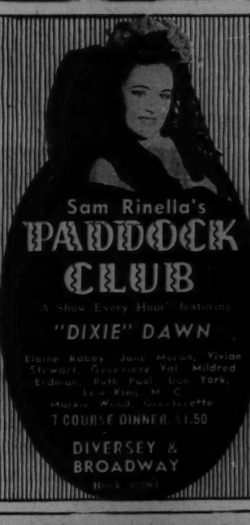

Sam Rinella's
PADDOCK CLUB
A Show Every Hour featuring
"DIXIE" DAWN
Elaine Kobey, June Moran, Vivian Stewart, Sherrie Dell, Mildred Erdman, Ruth Dell, Dee York, Lew King, M. C.
Marble Wood Grasscrette
7 COURSE DINNER $1.50
DIVERSEY & BROADWAY

MARDI GRAS CARNIVAL CLOSES SUNDAY
RIVERVIEW

WORLD'S MOST BEAUTIFUL CHINESE & AMERICAN RESTAURANT
MOY SAI GAI
(MEANING . . . PROSPERITY)
BEFORE THE SHOW, Choice, Tender
VEAL CUTLETS 65c
or Delicious Sugar Cured
BAKED HAM DINNER 65c
AFTER THE SHOW
Chicken Chow Mein, The Beautiful Ming Room Open Late Saturday Night
76-86 W. RANDOLPH ST.

BOUCHE VILLA
VENICE
23rd SEASON—LAST DAY!
3 SHOWS NIGHTLY
SATURDAY NIGHT—BIG GALA NIGHT
Phone — Newcastle 3034 — County Phone Wheeling 185

The 1941-'42
ROAD SHOWS
Are HERE
Broadway's BRIGHTEST STARS

2 STAGE SHOWS IN 1
BRING THE LADIES
GINGER BRITTON
ETHEL DE VEAUX
MAE BROWN
MADELEINE LEWIS
ALYNE PAYNE
JACK DIAMOND
JOHN D'ARCA
CHARLES SCHULTZ
HARRY WHITE
HARRY LE VAN
The Rialto Stars and the RIALTO GIRLS
MIDNITE SHOW SAT. at 12:05
SCREEN:
HUGH HERBERT
"Hello, Sucker"
PEGGY MORAN
TOM BROWN
RIALTO
STATE & VAN BUREN

CARSON'S SATURDAY REVIEW

SALE

of our full fashioned all silk knit ties

$1

The well equipped chap shouldn't omit knits these days . . . and these at $1 are an opportunity not to overlook. Because despite this sale price they're all silk full fashioned . . . tie well . . . come in an impressive range of stripings.

First Floor.

NEW SHETLANDS

in our new all wool treasure cloth

$39.50

Shetlands which in their handle colorings and ability to respond to the art of fine tailoring take after suitings woven in the British Isles . . . distinguished suitings which will surprise you at this moderate price.

Suits, Second Floor.

The draft of air through the hat shown here.

Showing the embossed section of the sweatband which provides for air flow and better fit.

AIR FLOW

a new idea in hat comfort and fit

$5

Because of the waffle embossing in the leather sweatband and perforations at top, air flows through this hat to provide coolness, and greatly increased comfort. You'll find the new style smart, and the colors right for the new season.

Hats, First Floor.

Miss Dorothy Evans, stewardess of Chicago and Southern Air Lines, will be here to describe this new hat Sept. 6, 12, 13.

BRIM BEAUTY — supple folds of soft felt sweep wide, flare dramatically high to outline your profile and form one of the smartest, most flattering, most important silhouettes of the season. **5.95**

Millinery, Fifth Floor.

TORSO-FLATTERING top, pleated skirt. Both such good press-agents for your own slim lines. Blue, green, red, gold. 10-16. **14.95**

Little Dress Shop, Fourth Floor.

BOOGIE - WOOGIE BLACK to impress the local smoothies. A sleek torso, a splurge of pleats, a sequined collar. Rayon crepe. 9-15. **12.95**

Junior Miss Shop, Fourth Floor, Wabash.

SEQUINS DAZZLE over your shoulders, heighten your elegance in this black or brown rayon crepe afternoon dress. 12-20. **12.95**

Budget Shop, Fourth Floor.

POPULAR PAIR, the jersey dirndl, and the embroidered jersey blouse. Brown, red, dark green or black dirndl. Gold, red or green blouse. 12-18. Ea., **3.50**

First Floor, Blouses and Skirts.

LITTLE WONDER everyone likes this dress! It's suavely tailored with narrow pleats that appear to take off pounds. In beige, blue or green. 12-20. **12.95**

Casual Corner, Fourth Floor.

"APPLE TURNOVER" . . . Any one with a sense of humor will love these gay pajamas. White, rose or blue background. 32-40. Collarless style not sketched. **2.50**

Lingerie, Third Floor.

THE NEW FALL PUMP

as designed by Laird Schober will sheathe your foot deeply in soft-as-whisper suede

three from a collection at 9.95

Shoes, Third Floor.

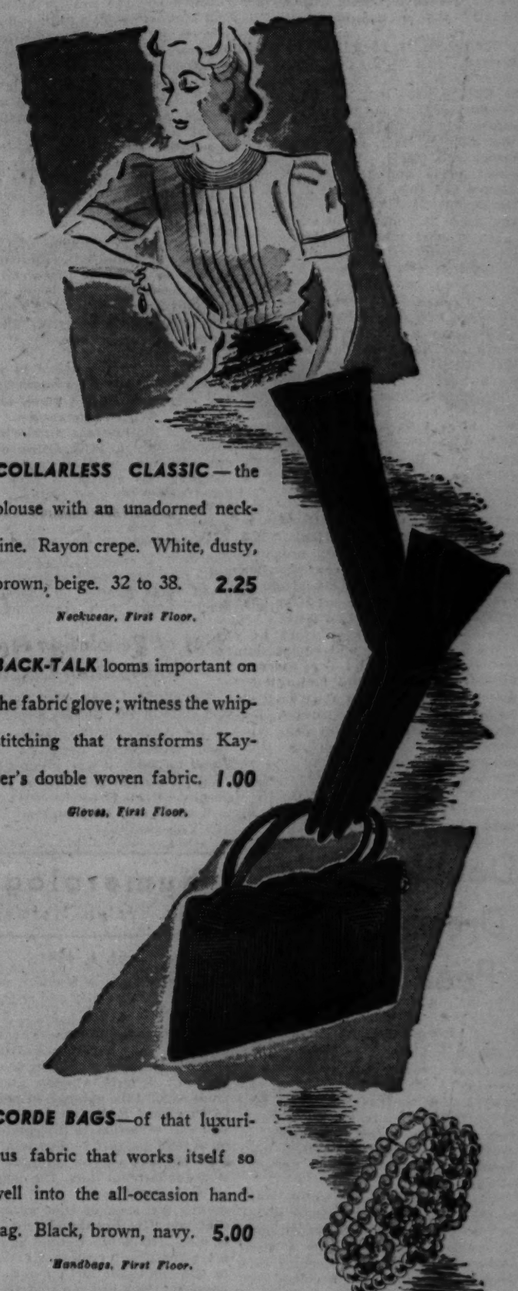

COLLARLESS CLASSIC — the blouse with an unadorned neckline. Rayon crepe. White, dusty, brown, beige. 32 to 38. **2.25**

Neckwear, First Floor.

BACK-TALK looms important on the fabric glove; witness the whipstitching that transforms Kayser's double woven fabric. **1.00**

Gloves, First Floor.

CORDE BAGS—of that luxurious fabric that works itself so well into the all-occasion handbag. Black, brown, navy. **5.00**

Handbags, First Floor.

SUNLIT CLUSTERS to add a fiery sparkle to your wrist, your throat and the tips of your ears. Five jewel-colors. **1.00** to **5.00**

Jewelry, First Floor, State

HOBBY HORSE SINGING LUNCHEON *begins today with a September Birthday Party. 11 a. m. till 2 p. m. every Saturday throughout the School Year. Little Tea Room, Eighth Floor.*

FORMFIT'S "NYLIES"—a wonderfully sleek and slimming girdle of Nylon and Leno Lastex yarn with smooth satin Lastex panels fore and aft. Small, medium or large sizes. **5.00**

Corsets, Brassieres, Third Floor, Wabash.

CARSON PIRIE SCOTT & CO

SECTION TWO
SPORTS MARKETS
WANT ADS

Chicago Daily Tribune

THE WORLD'S GREATEST NEWSPAPER

For Faster Service 3 TRIBUNE PHONE NUMBERS
SUPerior 0200 | 0260 | 0100

SATURDAY, SEPTEMBER 6, 1941. *** 15

BROWNS BEAT WHITE SOX 6TH STRAIGHT, 3-1

DODSON HOLDS LEAD IN $11,000 OPEN WITH 133

MISSOURI STAR ADDS A 68 TO FIRST ROUND 65

Nelson 2d with 136; Hogan 3d on 139.

BY CHARLES BARTLETT.

Leonard Dodson, the garrulous Missourian who opened his hand in the $11,000 Tam o' Shanter Open Golf tournament Thursday with an elegant 65, yesterday proceeded to fill it with a 68 that gave him a 36 hole total of 133, eleven under par and three shots in front of another Southwestern native—Byron Nelson of Toledo, O.

For 15 holes yesterday, the lean Dodson, who will bet you today is Sunday (and he might win the wager, at that) played flawless golf. Those in the gallery who watched him play those 15 in weather that shifted from a bleak ceiling to a sunny blue sky realized that Leonard was not fooling. Parties who know Master Dodson realized that the 29 year old from Kansas City never jests in any form of competition, whether it be a matter of winning four fairway playoffs, pitching silver dollars in a Denver locker room, or melding a hand of pinochle.

Then His Luck Breaks.

Came the 16th hole, 215 yards long and bisected by water. Leonard was then under par and en route to a 66 that would have given him a halfway total of 131, one under the superb 36 once submitted by Henry Cotton in the British Open. He attempted to play a hook against the wind before him, but it bent too quickly, with the result that he wound up against a tree, took two to get on and two to get down for a bogey five. His 18 foot try for a birdie on the 17th hopped out of the cup and he had to hole a five footer for his par on the home green.

Nelson, the Texas born winner of the 1939 National Open and victor in last year's PGA, indicated that he is not here for fresh air and sunshine by the manner in which he welded his 69, the card that left him only three strokes back of Dodson going into today's third round of 18. It so happens that a boyhood chum of Nelson, by name Benjamin Hogan, is also around and about.

Ben Finds His Stride.

Hogan, leading money winner of last year and collector of approximately $14,000 this season, made his move yesterday with the 66, six under par, and good enough to earn him a special $100 prize for the low round of the day. That four putt green on the second hole of the first round left Ben with a 73, but there was no doubt about his 66 of yesterday.

Mr. Dodson has a rough two days in front of him, with two such fellows as Nelson and Hogan on his slacks, but Leonard, we repeat, did not come here to play old maid. In fact, a Monday playoff might well be necessary if these three young men who have an intention about winning first prize of $2,000 should wind up in a dead heat.

Right back of Hogan, tied at 140, were Henry Ransom, pro at Fort Worth's Glen Garden club, where Nelson and Hogan once caddied together, and bespectacled little Al Huske of De Kalb, Ill. Henry, author of that lustrous 31 in the National Open in June, had his second straight 70, while Al, one of the Chicago district's more consistent pros, tacked a 71 onto his first round 69.

Wood Shoots 74.

Next in line, all at 141, were Jim Milward of Madison, Wis., Jimmy Turnesa of Camp Lee, Va., Ernie [Dutch] Harrison of Little Rock, Ark., and Herman Keiser of Akron, O.,

[Continued on next page, column 1]

Major Leagues

AMERICAN LEAGUE.

	W.	L.	Pct.	G.B.
New York	91	45	.669	....
CHICAGO	70	65	.519	20½
Boston	70	65	.519	20½
Cleveland	66	65	.504	22½
Detroit	64	70	.478	26
St. Louis	59	73	.447	30
Philadelphia	58	74	.439	31
Washington	54	75	.419	33½

YESTERDAY'S RESULTS.

St. Louis..... 3; Chicago..... 1
Cleveland at Detroit, postponed; rain.
New York, Boston, Philadelphia, and Washington not scheduled.

GAMES TODAY.

St. L. at Chgo. [2]. Wash. at Phila. [2]. Cleve. at Detroit [2]. Boston at New York.

NATIONAL LEAGUE.

	W.	L.	Pct.	G.B.
Brooklyn	85	47	.644	....
St. Louis	83	47	.638	1
Cincinnati	71	59	.546	13
Pittsburgh	71	60	.542	13½
New York	62	66	.484	21
CHICAGO	60	74	.448	26
Boston	52	76	.406	31
Philadelphia	37	92	.287	46½

YESTERDAY'S RESULTS.

Cincinnati.....10- 0; Pittsburgh 4- 1
[Second game seven innings; darkness.]
Only game scheduled.

GAMES TODAY.

Chicago at Pittsburgh. N. Y. at Brooklyn.
Phila. at Boston. Cincinnati at St. L.

MOON MULLINS—SH-H—WILLIE—NOT SO LOUD!

WELL, WORM, WHERE HAVE YOU BEEN?
MY WORD! YOU LOOK ALL TUCKERED OUT. GIVE ME YOUR APRON AND LET ME WASH THEM DISHES, DEARIE.
NOW, YOU JEST SET DOWN AND TAKE YOUR SHOES OFF! AND RELAX, MY SWEET, WHILE I FIX YOU A COOL AND REFRESHING DRINK-
I CAN'T UNDERSTAND IT. I WONDER IF HE'S GONE A LITTLE GOOFEY OR SOMETHING.
ER-BY THE WAY, HONEYBUNCH. CHARLIE'S CHEERFUL CREDIT COMPANY WAS HAVING A SWELL SALE TO-DAY-AND I GOT ME A NEW FALL OUTFIT WITH A PAIR OF GARTERS ABSOLUTELY FREE!
Willard
7-6
Reg. U. S. Pat. Off.
Copyright, 1941, by News Syndicate Co. Inc.

Par Is Just a Figure of Speech to Len

Leonard Dodson of Kansas City, who has his eye on first money in the $11,000 Tam o' Shanter open golf tournament, lines up a putt on the ninth green of yesterday's second round. He sank this one and a lot of others to card a 68, which gave him a 36 hole total of 133 and a three stroke lead. Herman Keiser of Akron is at the right. [TRIBUNE Photos.]

Prairie State Stakes Winds Up Washington Park Today

BY HOWARD BARRY.

Alsab, the nation's leading money winning juvenile, will meet a new challenger in the $5,000 Prairie State stakes as the Washington Park meeting comes to a conclusion this afternoon. In a series of impressive victories, Mrs. Al Sabath's smooth running colt has demonstrated his superiority over everything that has been sent against him in the Chicago area up to now. But today a fast and graceful filly, Miss Dogwood, will try to perform the task at which so many other brilliant youngsters failed.

Few concede Miss Dogwood or any of Alsab's five other rivals much of a chance, and the favorite probably will be quoted at 1 to 5 odds. At any rate, Miss Dogwood's distinguished breeding and her demonstrated speed indicated that if anything is going to beat Alsab today, she may be the one to do it.

Holds Six Furlong Record.

Miss Dogwood is a daughter of Bull Dog and the famous race mare, Myrtlewood, a daughter of Blue Larkspur. Myrtlewood holds the Arlington Park six furlong record of 1:09 2-5, which was a world mark at the time she made it. Miss Dogwood, in winning the only two starts of her career, has indicated that she has inherited the speed and class of both lines of her breeding.

Miss Dogwood, who is owned by Brownell Combs and trained by J. M. Goode, scored handily in her first start on Aug. 21. She came back as the odds-on favorite on Wednesday of last week to win a five and a half furlong allowance event in 1:05 2-5, which was only two-fifths of a second slower than the track record.

Among the horses which she beat, however, there was no Alsab. If she goes out to take the early lead today she'll have a much tougher task maintaining it for six furlongs against the colt which has swept thru six stake victories. In winning the Joliet, Primer, Mayflower, Hyde Park, Juvenile, and Washington Park Futurity, Alsab has accumulated earnings of $68,070.

Can Run Total to $72,280.

A victory in today's race, which carries a net value to winner of $4,210, would run his total to $72,280, which is not far short of the $77,275 with which Whirlaway finished his 1940 season, in which he topped the juvenile earners.

For a time it seemed possible that Alsab might have a muddy track to run on for variety, but clear sunshine and a strong wind dried the running strip so rapidly yesterday that it seemed certain that it would be in good condition by post time for today's stake event. Not that Alsab's handlers were worried about an off track. "He can run on anything," Trainer Sarge Swenke said. "He can run on cobblestones if he has to."

On Monday racing will begin at Hawthorne.

Prairie Field

A FIELD of seven, headed by Alsab, was named in the overnight entries for today's $5,000 Prairie State stakes, closing feature of the Washington Park meeting. The field, in order of post positions, follows:

Horse.	Wt.	Jockey.	Prob. odds.
Sweep Swinger	117	H. Lemmons	20-1
Quest Vive	114	W. Yarberry	25-1
Miss Dogwood	114	D. McAndrew	4-1
Suprine	109	J. George	25-1
Bolus	117	A. Snider	12-1
First of All	117	K. McCombs	10-1
Alsab	126	E. L. Vedder	1-5

PICK EVANSVILLE, CEDAR RAPIDS AS PLAYOFF HOSTS

Des Moines, Ia., Sept. 5 (AP).—Pennant winning Evansville will be host to Decatur and Cedar Rapids will entertain Springfield in the opening of the Three Eye league playoffs Sunday, President Tom Fairweather announced tonight.

Following two-game series in Evansville and Cedar Rapids the series will switch to Decatur and Springfield to determine the winners in the three out of five game series.

The site of the start of the second playoff will be decided by the position of the two clubs at the finish of the regular season. The team ranking highest in the final standings will be host for the first two games of the final playoff.

Probable Major League Pitchers in Games Today

New York, Sept. 5 (AP).—Probable pitchers in the major leagues tomorrow with won and lost records:

NATIONAL LEAGUE.

New York at Brooklyn—Lohrman [8-9] vs. Davis 10-6].
Cincinnati at St. Louis—Vander Meer [13-11] vs. White [17-4].
Chicago at Pittsburgh—Mooty [7-6] vs. Heintzelman [8-10].
Philadelphia at Boston—Pearson [4-12] vs. Tobin [12-8].

AMERICAN LEAGUE.

Boston at New York—Wilson [3-11] vs. Breuer [9-5].
St. Louis at Chicago [2]—Caster [3-6] and Muncrief [10-7] vs. Lee [18-9] and Rigney [11-11].
Cleveland at Detroit [2]—Smith [9-11] and Dean [3-5] vs. Newsom [11-17] and Rowe [6-5].
Washington at Philadelphia [2]—Leonard [15-12] and Hudson [10-12] vs. Knott [12-11] and Beckman [5-8].

Dodson had a few bad breaks yesterday and this was one of them. His drive from the 16th tee rolled up against a tree. The mishap forced him to take a 5.

This is Dodson after completing one of his powerful drives straight down the fairway.

Omaha Booed, but Ward Will Go Back for More

Spokane, Wash., Sept. 5 (AP).—Marvin [Bud] Ward, who was booed as he won the National Amateur golf tournament last week at Omaha, Neb., is going back to Omaha to play some more golf. He will stop at Omaha en route to Philadelphia to compete in the Hurst Invitational tournament Sept. 19-21 and hopes to play an exhibition match with Johnny Goodman of Omaha over the Field club course [site of the national tournament], with the proceeds to go to Father Flanagan's Boy's Town.

GIANT GAME IS NO 'WARMUP' TO CHAMPION BEARS

They Expect a Tough Battle Tomorrow.

Tomorrow's game in Wrigley field between the Chicago Bears and the New York Giants is only an exhibition, but they could advertise it for the All-Star championship and still remain in bounds.

The Bears warmed up in All-Star competition at the close of last season by whipping a picked squad from the National Football league in Los Angeles. They continued their campaign, or started a new one, by whipping the College All-Stars in Soldiers' field last week, 37 to 13. A few nights ago the Giants defeated an eastern all-star team in New York, 23 to 3.

Then They'll Go Away.

This will be the Bears' last appearance in Chicago until Oct. 12, when they will meet the Cardinals in Wrigley field. Between now and then, tho, the pro champions will be busy. After tomorrow's game they will head east for three games in five days. The first stop will be Brooklyn, where on Tuesday night in Ebbets field their opponents in an exhibition game will be the Dodgers.

Two nights later the Bears will resume their all-star competition against a picked team of New England collegians in Boston's Fenway park. On Sept. 14 they will stop in Newark to play their farm club coached by Gene Ronzani.

These warmup games are important for those Bears who aren't sure of their jobs. Five will be released between now and Sept. 28, when the champions open their league campaign in Green Bay against the Packers. One of the four centers, perhaps one guard, and three backs will go.

The Rivals May Meet Again.

The Bears and Giants do not meet during the championship season, but it is just possible they will wind up first in their respective divisions and settle the league title in Wrigley field next December. Right now, the Giants, having had a thoro overhauling, rate over Washington and Brooklyn for eastern honors.

Heretofore the exponents of stodgy football, the Giants have reformed. They hit the bullseye in the draft, all of their first seven choices reporting.

The mortality rate among football draftees this season has been high because of that other draft and the success of the Giants in landing their first seven is most unusual. These are: George Franck, Minnesota half back; Francis Reagan, Pennsylvania half back; Len Eshmont, Fordham half back; Lou DeFilippo, Fordham center; Don Vosberg, Marquette end; Len Younce, Oregon State guard, and Ben Sohn, U. S. C. guard. In addition, the Giants came up with Howie Yeager of Santa Barbara college and he has been the training camp sensation because of his speed and pass catching. Kay Eakin and Tuffy Leemans are veterans who round out a versatile and potent back field.

Christman Is In a Whirl.

The Cardinals yesterday continued their two-a-day practice schedule and again there was a new development on Paul Christman, who may yet turn out to be the most prominent fellow who never played in a pro football game. It's been "on again, off again" for the Missouri passing wizard for several weeks. Two days before his scheduled induction into the army, Christman enlisted in the naval reserve at Great Lakes, subject to call. It was believed the summons would be delayed long enough for Paul to make his pro debut, but he was called to Great Lakes yesterday and began his duties as a drill master with the rank of chief boatswain's mate.

John Kuzman, Fordham tackle, reported yesterday and took part in a hard afternoon scrimmage, the last contact work for Tuesday nights' exhibition game in Kenosha against Johnny Blood's Kenosha eleven.

In the WAKE of the NEWS

BY ARCH WARD.

JOHNNY PESKY, the Louisville shortstop who is expected to succeed Joe Cronin in that position with the Red Sox, was born John Pavescovich in Portland, Ore. . . . American association pitchers are agreed John lives up to his adopted name. . . . Tom Haggerty, former basketball coach at De Paul university, is a major in the 202d coast artillery, now on maneuvers in Louisiana. . . . Porter Vaughan, the pitcher brought up by the Athletics from the University of Richmond campus a year ago, apparently is about ready to live up to his ballyhoo. . . . Sent to Toronto to learn the location of the plate, the kid has won seven straight games for an eighth place club. . . . Bunny Fabrique, who played shortstop for Brooklyn, N. Y., 20 years ago, now lives in Brooklyn, Mich. . . . Southerners claim Jack Meagher, coach at Auburn, introduced Clark Shaughnessy to the T formation when Jack was coach at St. Edward's of Texas and Clark was head man at Loyola of the South. . . . The Phillies, who never know when they've had enough, have challenged the Athletics to a city series, modeled on the annual Cub-Sox unpleasantness. . . .

Walter Peckinpaugh, former Michigan baseball captain and son of Roger of the Cleveland Indians, is serving his army hitch at Camp Wolters in Texas. . . . Kansas State and Indiana are the only football rivals on Northwestern's 1941 schedule over whom the Wildcats hold an edge in past competition. . . . N. U. beat Kansas State in the only game they played and is up on the Hoosiers, 13 to 8. . . . Notre Dame has won 15 games while losing three to the Purple for the widest margin. . . . Tony Zale's 10 round overweight battle with Georgie Abrams in Madison Square Garden next Friday will mark the middleweight champion's first appearance in New York since he won the N. B. A. title last year. . . . High and grade school pupils will see all of Illinois' home football games for 50 cents. . . . The Dodgers have seven home games left in which to add to their new record attendance figure of 1,103,740. . . . The previous high was 1,097,473 in 1930. . . . Biff Jones says there will be no additions to the University of Nebraska coaching staff, altho two assistants—W. H. Browne and Harold Petz—have been called into the army. . . . The major expects to get by with recent graduates plus Glen Presnell, Link Lyman, and Paul Amen. Browne now is a lieutenant colonel, one step above the rank held by Biff when he was in the regular army.

Add Horrors of War.

The Germans, I see, claim the capture of Dnepropetrovsk. Well, if taking it was as hard as pronouncing it is, I'll say Sherman was conservative in his estimate of war.
—Lee from Lawrence.

* *

Little White Lies.

I'll write you every other day while you're in the army.—C. P. O. Z., Camp Davis, N. C.

The raid caused no material damage. Sixteen enemy planes were shot down.—N. W. X. T. 385.

* *

Holes in One.

Dayton Burr, 137-yard 4th hole, Freeport [Ill.] C. C.
L. F. Rahr, 135-yard 5th hole, Rockford C. C.
Don Quaid, 180-yard 6th hole, Woodridge G. C.
Stanley Thomas, 220-yard 17th hole, Golfmoor C. C.
Howard Bredel, 135-yard 16th hole, Wilmette C. C.

* *

Salak's Sayings.

Without the ugly and bad nothing would be beautiful and good.

News item: Auto Victim to Wed His Nurse. That should teach male pedestrians to look both ways before crossing a street.

Headline—Schmeling Says He Will Defend Title After the war. Didja ever see a man with a beard fighting?

Judging by the stuff coming out of Washington, they can't tell me there's any shortage of gas there.
—Joseph Charles Salak.

* *

Pet Peeves.

The slickers who still think us country boys are easy marks when we come to the city.—H. E. H., Toledo, O.

Silk shoestrings which invariably come untied while I'm walking.—Stormy.

Vandals who underline their favorite sayings in library books.—Julian Schwab.

* *

Don't They All?

I think I can safely say that my wife has her own way around our house. She now writes her diary a week in advance. —Art Stewart.

* *

Do Not Boast.

The more we brag about ourselves,
The less will others think of us.
Our fame shall rest upon those things
We neither mention nor discuss.
—John E. Graves.

THEY'RE BACK AGAIN.

Your favorite contributors whose quips and verses have entertained you in the Wake books of other seasons have come up with plenty of fresh material in the new volume which will be out on Friday, Sept. 19. On sale at all newsstands at 10 cents per copy—13 cents by mail. Address orders to Tribune Public Service office, 1 South Dearborn street. All three previous editions pleased the readers so much that they were sellouts.

My Kind of a Man.

The kind of a fellow I want to know
Is a fellow who's shooting square—
Who plays his part with a steady hand
And always will play it fair.
The chap who never will trust to luck
Nor whines that he has no show;
The fellow with sand and with grit and pluck,
He's the kind of a man I'd know.

The kind of a fellow I want to know
Is a fellow whose nerve is keen,
Who stands his ground tho the strife be strong,
The fellow who's always clean;
Who never murmurs if things go wrong
And knows how to take each blow;
Who makes real friends as he goes along,
He's the kind of a man I'd know.

The kind of a fellow I want to know
I care not what be his name;
He may not share in the world's applause,
Nor place on the roll of fame.
But if he is firm in the hardest test,
Tho fierce be the gales that blow,
If always he's doing his level best,
He's the fellow I want to know.
—Biggar of Riverside.

* *

The Wake Depends Upon Its Friends.

* *

Suggested Theme Songs.

Finland—It All Comes Back to Me Now.—Jerily.

The Draftee—I Guess I'll Have to Change My Plans.—Unk of Kazoo.

* *

Congratulations, Andy!

TRIB headline via J. Justice of South Shore:

GUMP APPROVED AS SECRETARY OF MICHIGAN BOARD

[Continued on page 17, column 6]

DEFEAT DROPS SOUTH SIDERS TO TIE FOR 2D

Auker Limits Them to Five Hits.

BY EDWARD BURNS.

Luke Sewell's alert St. Louis Browns last night bowled over the White Sox for the sixth straight time, and the fifth time in eight days, when they triumphed, 3 to 1, in the final American league lamp game of the season in Comiskey park. A crowd of 22,691 watched the Sox in a reversal that tossed them back into a tie with Boston for second place in the American league.

Elden Auker, as per his custom, made most of the Sox throw away their bats. In registering his fourth victory of the season over the Chicagoans, he yielded only five hits, three of them by Luke Appling, who continued on the hitting spree which saw him make seven safe ones in last Monday's double header with the Indians, the previous engagement for the Sox.

Buck Ross Is Injured.

The Browns made only five hits off Buck Ross in 6⅔ innings before he retired with a pulled side muscle, and one, a single, off Johnny Humphries. A week earlier in St. Louis, Ross was knocked out in 2⅔ innings after the Browns had made all the runs by which they went on to win for Auker, 5 to 2. In that game, Buck walked the lead-off man in the first three innings and all scored. He had similar trouble last night. He passed two and both of them scored.

The Sox scored their run before the Browns got under way. Wright opened the second inning with one of the two hits not made by Appling, a single to center, stole second, and scored on the first of Appling's hits, a single to center. Appling opened the fifth with a single but Dario Lodigiani tapped into a double play. Luke also doubled with two out in the seventh and Lodigiani executed his second strikeout. This time he looked at the third one, whereas he had whiffed in the second.

Dickey Beats Out One.

George Dickey batted for Webb at the start of the ninth and beat out a single to Harlond Clift. This second hit by a gent other than Appling soon was wiped out. Bob Kennedy went to first to run for Dickey, but Kuhel lined to Don Heffner and Kennedy was doubled off first. Then Clift threw out Ben Chapman to end the game.

The helplessness which the Sox have shown in the presence of the Browns has developed mostly since Sewell succeeded Fred Haney. As soon as the former Sox catcher had a chance to pay attention to details after taking over the Browns, the Sox hitters began to do flipflops to the great amusement of Luke and the long suffering Brownies. Last year, when Sewell was coach of the Indians, the Indians who this season have lost 10 straight to the Sox and 16 out of 21, beat the Sox 16 out of 22. Maybe Luke knows something about our lumber swingers and should be suppressed.

They're Going Great for Luke.

The jolt last night gave the Browns a record of 9 victories in 19 games with the Sox not counting a 12 inning tie the last time they were here. Before Sewell began to tell secrets, the Sox were leading Browns, 10 victories to 3. The Browns have played .500 ball for Sewell against all competition.

Sewell's inside knowledge of Sox frailties scarcely accounted for the three runs the Browns made for their victory total last night. Clift walked at the start of the fourth, moved up on George McQuinn's infield out and scored on Walter Judnich's triple off the right field wall. Judnich then scored the winning run on Roy Cullenbine's fly to Julius Solters. The run the Brownies didn't need was scored in the fifth. Auker walked, took third on Heffner's single and scored when Clift caromed a single off Webb's glove.

Just a Jinx

ST. LOUIS.	Ab	R	H	P	A	CHICAGO.	Ab	R	H	P	A
Heffner,2b	4	0	1	3	5	Webb,2b	3	0	0	3	1
Clift,3b	3	1	1	0	1	*Dickey	1	0	1	0	0
McQu'n,1b	3	0	0	11	0	†Kennedy	0	0	0	0	0
Judnich,rf	4	1	2	1	0	Kuhel,1b	4	0	0	8	0
Cullen'e,lf	4	0	0	3	0	Chapm'n,cf	4	0	0	6	0
Grace,rf	4	0	2	1	0	Wright,rf	3	1	1	0	0
Berar'o,ss	4	0	0	1	3	Appling,ss	3	0	3	1	1
Ferrell,c	3	0	0	7	1	L'giani,3b	3	0	0	1	3
Auker,p	3	1	0	0	1	Solters,lf	3	0	0	6	0
-						Tresh,c	3	0	0	2	3
						Ross,p	1	0	0	0	0
						H'phries,p	1	0	0	0	1
	36	3	6	27	11		29	1	5	27	9

*Dickey batted for Webb in ninth. †Ran for Dickey in ninth.

St. Louis	000	210	000— 3
Chicago	010	000	000— 1

Runs batted in—Appling, Judnich, Cullenbine, Clift. Two base hit—Appling. Three base hit—Judnich. Stolen base—Wright. Double plays—Ferrell to Heffner; Auker to Berardino to McQuinn; Heffner to McQuinn. Left on bases—St. Louis, 6; Chicago, 2. Struck out—Auker, 4; Ross, 2. Bases on balls—Auker, 1; Ross, 2; Humphries, 2. Hits—Ross, 5 in 6 2-3 innings; Humphries, 1 in 2 1-3. Losing pitcher—Ross. Passed ball—Tresh. Time—1:45. Umpires—Basil, Passarella, and Bommel. Attendance—22,691.

DODSON RETAINS TAM O' SHANTER LEAD WITH 133

Missourian Adds a 68 to 1st Round of 65.

[Continued from first sports page.]

home town pal of Dodson and one of Leonard's playing partners yesterday.

Craig Wood, National Open titleholder from Mamaroneck, N. Y., who had a 71 in the first round, was out in 34, two under par, but fell into a fit of three putting and three-from-the edge on the back nine and took a 74 for a 145. Vic Ghezzi of Deal, N. J., victor in the National PGA tournament in July, settled for a 70—72—142. Johnny Bulla of Chicago, who was third to Dodson's 65 and Nelson's 67 in the first round, could do no better than a 74 for 142.

Burkemo Paces Amateurs.

Walter Burkemo, young Evanston amateur, headed all of the simon pures with a 145. The curly haired blond, who had a 71 in the first round, was out in 34, but took a 40 coming home. Art Doering of Medinah and Ken Hellemann of St. Louis followed Walter with 147s.

The low 85 scorers and ties qualified for the final 36 holes of the tournament, the richest of the year. Net proceeds of the event, which is being offered at a bargain price of $1 per day, will be divided equally between the United Service Organizations and the British War Relief society.

The cards:

Par—Out	...453	444	435—36	
Dodson—Out	443	434	424—32	
Nelson—Out	443	444	335—34	
Hogan—Out	543	534	434—34	
Nelson—In	...534	445	344—30—72	
Dodson—In	434	444	544—36—68—65—138	
Nelson—In	534	544	344—35—69—67—136	
Hogan—In	424	444	244—32—66—73—139	

Thirty-six hole totals of the qualifiers with first and second round scores follow:

Leonard Dodson, Kansas City	65	68	133
Byron Nelson, Toledo	67	69	136
Ben Hogan, Hershey, Pa.	73	66	139
Al Huske, De Kalb	69	71	140
R. B. Ransom, Fort Worth, Tex.	70	70	140
Jim Milward, Madison, Wis.	70	71	141
Tom Turnesa, Camp Lee, Va.	73	68	141
E. J. Harrison, Little Rock, Ark.	71	70	141
Herman Keiser, Akron, O.	70	71	141
Vic Ghezzi, Deal, N. J.	70	72	142
Clayton Heafner, Linville, N. C.	72	70	142
Johnny Revolta, Evanston Golf.	71	71	142
Ky Laffoon, Miami, Okla.	70	72	142
Bill Kaiser, Louisville	69	73	142
Johnny Bulla, Chicago	68	74	142
Sam Snead, Hot Springs, Va.	73	70	143
Ralph Guldahl, Chicago	69	74	143
Bill Barbour, Breckenville, O.	74	69	143
Emil Mashie, Onwentsia	69	75	144
Jimmy Hines, Great Neck, L. I.	72	72	144
Herb Johnson, Butterfield	72	72	144
G. M. Smith, Onwentsia	75	69	144
Jim Ferrier, Elmhurst	73	72	145
Lawson Little, San Francisco	72	73	145
*W. E. Burkemo, Evanston Golf.	71	74	145
Dick Metz, Oak Park	69	76	145
Charles Kocsis, Detroit	75	70	145
Craig Wood, Mamaroneck, N. Y.	71	74	145
Bob Hamilton, Evansville, Ind.	71	75	146
John Malustic, Cleveland	74	72	146
Harry Cooper, Northmoor	73	73	146
Horton Smith, Pinehurst, N. C.	73	73	146
Dick Hutchison Jr., Rockford	76	70	146
Bill Mehlhorn, Foster Range	72	74	146
Mike Turnesa, White Plains, N. Y.	73	73	146
Jimmy Thomson, Chicopee, Mass.	75	71	146
Red Munday, Sylvania, O.	74	72	146
Chandler Harper, Portsmouth, Va.	71	75	146
Edmund Wysowski, Kewanee	76	70	146
Frank Flegel, Acacia	71	75	146
Steve Gradv, Evanston Golf	72	75	147
Sam Byrd, Ardmore, Pa.	71	76	147
J. Turnesa, Rocky's Cenacle, N. Y.	73	74	147
Bob Metzger, Cuyahoga Falls, O.	71	76	147
F. H. Gronauer, Indianapolis	72	75	147
Tony Penna, Dayton	73	74	147
Eddie Williams, Bryn Mawr	73	74	147
*E. R. Hellemann, St. Louis	73	74	147
*Art Doering, Medinah	73	74	147
*Earl Christiansen, Coral Gables, Fla.	74	73	147
W. Shute, Huntington, W. Va.	73	74	147
Sonny Rouse, Waukegan Range	74	74	148
Chick Harbert, Battle Creek	75	73	148
*Skip Alexander, Raleigh, N. C.	73	75	148
Al Anderegren, Art's Fairway	73	75	148
H. Barron, White Plains, N. Y.	72	76	148
Walter Keller, Keller's Fairways	73	75	148
Al Favelli, Highland Park	74	74	148
*Milton W. Beal, Clinton, Ia.	74	74	148
W. J. Kaiser, Racine	74	74	148
Frank Commisso, Brighton Station, N. Y.	71	77	148
L. Mangrum, Monterey Park, Cal.	72	77	149
Jim Foulis, Ruth Lake	77	72	149
Joe Brown, Des Moines	74	75	149
*S. A. Williams, Evanston Golf.	73	76	149
M. E. Lint, Spencer, Ia.	72	77	149
Frank Mulqueeney, Salinas, Cal.	75	74	149
Sherman Scharlau, Bloomington	73	76	149
*J. W. Chambers, Tam o' Shanter	72	77	149
*John Barnum, Elmhurst	73	77	150
Byron Hargke, Roselle	72	78	150
Charley Penna, Medinah	74	76	150
*Sid Salomon, St. Louis	74	76	150
Allan Baker, Timber Trails	75	75	150
*R. Abercrombie, Northville, Mich.	78	72	150
Bud Williamson, Fort Wayne	73	77	150
P. Runyan, White Plains, N. Y.	73	77	150
Leland Gibson, Kansas City, Mo.	74	76	150
Ernie Ball, Charlottesville, Va.	73	77	150
Bill Heinlein, Noblesville, Ind.	76	74	150
*Don Armstrong, Medinah	75	75	150
Dave Tosh, Sunset Ridge	72	79	151
Jack Grout, West Pittston, Pa.	75	76	151
Ray Kellogg, Traverse City, Mich.	74	77	151
Bob Stupple, Skokie	76	75	151
*Frank Sally, Park Ridge	75	76	151
Red Francis, Hollidaysburg, Pa.	76	74	150
*Skee Riegel, Glendale, Cal.	77	74	151
D. Reinsma, Muskegon Hts., Mich.	71	80	151
Wilson Crain, Addison Range	75	76	151

*Amateur.

Starting times for today's 18 hole ground:

9:30—Jim Foulis, Frank Commisso, John W. Chambers.

9:40—Joe Brown, Merle E. Lint, Frank Mulqueeney.

9:50—John Malustic, Al Favelli, Walter Keller.

10—Jim Ferrier, Frank Flegel, Bill Mehlhorn.

10:10—Paul Runyan, Harry Cooper, Ky Laffoon.

10:20—Bob Stupple, Wilson Crain, Red Francis.

10:30—Ben Hogan, Vic Ghezzi, Walter E. Burkemo.

10:40—Lloyd Mangrum, Sid Salomon, Charley Penna.

10:50—Sonny Rouse, Steve Grady, Emil Mashie.

11—Clayton Heafner, Jim Turnesa, Herman Keiser.

11:10—Bud Williamson, Frank Sally, Randall Abern.

11:20—J. J. Armstrong, Byron Harcke, Leland Gibson.

11:30—John Bidla, Johnny Revolta, Bill Kaiser.

11:40—Dick Reinsma, Al Anderegren, Ray Kellogg.

11:50—Ralph Guldahl, Jim Milward, Bill Barbour.

12—Horton Smith, Charles Kocsis, Arthur Doering.

12:10—Skee Riegel, Dave Tosh, Jack Grout.

12:20—Sam Snead, Al Huske, E. J. [Dutch] Harrison.

12:30—Denny Shute, Kenneth Hellemann, Sam Byrd.

12:40—Bill Heinlein, Alan Baker, Ernie Ball.

12:50—Leonard Dodson, Henry B. Ransom, Jimmy Hines.

1—Chick Harbert, Skip Alexander, Herman Scharlau.

1:10—Eddie Williams, Fred H. Gronauer, Frank Metzger.

1:20—Dick Metz, George M. Smith, Jimmy Thomson.

1:30—Tony Penna, Joe Turnesa, Milton W. Beal.

1:40—Mike Turnesa, Earl Christiansen, Edmund Wysowski.

1:50—Byron Nelson, Lawson Little, Craig Wood.

2—Red Munday, Bob Hamilton, Chandler Harper.

2:10—Herman Barron, John Barnum, Henry J. Kaiser.

2:20—Jack Hutchison Jr., Herb Johnson, Stephen A. Williams Jr.

SMILIN' JACK—THE HOME STRETCH

TERRY AND THE PIRATES—SHERMAN WILL MARCH TO SEE

WASHINGTON PARK ODDS & JOCKEYS

FIRST RACE—claiming, 3 year olds and up, 1 mile:

Horse.	PP.	Wt.	Odds.	Jockey.
Green Whisk	5	101	No boy	20-1
City Boy	10	114	R. Bohn	20-1
Little Jean	4	106	No boy	30-1
Turkey Hash	8	101	No boy	30-1
Baby Norma Joy	9	106	A. Balducci	30-1
Pelter	6	112	E. Wellander	8-5
Fly Me	1	120	No boy	5-2
Bud On	7	102	V. Phillips	8-1
Tinder Gal	2	113	No boy	8-1
Born to Run	3	114	No boy	15-1

SECOND RACE—Claiming, 3 year olds and up, 7 furlongs:

Dodge Me	8	104	No boy	12-1
Barbara S.	7	112	R. Bohn	8-1
Five Fifty	6	103	No boy	8-1
Airplane	1	103	J. Harrell	20-1
Conrad	3	109	No boy	30-1
Mr. Moore	4	107	No boy	5-2
Weeks	2	109	No boy	3-1
Anopheles	5	112	W. Yarberry	5-2

THIRD RACE—Claiming, 3 year olds and up, 7 furlongs:

Blue Star	1	109	No boy	12-1
New Discovery	4	109	No boy	10-1
My Mommy	7	101	E. Wolf'der	15-1
Lawson	2	109	No boy	20-1
Buddie Mac	5	112	No boy	30-1
Art of War	3	107	No boy	8-5
Marfeu	6	112	S. Brooks	5-2
Cantata	8	109	No boy	6-1

FOURTH RACE—Claiming, 2 year olds, 6 furlongs:

Knock Knock	7	103	E. Wellander	15-1
Syrian Boy	6	112	L. C. Haskell	20-1
Little Red Fox	3	107	No boy	2-1
John Runnicutt	1	113	D. M. Andrews	4-1
Casual Play	3	105	B. Cruishank	3-1
Shasta Man	5	108	K. McCombs	8-1
James Quest	4	115	No boy	10-1

FIFTH RACE—3 year olds and over, 1 mile:

Fishwife	2	93	No boy	10-1
Lady Federal	4	112	No boy	12-1
Gold Lace	5	106	No boy	20-1
Gypsy Monarch	7	110	No boy	20-1
Fleure-de-Lite	9	109	F. Farrell	30-1
Epigot	6	102	No boy	6-5
Mexicana	3	105	No boy	10-1
Smuggled In	1	114	L. Sisler	8-1
Morning Mail	8	109	No boy	10-1

SIXTH RACE—Entries on page 15.

WASHINGTON PARK RESULTS.

FIRST RACE—Purse $1,000, claiming, 3 year olds and upward, 7 furlongs:
Mr. Lee, 109 [George]....16.00 8.00 5.00
Paulson, 114 [Haskell]..... 16.20 11.80
Princely Gift, 114 [Lowe]..... 4.80
Time, 1:30. Western's Son, Exonerate, Yondell, Lambeth, Reign Dear, More Days, and Golden Cargo ran.

SECOND RACE—Purse $1,000, claiming, 3 year olds and up, 7 furlongs:
Cape Race, 109 [Berger]...36.60 14.00 6.20
Time's Come, 4 [Taylor]..... 7.40 3.20
Crumpet, 106 [Cruickshk]..... 3.20
Time, 1:30. Getabout, Grey Flash, Tommy's Luck, Catchem, Cook Book, Black Time, Shasta Park, Park City and Simple Lake ran.

THIRD RACE—Purse $1,000, claiming, maiden 2 year olds, 6 furlongs:
Sign, 115 [Richard].....10.40 7.80 5.60
Big Lee, 118 [Yarberry]..... 15.40 7.80
Loch Ness, 112 [Cruickshk]..... 3.80
Time, 1:16 3-5. Helen Agnes, Millo, Boston Bean, Good Pattern, Wild Sherab, and Keokee ran.

FOURTH RACE—Purse $1,000, claiming, maiden 2 year olds, 6 furlongs:
Flaucht, 116 [W. Taylor]..2.90 2.40 2.20
Happy Note, 114 [Gyales]..... 3.30 2.60
Good Effect, 116 [T. Mac]..... 2.30
Time, 1:12 2-5. Rise Above It, Sam G., Middlestone, ran.

FIFTH RACE—Purse $1,100, claiming, 3 year olds and up, 1 1-16 miles:
Knightlore, 109 [M. Briggs]..8.40 4.80 2.90
Grey Nun II., 111 [Cuff]a..... 5.00 2.90
Cash O'Boy, 111 [Hettinger]..... 2.40
Time, 1:47 1/5. Banker Jim, Bess B., Tacheone, and Bob's Boys ran.

SIXTH RACE—Purse $1,100, claiming, 3 year olds and up, 1 1/16 miles:
Wire Me, 102 [T. Atkinson]..7.10 4.00 2.70
Night Bud, 107 [Hettinger]..... 4.70 2.90
Repeller, 115 [Gonzalez]..... 2.60
Time, 1:47 4/5. Better Half, Enimrac, Sues, Flying Glee, and Close Run ran.

EIGHTH RACE—Purse $1,100, claiming, 3 year olds and up, 1 1/16 miles:
Cangrierron, 104 [M. Briggs]..11.00 6.20 3.70
Eight Rolls, 107 [VanDyke]..... 22.80 10.20
Pugilism, 115 [M. Gonzales]..... 3.00
Time, 1:47. Prunay, Dizzy B., Bonnie Vixen, Chameleon, and Old River ran.

THISTLEDOWN RESULTS.

FIRST RACE—Purse $600, claiming, maidens, 3 year olds, 6 furlongs:
No Embargo, 114 [Wall'e] 9.00 4.40 3.40
Unending, 114 [Le Blanc]..... 5.00 4.00
Helen Wood, 114 [Hanauer]..... 6.40
Time, 1:16. Poca Casa, My Playmate, Scaggs and Jack's Pride ran.

SECOND RACE—Purse $600, claiming, maiden 2 year olds, 5 furlongs:
Telescope, 114 [Knott]..110.20 27.80 17.40
Day by Day, 113 [Scurlock]..... 5.80 3.40
Bill Monahin, 113 [Stef'n]..... 3.80
Time, 1:15 3/5. Easter Venture, *Hasty Sister, Stagger, *Pompaway, *Village Maid, Sweet Olga, *Bunga Bunga, Black Susie, and Principal One ran. *Field.

THIRD RACE—Purse $600, claiming, 3 year olds and up, 6 furlongs:
Lady Thirteen, 108 [Grim] 7.60 4.20 3.20
Fight On, 117 [Wallace]..... 6.80 4.60
In Port, 103 [Hanauer]..... 5.60
Time, 1:14 4/5. Tacy Morose, Phillis B., Wilda H., Onig, and Gay Sallie ran.

FOURTH RACE—Purse $600, claiming, 3 year olds and up, 6 furlongs:
Valdina Boy, 114 [Adams]..12.20 5.00 3.60
Cheer Star, 109 [Leblanc]..... 4.00 3.00
Draw Out, 113 [Green]..... 3.80
Time, 1:14 3/5. Sheriff Eugene, Cophetua, Our Jane, Shaker-Man, †Brilliant Dawn, and Vote Boy ran. †Field.

FIFTH RACE—Purse $1,000, allowances, 3 year olds, 6 furlongs:
Fergie's Count, 111 [Whitine]..16.00 5.80 4.40
Sarah Lorraine, 108 [Adams]..... 5.00 4.00
Nofforma, 108 [E. Otto]..... 5.20
Time, 1:13. Meetsum, Hoover Liberio, and Sweet Wine ran.

SIXTH RACE—Purse $700, claiming, 3 year olds and up, 1 mile 40 yards:
Some Polly, 109 [Knott]...92.00 25.60 14.80
Doyle Lou, 109 [Whiting]..... 6.80 3.80
Mo, 109 [G. Gleason]..... 4.60
Time, 1:47. Jubilee C, Prima Whisk, Blue Play, Glowset, Tuleyries Lin, and Jiggerette ran.

SEVENTH RACE—Purse $700, claiming, 3 year olds and up, 1 1-16 miles:
Nancy Ann, 117 [L. Wire]..17.40 7.60 5.20
Filipino Valet, 109 [J. D'cia]..... 9.20 5.40
Queenie, 111 [O. Scurlock]..... 4.40
Time, 1:50. Riever, Pustless, Nanahcub, Bonny Dell, Tenopos, and Kanalbrat ran.

EIGHTH RACE—Purse $700, claiming, 3 year olds and up, 1 mile 40 yards:
Bl. Brummel, 110 [Adams] 8.20 4.20 3.00
Dust Cap, 101 [Hanauer]..... 13.40 6.00
Nob Count, 110 [Leblanc]..... 3.00
Time, 1:48 3-5. Madam Gray, Miss Porter, Catalonia, Little Tramp, and Satin Rolls ran.

SEVENTH RACE—Claiming, 3 year olds and up, 1¼ miles:

Brown Comet	4	112	No boy	6-1
Broomstraw	1	109	D. M. Andr'ws	9-1
Margo G.	5	109	No boy	8-1
Fandan	1	109	S. Wiseman	15-1
Helen Leah	4	107	D. M. Andr'ws	6-1
Lonely Road	3	107	No boy	6-5

EIGHTH RACE—Claiming, 4 year olds and up, 1¼ miles:

Nanita	1	112	L. C. Haskell	10-1
Wacky Chick	3	112	No boy	15-1
Good Conduct	3	107	D. M. Andr'ws	3-1
Brilliant Light	2	117	M. L. Fallon	4-1
Shin Plaster	6	112	No boy	8-1
Goalben	5	115	E. Wellander	9-1
Rough Diamond	5	104	No boy	8-1
Cayenne	3	115	K. McCombs	8-1

THISTLE DOWN ENTRIES.

FIRST RACE—Purse $700, claiming, 3 year olds and up, 6 furlongs:
Kate's Kitten ....109 Red Moss 116
Punta Final ....114 Miss Diamond 111
Happy Thing ....111 Pep Talk 114
*Black Cherry 104

SECOND RACE—Purse $700, claiming, 3 year olds and up, 6 furlongs:
Purple Track ....116 Sun Antioch 112
Jackemma ....111 Chubbins 113
Sister Polly ....113 High Landmark 114
Time Please 114

THIRD RACE—Purse $700, claiming, 3 year olds and up, 6 furlongs:
Orientalist ....113 Hi Winnie 107
Tra La ....107 *Ebony Fly 107
In Memory ....110 Skippy McGee 110
Reversal 110

FOURTH RACE—Purse $800, claiming, 3 year olds and up, 6 furlongs:
Bert W. ....110 Rosenut 105
*Lochiea ....98 Wauchula 110
French Horn ....110 Zevson 110
Batter 108

FIFTH RACE—Purse $1,200, handicap, 2 year olds, 6 furlongs:
Liberty Cloud ....105 Baron Omar 105
Bebela ....110 Flash Town 114
Valiant ....109 Gold Princess 112
Bay Ridge 110

SIXTH RACE—Purse $1,500, handicap, 3 year olds and up, 6 furlongs:
High One ....114 Frank's Boy 112
Nimble ....110 Scrappy W. 108
Gallee ....113 Espino Gold 113
Dusty Duke ....108 All True 108

SEVENTH RACE—Purse $700, claiming, 3 year olds and up, 1 mile 40 yards:
*Many Wars ....107 Rayam 112
*Someone Else ....107 Blossom Queen 112
Stella Mc ....109 Medrano 112
My Baby ....102 Cynthia Fair 109
Starwind 112

EIGHTH RACE—Purse $700, claiming, 3 year olds and up, 1 mile 40 yards:
Onuco ....112 Flaming Youth 107
Arcadian ....112 Lost Laughter 109
Belle Jester ....108 Jean Rapp 112
Pop's Sister ....102 *Dona Nutter 104
*Apprentice allowance claimed.

NARRAGANSETT RESULTS.

FIRST RACE—Purse, $1,100, claiming, 3 year olds and upward, 6 furlongs:
Whodunit, 116 [Krovitz] 37.30 13.20 8.80
Connolly, 109 [Bolin]..... 7.00 5.20
Sun Ivy, 113 [W. Duffy]..... 3.80
Time, 1:13. Discretion, Amazonian, Updo, Idle Fancies, Now Then, Myrna Lee, Blarney Rose, Kvetch, ran.

SECOND RACE—Purse $1,200, claiming, 3 year olds and upward, 6 furlongs:
Speedy Boogie, 115 [Sconza] 9.60 5.10 3.50
Sonny Chirp, 107 [Gyles]..... 4.90 3.70
Time, 1:12 4-5. Daytonian, Rough Biscuit, Pompa, Mowseen, Ballord, ran.

THIRD RACE—Purse $1,100, maidens, 2 year olds, 6 furlongs:
Flaucht, 116 [W. Taylor]..2.90 2.40 2.20
Happy Note, 114 [Gyales]..... 3.30 2.60
Good Effect, 116 [T. Mac]..... 2.30
Time, 1:12 2-5. Rise Above It, Sam G., Middlestone, ran.

FOURTH RACE—Purse $1,200, claiming, 2 year olds, 6 furlongs:
Forest Do, 110 [Meloche] 50.00 19.40 10.80
Portable, 118 [R. Vedder]..... 3.90 2.80
All Heels, 118 [Gonzales]..... 5.10
Time, 1:13 3-5. Pimlico Polly, Valdina Fair, Dancing Time, Spookyway, Valdina Zest, Incentor, and At Bat ran.

FIFTH RACE—Purse $1,300, claiming, 3 year olds, 6 furlongs:
Passing Cloud, 110 [Harwell] 28.30 9.50 5.50
Soaring Chirp, 107 [Gyles]..... 8.30 5.20
Stingaling, 105 [Caffarella]..... 5.70
Time, 1:12 3-5. Redastar, Bit O'Green, Becomly, and Army Grey ran.

SIXTH RACE—Purse $1,300, claiming, 3 year olds and up, 1 1/16 miles:
Knightlore, 109 [M. Briggs] 8.40 4.80 2.90
Grey Nun II., 111 [Cuff]a..... 5.00 2.90
Cash O'Boy, 111 [Hettinger]..... 2.40
Time, 1:47 1/5. Banker Jim, Bess B., Tacheone, and Bob's Boys ran.

SEVENTH RACE—Purse $1,100, claiming, 3 year olds and up, 1 1/16 miles:
Wire Me, 102 [T. Atkinson] 7.10 4.00 2.70
Night Bud, 107 [Hettinger]..... 4.70 2.90
Repeller, 115 [Gonzalez]..... 2.60
Time, 1:47 4/5. Better Half, Enimrac, Sues, Flying Glee, and Close Run ran.

EIGHTH RACE—Purse $1,100, claiming, 3 year olds and up, 1 1/16 miles:
Cangrierron, 104 [M. Briggs] 11.00 6.20 3.70
Eight Rolls, 107 [VanDyke]..... 22.80 10.20
Pugilism, 115 [M. Gonzales]..... 3.00
Time, 1:47. Prunay, Dizzy B., Bonnie Vixen, Chameleon, and Old River ran.

Seward, Foe Near Peak for Monday Fight

Billy Seward, Ingomar [Mont.], lightweight slugger, and Eddie Lander, west side boxer, will finish boxing drills this afternoon for an eight-round bout in Marigold Gardens Monday. Because Lander will be the strongest opponent he has been asked to meet, Seward has recruited Ralph Guajardo, competent Mexican welterweight, to serve as his sparmate. Guajardo is on a 15 day furlough from duty at Chanute field, Rantoul, Ill., where he is a member of the 6th squadron of the army air service. Supporting matches Monday will include a four round event between Frank Pintero, Cudahy, [Wis.], junior welterweight, and Mickey Shannon of Terre Haute, Ind.

A 10 round semi-windup bout and three six-round preliminary contests have been arranged to support a 10-rounder between Johnny Colan and Ernie Vigh in Chicago Stadium outdoor arena Wednesday, Promoter William R. Rand said yesterday. The six round encounters will bring together Leonard Bennett, Detroit welterweight, and Jackie Cooper; Joey Pirrone, Cleveland junior lightweight, and Dol Rafferty, and Savior Canadeo, former Catholic Youth organization welterweight, and George Kontopoulos. Pete Lello, Gary lightweight, and Nick Castiglione, west sider, are principals of the 10 rounder.

At a recent meeting of the Veteran Boxers Association of Illinois plans were discussed to sponsor a testimonial dinner for Jimmy Barry, one of the oldest living former world champions. . . . Tony Zale, middleweight champion, left yesterday for New York, where he faces Georgie Abrams in a 10 round overweight match next Friday. He was accompanied by Managers Art Winch and Sam Pian and Trainer Joe Niedwick. . . . At the annual convention of the National Boxing association in Winston-Salem, N. C., Tuesday, Joe Triner, outgoing president of the organization, will tell a national radio audience "what is wrong with boxing." It is understood the address, which will go on the air at 8:45 p. m., will refer to Mike Jacobs and his monopoly of the sport.

Lambart Receives Naval Commission; Sent to Duty

Eric C. Lambart, line coach at the North Shore Country Day school in Winnetka and treasurer of the Chicago Rugby club, has been commissioned a lieutenant in the United States Naval reserve and has been ordered to active duty in the naval aeronautics department, Washington, D. C. Lambart was stroke and captain of the Columbia crew which captured the Poughkeepsie regatta in 1927.

Grand Circuit

AT INDIANAPOLIS, IND.

FIRST RACE, HOOK DRUG COMPANY—Purse $1,000, 3 year old pace:
Script, br. s., Gold Cash-Viola Edgewood [Campbell]..... 1 1 1
Mighty Fortune, br. r. [Hodgins]..... 2 2 2
Susie B., b. f. [Carlock]..... 5 3 4
Lusty Hedgewood, ch. c. [Barnes]..... 3 4 3
Bill Monahin, 2:05¾, 2:05¾, 2:08¾. Cashin, Doctor S., Cecil Cash, Veal Cash, and Josedale Leader ran.

SECOND RACE, 2:16 TROT—Purse $1,000: Pearl McKay, b. m., Hedgewood McKay-Pearl Maxey [Fitzpatrick]..... 1 1 1
Wayward Hanover, b. g. [Thomas]..... 3 2 2
Countess Drew, br. m. [Swaim]..... 2 3 3
Graydon, b. g. Russell]..... 4 4 4
Greina, b. m. [Waller]..... 5 5 5
Times, 2:06⅓, 2:05¾, 2:07¼.

THIRD RACE, 2:18 PACE—Purse $1,000: The Woodsman, ch. h., Red Ace [McMillen]..... 1 1 1
Royal-at-Lawn, g. r. [E. Smith]..... 2 2 2
Queen Wilkes [Russell]..... 3 4 3
Punchinello, br. h. [Fitzpatrick]..... 4 3 4
Times, 2:01¾, 2:01¾, 2:04. Barbara Ann and McKlyo Cash ran.

FOURTH RACE, 2:24 TROT—Purse $1,000: Watts Frisco, br. f., Real Frisco-June Watts [Wright]..... 1 1 1
Kitty McIlwin, br. f. [Vogel-Campbell]..... 2 2 2
Earl's Pigg Boy, b. c. [Erskine]..... 3 3 3
Josedale Lynn, b. g. [Pearson]..... 5 4 4
Times, 2:07¾, 2:05¾, 2:05½. Ollie Henley and Jeannine ran.

Daily Doubles

WASHINGTON.

Paul Lee and Cape Race.....$361.00

AQUEDUCT.

Navarin and Media Luna.....$78.60

NARRAGANSETT.

Whodunit and Speedy Boogie.....$180.60

THISTLEDOWN.

No Embargo and Telescope.....$517.00

Today's Selections

WASHINGTON PARK, HOMEWOOD, ILL. [Good.]

1—Fly Me, Born to Run, Pelter.
2—Conrad F., Yenka, Five Fifty.
3—Marfeu, Lewistown, Blue Star.
4—James Quest, Little Red Fox, John Runnicutt.
5—Epiget, Smuggled In, Fishwife.
6—ALSAB, First of All, Sweep Swinger.
7—Brown Comet, Margo G., Fandan.
8—Goshen, Brilliant Light, Good Conduct.

NARRAGANSETT. [Fast.]

1—Count Cotton, Count Morse, Devil's Mate.
2—Liberty Sand, Driving Power, Mad Money.
3—Inconceivable, Stalagmite, Noodles.
4—Rodes K., Bingo Bridget, Methodical.
5—PAT 'N' MIKE, Frontier Model, Canroll.
6—Shine O'Night, Monida, Keene entry.
7—Peter Arto, Tyrone, Miruscan.
8—Yannie Sid, French Tray, Molasses Bill.

AQUEDUCT PARK, NEW YORK. [Fast.]

1—Buck Langhorne, Killmalock, Frants Wilhelm.
2—Hanger entry [Jug-Salto], Gatineau, Headley entry.
3—Codd entry, Dark May, Noroton.
4—Marriage, Old Rosebush, Speed to Spare.
5—Ben Shaba, Apache, Dorpaich.
6—RELAIR ENTRY, Your Chance, Devil's Crag.
7—Rosetown, Hypocrite, Choppy Sea.
8—Memory Book, Spin On, Deserter.

THISTLEDOWN PARK, CLEVELAND. [Good.]

1—Red Moss, Punta Final, Pep Talk.
2—Time Please, Sun Antioch, Chubbins.
3—Ebony Fly, Skippy McGee, Hi Winnie.
4—Batter, Zevson, Lochiea.
5—Bay Ridge, Flash Town, Gold Princess.
6—ESPINO GOLD, High One, Dusky Duke.
7—Someone Else, Stella Mc, Hayam.
8—Born Happy, Dona Nutter, Onuco.

NARRAGANSETT ENTRIES.

FIRST RACE—Purse $1,100, claiming, 3 year olds and upward, 6 furlongs:

Hugood	116	Laurana Lyon	113
*Meeter	108	Quakerstreet	108
*Devil's Mate	108	Exit March	111
*Story Time	108	*Short Measure	108
Pan Cupid	111	Daddy Run	103
*Count Morse	105	*Paradine	105
Count Cotton	116	Full O'Run	116
*Wise Shine	111	Elkron	111

SECOND RACE—Purse $1,100, claiming, 3 year olds and upward, 6 furlongs:

Jacotte	108	*Scrappy Miss	108
Gala Star	116	Liberty Sand	116
Peck's Bad Boy	108	Daddy Ford	103
Step Apace	111	Alley	108
Driving Power	111	Whinaway	116
Full Moon	111	Count Simon	113
Dark Level	116	See See	113
Image of War	116	Valpone	111

THIRD RACE—Purse $1,100, claiming, 3 year olds and upward, 1 miles:

*Star Out	105	Inconceivable	116
*Stalagmite	108	Six Shooter	106
*Pistol Pete	111	Dave Alexander	108
Noodles	110	Count Simon	113
*Macie Margaret	105	*Eight Rolls	108
*Tojin Rose	105	Corum	113
Red Forte	116	Sand Me	106
Clapair	113	*Gaspar De Salo	111

FOURTH RACE—Purse $1,300, allowances, 2

A POTPOURRI OF CALLINGS BLENDS WELL IN SOFTBALL

Match Corporation Squad Offers Proof.

BY EDWARD PRELL.

A group of fellows got together. They included two school teachers, a truck driver, a machinist, a playgrounds director, a beverage salesman, a shoe designer, a private chauffeur, a few factory workers, and —of all people—a grain broker.

These fellows will leave for Detroit Wednesday as representatives of the metropolitan district in the world's softball tournament. The Match Corporation of America squad has been the hot team in Chicago since last spring, when they won an indoor tournament in the Amphitheater. They followed this with triumphs in the Amateur Softball association and the Chicago district meets. That's a sweep of the three major events which bring together the best of the softball teams.

Have a Fine Record.

They've won 39 and lost 11 games, three of their defeats having been in a series just completed with the Arizona champions from Phoenix. And just to show that this sport of softball gets 'em from almost every walk of life, the Phoenix first baseman is state treasurer of the state of Arizona. He's Joe [Two Gun] Hunt, who sells autographed toy bats from Arizona to the world's tournament and back to build up funds for future political campaigns. It may be Gov. Hunt one of these days. He's only 31 years old.

The Matches count as their most important achievement triumphs over the Park Ridge team in two of the three big tournaments. They met five other times and on each occasion Park Ridge won. But the Matches won when the pressure was on, thereby shoving one Fats Heuel out of the limelight. Fats had been on district championship teams for seven years running as the star pitcher for the Litsingers and later Park Ridge.

Proud of Bill Bartz.

The Matches point with pride to Bill Bartz, their handsome pitcher, who lost his left hand in a Fourth of July accident 10 years ago. He's the lad who put them into the world competition. In the district semi-finals the Matches and Gilbert Tools were tied, 2 to 2, when rain stopped the game in the ninth. The next night play was resumed and Bartz kept winging away until his team won in the 13th, 3 to 2. Then, with 15 minutes rest, he came back and shut out Park Ridge with two hits, 3 to 0. Bartz is a clerk for the sponsoring firm.

The champions have some more business in their own back yard before moving on to Detroit. They opened a three game series last night for the north section championship of the Illinois State Major league by beating this same Park Ridge outfit, 4 to 1. Bartz yielded five hits and fanned seven. The matches routed Heuel in the fourth.

On Monday night they'll play Los Angeles, California champion, which is on its way to Detroit. This game will be played in Parichy stadium, Harlem avenue and Harrison street. The Match players are recruited from such west suburban communities as Maywood, Melrose Park, Berwyn, Cicero, Forest Park, and Westchester, so they have quite a following.

Softball still is a pitcher's game, tho the mound has been moved back twice from its original 35 feet. It now is 43 feet away from the plate. Good pitchers—and the Matches have two others besides Bartz—can make the 12 inch ball dip and rise just like a baseball.

Liberal Amateur Code.

Chicago is dotted with softball parks, equipped with lighting plants, and here perhaps is the big reason for the decline of amateur baseball. The players are amateurs but the A. S. A. has a liberal code, so the players do not go unrewarded for their efforts. Many of them are former college athletes and minor league baseball players.

Bob Young, third baseman, and John Tiefenthal, second baseman, are teachers and former North Central college athletes. The first baseman, John Miller, drives a truck and Frank Fencl, shortstop, is a machinist. The three Dwoinen brothers, Al, Vic, and Willie, who play the outfield, are factory men, as is Art Young, who was a baseball player with Morton Junior college and the conference's leading hitter.

Among the team's reserves, George Sluka is a playgrounds director in Berwyn, Tony Crisanti a beverage salesman, Frank Fernandez a shoe designer, Roy Green a chauffeur, and Dave Bangert a grain broker with a seat on the Chicago Board of Trade.

They hope their time off from work will be repaid with the world's title in Detroit. The tournament opens Sept. 10 and the Kodaks of Rochester, N. Y., are defending champions.

"THE ALL AMERICAN WAY"

A sound motion picture produced by the Chicago Tribune and released thru Superior Pictures

SHOWING TODAY AT THESE THEATRES

OUT-OF-TOWN
Whittier Theatre
Detroit, Mich.
Lakewood Theatre
Detroit, Mich.
Conant Theatre
Detroit, Mich.
Palace Theatre
Exira, Ia.
Community Theatre
Quincy, Ia.

THE GUMPS—ANDY CAN'T KEEP A SECRET

WELL, HERE WE ARE—
OH, BOY! THE LIL OLD HOMESTEAD NEVER LOOKED ANY BETTER TO ME!
Reg. U. S. Pat. Off.. Copyright, 1941, by The Chicago Tribune.
ANDY! FOR HEAVEN'S SAKE! WHAT HAPPENED? I DIDN'T EXPECT TO SEE YOU FOR TWO WEEKS—YOU'RE ALL R-RIGHT, AREN'T YOU?
NEVER FELT BETTER, DEAR—BUT I JUST REALIZED HOW SELFISH IT WAS FOR ME TO LEAVE YOU ALONE—SO I-ER-DECIDED TO COME BACK
AHEM! PARDON ME, ANDY
OH, YES, VIN—I ALMOST FORGOT—MY HAIR RESTORER FORMULA—IT'S UPSTAIRS IN MY STRONG-BOX—BE RIGHT DOWN WITH IT—
GUS EDSON

DICK TRACY—Positive Identification

YES, IT CERTAINLY IS A MYSTERY, MR. TRACY. COME THIS WAY.
FIRST OF ALL, YOU SAY THIS MAN'S NAME WAS LITTLEFACE FINNEY. HOW DO YOU KNOW THAT?
HERE'S A CARD MY PARTNER TOOK OUT OF THE MAN'S POCKET.
Reg. U. S. Pat. Off.: Copyright, 1941, by The Chicago Tribune.
HOW DID LITTLEFACE GET IN HERE? AND WHO IS THIS "PARTNER" YOU'RE TALKING ABOUT?
MY PARTNER'S NAME IS CHARLEY YENOM. HE SAID HE WAS GOING TO TAKE LITTLEFACE TO HIS HOME.
LOOK OUT FOR THAT BLOOD, TRACY.
THIS FELLOW'S ANKLE WAS CUT. THAT'S WHERE HE BLED.
THAT WAS LITTLEFACE, ALL RIGHT!

Pitching Star

[TRIBUNE Photo.]

Bill Bartz, tho missing one hand, is the star pitcher for the Match Corporation of America softball team, which will seek the world championship in Detroit next week.

Cubs and Sox Up to Date Averages

SOX.

	Ab	R	H	2B	3B	HR	SB	RBI	Pct.
Wright	442	63	142	30	4	8	4	53	.321
Appling	513	83	163	23	8	1	10	47	.318
Lyons	65	8	19	2	0	0	0	9	.292
Haynes	11	3	3	0	0	0	0	0	.273
Kolloway	215	28	57	6	3	2	11	18	.265
Kuhel	532	92	138	38	4	11	19	61	.259
Solters	239	24	62	9	4	4	3	42	.259
T. Lee	93	5	24	3	0	0	1	8	.258
Tresh	365	38	92	10	1	0	1	32	.252
Knick'b'r	322	49	80	22	2	7	5	26	.248
Lodigiani	296	35	73	18	2	3	0	39	.247
Hoag	338	27	83	11	3	1	4	41	.246
Turner	87	5	21	5	0	0	0	6	.241
Kreevich	378	40	90	14	7	0	17	54	.238
Chapman	147	22	35	7	1	2	1	14	.238
E. Smith	79	6	18	4	0	0	0	3	.228
Dickey	52	6	11	1	0	2	0	8	.212
Ross	33	2	7	1	0	0	0	2	.212
Rigney	69	8	14	1	1	0	0	4	.203
Appleton	5	0	1	0	0	0	0	0	.200
Kennedy	206	11	41	6	3	0	5	24	.199
Webb	82	7	16	2	0	0	1	6	.195
Hallett	26	2	4	0	1	0	0	1	.154
Humphries	17	1	2	2	0	0	0	3	.118

Team batting: At bat, 4,722; Hits, 1,214. Attendance, at home, 650,586; total, 1,247,086.

CUBS.

	Ab	R	H	2B	3B	HR	SB	RBI	Pct.
Hack	521	99	164	30	5	7	9	40	.315
Gilbert	67	9	21	2	1	0	0	12	.313
B. Olsen	41	8	12	4	0	1	0	1	.293
Cavar'tta	307	41	88	16	3	5	2	36	.287
Dahlgren	289	40	82	13	0	13	2	45	.284
Dalles'dro	447	67	120	33	2	6	2	53	.268
V. Olsen	56	7	14	2	0	1	0	5	.250
Nicholson	464	65	116	23	1	24	1	87	.250
Sturgeon	384	41	93	14	3	0	4	26	.242
McCullo'h	381	39	89	8	2	9	3	50	.234
Stringer	442	49	102	20	4	5	4	42	.231
Pressnell	14	1	3	0	0	0	0	0	.231
Mooty	42	4	9	1	0	0	0	1	.231
Scheffing	88	5	20	6	0	0	1	10	.227
Leiber	161	19	36	5	0	7	0	25	.224
Passeau	81	6	18	2	0	3	0	12	.222
Hudson	85	8	18	0	0	0	4	5	.212
W. Lee	52	8	10	0	0	2	0	4	.192
George	63	4	10	2	0	0	0	6	.159
Root	33	4	5	1	0	1	0	4	.152
Eaves	15	0	2	0	0	0	0	0	.133
Erickson	38	4	5	3	0	1	0	1	.132

Team batting: At bat, 4,553; hits, 1,142; percentage, .251. Attendance, at home, 543,956; total, 1,027,895.

CHICAGO WOMAN PACES SHOOTING AT CAMP PERRY

Camp Perry, O., Sept. 5 (AP).—Three women battled their way among the top five in the 50 meter, 40 shot pro match with the .22 caliber rifle, most important fixture on today's national cartridge carnival calendar.

Mrs. Doris Dean, 23 year old Chicago sharpshooter just two years out of the University of Chicago, outshot the field of exactly 500 crack shots, scoring the only 400 of 400, with 22 shots in the X-ring.

Right behind was Mrs. May Kell, 51 year old Deerfield, Kas., woman, with 399 and 26 in the X-ring. J. E. Kaylor of Altoona, Pa., and Thurman Randle of Dallas, Tex., won the next two spots, while fifth place went to Miss Anna Low Ballew of Mannington, W. Va., last year's national junior queen. Kaylor, Randle, and Miss Ballew had scores of 399, but they ranked in that order in X's scored, Kaylor getting 25, Randle 24, and Miss Ballew 21.

SENATORS BUY INFIELDERS.

Washington, D. C., Sept. 5 (AP).—Purchase of Infielders Hillis Layne and Charley Letchas from Chattanooga of the Southern association was announced today by the Washington baseball club.

Pirates, Reds Break Even in Double Header

Pittsburgh, Pa., Sept. 5 (AP).—The Pirates and Reds, battling for third place, split a double header today, Cincinnati taking the first encounter, 10 to 4, with the aid of Eddie Joost's four run homer in the eighth, and Pittsburgh the second, 1 to 0, when rain and darkness caused the game to be called with the Pirates at bat in the seventh.

Ray Starr, 34 year old righthander brought up by the Reds from Indianapolis last week, lost his first start to Lloyd Dietz.

CINCINNATI	Ab	R	H	P	A	PITTSBURGH	Ab	R	H	P	A
L.Waner,rf	3	0	0	3	0	Ander'n,ss	5	1	1	1	7
*Gleason	1	1	1	0	0	H'ndley,3b	5	0	2	0	4
Turner,p	0	0	0	0	0	Elliott,rf	5	0	1	0	0
Begg,p	0	0	0	0	0	Stewart,lf	3	0	0	1	0
Frey,2b	5	1	1	6	3	Fleis'r,1b	4	1	2	18	0
Werber,3b	5	1	2	2	3	Martin,2b	4	0	3	2	2
Lomb'rdi,c	4	0	2	4	1	DiMag'o,cf	3	1	1	3	0
West,c	1	2	1	0	0	Davis,c	2	0	1	1	0
F.McC.,1b	5	1	1	8	0	Baker,c	2	0	0	1	0
Craft,cf	4	1	1	1	0	Butcher,p	3	1	1	0	2
M.McC.,lf	5	1	0	1	0	Klinger,p	0	0	0	0	0
Joose,ss	4	1	1	2	4						
Derrin'r,p	2	0	0	0	1						
Koy,rf	2	1	1	0	0						
	41	10	11	27	13		†37	4	15	27	15

*Batted for L. Waner in eighth.
†Van Robays batted for Klinger in ninth.

Cincinnati	000	100	081	—10
Pittsburgh	000	200	200	—4

Errors—Fletcher, Martin, Handley. Runs batted in—Lombardi, DiMaggio, Davis, Elliott [2], Gleeson, Werber, Joost [4], Craft. Two base hits—Frey, DiMaggio, Anderson, Gleeson, West. Three base hit—Davis. Home run—Joost. Double plays—Frey to Joost; Joost to Frey to F. McCormick; Werber to Frey to F. McCormick. Left on bases—Cincinnati, 6; Pittsburgh, 8. Bases on balls—Butcher, 1; Klinger, 1; Turner, 1. Struck out—Derringer, 3; Butcher, 1; Klinger, 1. Hits—Derringer, 13 in 7 innings; Turner, 1 in ⅓; Begg, 1 in ⅔; Butcher, 8 in 7⅓; Klinger, 3 in 1⅔. Hit by pitcher—Turner (DiMaggio). Winning pitcher—Derringer. Losing pitcher—Butcher. Umpires—Sears, Jorda, and Barr. Time of game—2:17.

SECOND GAME.

CINCINNATI	Ab	R	H	P	A	PITTSBURGH	Ab	R	H	P	A
M.M'C'k,lf	4	0	0	0	0	And'son,ss	3	1	1	1	3
Frey,2b	3	0	1	4	1	H'ndley,3b	2	0	1	3	0
Werber,3b	3	0	1	0	1	Elliott,rf	3	0	1	1	0
West,c	3	0	1	2	1	Stewart,lf	3	0	0	0	0
F.M'C'k,1b	3	0	0	8	0	Fletcher,1b	3	0	0	5	1
Craft,cf	2	0	0	0	0	Martin,2b	3	0	1	0	1
Gleeson,rf	3	0	2	1	0	DiM'gio,cf	2	0	1	2	0
Joost,ss	2	0	0	3	1	Baker,c	2	0	1	6	1
Starr,p	3	0	1	0	2	Dietz,p	2	0	0	0	2
	26	0	6	18	6		21	1	5	21	7

†None out in seventh when game was called; rain, darkness.

Cincinnati	000	000	0—0
Pittsburgh	000	001	†—1

Run batted in—Elliot. Two base hits—Gleeson, Baker, Frey, Elliott. Stolen base—Gleeson. Sacrifice—Handley. Left on bases—Cincinnati, 7; Pittsburgh, 4. Bases on balls—Starr, 1; Dietz, 2. Struck out—Starr, 2; Dietz, 5. Umpires—Jorda, Barr, and Sears. Time—1:26. Attendance—4,807.

BERWYN LEGION NINE BLANKED BY SAN DIEGO, 8 TO 0

San Diego, Cal., Sept. 5 (AP).—San Diego blanked Berwyn, Ill., 8 to 0, tonight to win the opening game of the American Legion Junior National baseball championship series. Three Berwyn pitchers yielded only six hits, but hit a batter, tossed a wild pitch and issued 12 walks while their teammates made five errors.

Berwyn was held to three hits, Laurie Maric and Joe Vydra each getting a double, and Ray Skudrna a single. The series is three games out of five. Score:

Berwyn	000	000	000	—0 3 5
San Diego	011	042	00*	—8 6 0

Batteries—Elsbrener, Popelka, Teschke, and Linden; Usher, McFadin, and Le Grande.

Minor Leagues

AMERICAN ASSOCIATION.

	W.	L.	Pct.		W.	L.	Pct.
Columbus	94	56	.627	Toledo	80	71	.530
Louisville	88	65	.667	Ind'napolis	64	86	.427
Mpls.	82	68	.547	St. Paul	61	88	.415
Kas. City	81	69	.540	Milwaukee	53	97	.345

YESTERDAY'S RESULTS.

AMERICAN ASSOCIATION.
Milwaukee, 8-15; St. Paul, 2-1.
Columbus, 5; Indianapolis, 4.
Toledo, 7; Louisville, 3.
Minneapolis, 3; Kansas City, 2 [10 innings].

INTERNATIONAL LEAGUE.
Baltimore, 5-1; Jersey City, 4-3.
Newark, 4; Syracuse, 3.
Buffalo at Montreal, rain.

SOUTHERN ASSOCIATION.
Memphis, 13-2; Nashville, 5-6.
New Orleans, 7; Chattanooga, 3.
Knoxville, 5-2; Little Rock, 3-1.
Atlanta, 6; Birmingham, 3 [14 innings].

NORTHERN LEAGUE.
Duluth, 5; Wausau, 4.
Eau Claire, 9; Superior, 5.
Winnipeg, 11; Crookston, 10.
Grand Forks, 15; Fargo-Moorhead, 1.

EASTERN LEAGUE.
[semi-final playoffs.]
Scranton at Williamsport; postponed rain.

THREE-EYE LEAGUE.
Cedar Rapids, 3-19; Springfield, 2-10.
Waterloo, 5-14; Moline, 0-8.
Clinton, 8-18; Decatur, 7-2.
Evansville, 9-6; Madison, 5-1.

TEXAS LEAGUE.
Forth Worth, 3-5; Houston, 2-0.
Tulsa, 3; Beaumont, 1.
Dallas, 4; San Antonio, 3.
Shreveport, 3; Oklahoma City, 0.

PACIFIC COAST LEAGUE.
Oakland, 2; Sacramento, 1.
Seattle, 6; Los Angeles, 0.
Portland, 2; San Francisco, 6.

White Sox Send Lee and Smith Against Browns

The White Sox and the Browns will play a double header in Comiskey park this afternoon. Thornton Lee will go after his 19th victory of the season in the first contest, and in the second Edgar Smith will make his second try for his 13th victory. George Caster and Bob Muncrief probably will work for the Browns.

The Browns and Sox will wind up their 1941 relations in a single game tomorrow afternoon. The Sox will set out on their final eastern jaunt late Monday afternoon. Washington will be the first stop.

Next scheduled appearance of the Sox on their home acres after tomorrow will be against the Tigers on Sept. 20.

Believe It, or Not! Cubs Bid for 5th in Row

BY IRVING VAUGHAN.

Jim Wilson and his Cubs, a gay outfit for the time being, what with a four game winning streak, will be in Pittsburgh today to see if the momentum picked up by knocking over the Cardinals twice on Thursday can't carry them a bit farther. A five game winning streak would be something to write home about, even tho it wouldn't increase the chances for a climb out of sixth place before the season drags to its close.

Altho the somewhat tough Pirates might do sorry things to the Cubs, either today or tomorrow, or both, Boss Wilson already has arranged his plans for the Dodgers, who will be in Chicago Tuesday and Wednesday. Having knocked the Cardinals out of first place, it would be fitting and proper for the Cubs to do the same to the present leaders. And, to make this possible, Wilson will have his two best pitchers ready—Claude Passeau and Paul Erickson.

Passeau and Erickson, having done the pitching that bumped off the Cards in the double header, ordinarily would have been excused from the two-day jump to Pittsburgh. Wilson took 'em along, however, to have them under his watchful eye for the two days. In that way, he can conduct their exercises. The only men not included in the party were Charley Root and Vern Olsen.

Jake Mooty will start today's game against the Pirates and tomorrow's job will be handed to Vallie Eaves. Ken Heintzelman will oppose Mooty today.

W-G-N to Air Running of Prairie State Today

W-G-N and the Mutual network will broadcast the running of the Prairie State stakes this afternoon from 5:05 to 5:10 o'clock. Dave King, Mutual track caller, and Guy Savage will present the description of the last feature on the Washington Park season.

Schroeder and Riggs Advance to Semi-Finals

New York, Sept. 5 (AP).—The national tennis tournament reached the semi-final stage today with Bobby Riggs of Clinton, S. C., and Ted Schroeder of Glendale, Cal., scoring impressive victories to round out the men's field, and Helen Jacobs of Berkeley, Cal., and Mrs. Sarah Palfrey Cooke of New York winning in the women's division.

Riggs, seeking the title he won in 1939 and relinquished last year to Don McNeill of Oklahoma City, got past one of the players he feared most when he beat Frankie Parker of New York, the clay court champion, 6-4, 6-3, 4-6, 6-2.

Grant Says He's Thru.

Schroeder defeated Bryan Grant in what might have been the Atlanta veteran's final appearance in the nationals. After losing the first set in a baseline duel, Schroeder beat his rival at the net, 6-8, 6-1, 6-2, 6-3. Grant was given a standing cheer by the crowd as he left the big stadium for what he swore was the last time.

Miss Jacobs, gunning for her fifth women's title at the ripe tennis age of 33, edged out Dorothy Bundy of Santa Monica, Cal., 6-3, 11-9. Mrs. Cooke qualified to meet Miss Jacobs, her old Wightman cup teammate, in tomorrow's semi-finals by scoring over Hope Knowles the unseeded Philadelphia youngster, 6-4, 7-5.

McNeill Faces Kovacs.

In the men's other semi-final tomorrow McNeill faces Frank Kovacs, the tall Californian, who has trimmed McNeill three times this summer and must be favored to do it again, even as Riggs is the choice over Schroeder.

The Cooke-Jacobs battle will share interest with the opposite duel between Pauline Betz of Los Angeles, the No. 1 seeded woman star and Margaret Osborne of San Francisco.

REFUSE MINORS VOTE IN CHOICE OF COMMISSIONER

Cincinnati, O., Sept. 5 (AP).—The plea of minor leagues for a voice in selection of future baseball commissioners was denied today at a meeting of major-minor league executive committees.

The minor leagues, represented by George W. Trautman, president of the American association, and Thammel Scott, president of the Southern association, proposed that each major league have one vote in the selection of a future commissioner to succeed K. M. Landis, and the combined minor leagues be given a third vote.

Major league executives turned down the suggestion and voted continuance of present procedure, under which each major league club has one vote, for a total of 16.

Codification of rules took up the remainder of the session and involved only minor changes designed to clarify meaning. All must be approved at the winter meetings of the major and minor leagues.

In the WAKE of the NEWS

[Continued from first sports page.]

Do You Remember 'Way Back When:

The wallpaper was covered with pencil marks where mother had stood us against the wall to record our growth from year to year?—Clif of Canterbury.

Mother would spread lard and black pepper on a cloth, heat it and apply to our chests to cure a cold?—J. J. McNamara of Jackson, Miss.

Rugs or other floor coverings were called druggets and the margin around them was covered with straw matting?—Ula Rivers.

* *

All Around the Razzberry Bush.

P. K. Wrigley has gone a long way to insure the comfort and pleasure of the fans. The only thing needed to make the setting complete is a ball club.—Central Park.

A modern pacifist must have to be an alert cuss; he not only has to oppose war, but any "reasonably exact facsimile" thereof.—The Dook of Dubuque.

* *

Beg Your Pardon.

A recent Wake item about Bronko Nagurski mentioned his having played against the University of Pittsburgh while at Minnesota. The incident occurred in a Chicago Bears-Pittsburgh Steelers game. The University of Minnesota never has met Pittsburgh.

* *

Famous Last Words.

Well, we've had a pleasant evening of bridge. Now let's see how we stand.—O Johnnie O.

But, Fuehrer, I say you're wrong.—F. Lambert.

I'll make delivery in about four months.—Bud Wiser.

Ten Years Ago Today—Hack Wilson was suspended from the Cubs for the rest of the season by Manager Rogers Hornsby. . . . Kay Don set a new world speedboat record when he defeated Gar Wood in the first heat of the Harmsworth trophy race. . . . The Pittsburgh Pirates handed the Cubs their seventh straight defeat, 5 to 4.

Chicago Softball

LAST NIGHT'S RESULTS.
At Hilburn Stadium.
Rohde, 7; Durso, 5.
Laundale, 8; Cobras, 4.
Girls' Miscellaneous.
Rockolas, 2; Utah Girls, 1.

TONIGHT'S GAMES.
Girls' Miscellaneous.
At Shewbridge field, 74th and Aberdeen streets—Jax Brewers of New Orleans, La., vs. Garden City, 9 p. m.
At Spencer Coals park, 4200 North Central avenue—Utah state girls' champions vs. Rockolas, 9 p. m.

See AMERICA'S LEADING GOLF STARS PLAY
TAM O'SHANTER $11,000 OPEN
September 4-5-6-7
Admission $1 ANY DAY
TAM O'SHANTER COUNTRY CLUB
Howard Ave. and Caldwell Rd.

FOHR MUST WIN TO RETAIN AUTO LEAD TONIGHT

Myron Fohr of Milwaukee will have to win the main event to retain his lead in points for the season title in the midget auto races tonight in Raceway park, 129th street and Ashland avenue. Fohr tops Tony Bettenhausen by 15 points and Tony Willman by 35.

Also entered are Mike O'Halloran, Ted Duncan, Pete Romcevich, Pewee Distarce, Frank Buraney, Jimmy Carls, Ray Richards, Bob Muhlke.

TEXAS, PELICANS OPEN NATIONAL POLO TOURNEY

New York, Sept. 5 [Special].—Texas and the Pelicans are to open Sept. 13 at the Meadow Brook club in the national open polo tournament, according to the drawing announced today.

All five entrants will see action over the week-end. Texas plays at Governor's Island in the Army Relief day game tomorrow. On Sunday the four others will engage in contests at Meadow Brook and Bostwick field.

Led by Cecil Smith, 10 goal star, Texas meets Cocie Rathborne's Pelicans in the only first round match. The first of the semi-finals comes Sunday, Sept. 14, with Stewart Iglehart, another 10 goal star, leading his Westbury team against Mike Phipps' gulf stream four. This game has been carded as a benefit for the Women's auxiliary of Nassau hospital. Iglehart also will play in the Governor's Island benefit game tomorrow.

The second semi-final is booked for Sept. 16, when Ebby Gerry's Aknusti quartet faces the winner of the Texas-Pelicans match. The final is planned for Sunday, Sept. 21. The draw for the Monty Waterbury cup, most important of the handicap events, will be made as play develops in the open. The same teams are to compete in that tournament, with the first game planned for Saturday, Sept. 20, and the final on Sunday, Sept. 28.

BETTER LIQUORS FOR LESS AT WALGREEN'S

BOURBON 3-YR. KY. "RIPPLE SPRINGS" FIFTH 1.25

BOURBON BONDED "JOHN HAWKINS" FIFTH 1.33

BOURBON 4-YR. OLD "ENSIGN" BRAND QUART 1.39

SCOTCH IMPORTED Glenlogie or Bissets FIFTH 2.29

THIS WEEK'S SPECIAL! COLONEL TYSON Distilled DRY GIN 5th 95¢

OLD ABBEY California Sweet Wines QT. 55¢ Dry Types, 5th 45c

SEAGRAM'S 5 CROWN Blended Whiskey PT. 1.35

SunnyBrook 4-YR. KY. Bourbon 93 PROOF PT. 1.25

DuBouchett BRANDY • Apricot • Blackberry 10TH 1.20

AGED 6 YEARS SUNNY SPRINGS BONDED BOURBON Pint 99c

Hiram Walker Dry Gin, 5th 1.19
Congress Hall Whiskey, pt. 1.35
Meadowbrook Whiskey, pt. 1.35
Kessler's Private, pt. 1.15
Four Georges Scotch Type Whiskey, 5th 1.89

Walgreen
YOU'RE ALWAYS WELCOME AT WALGREENS
DRUG STORES

ON SALE SATURDAY
At Chicago, Lake Forest, Elmhurst, Dawsons Grove, Aurora, Glen Ellyn, Waukegan, and Cook County Stores.
Right Reserved to Limit Quantities.

SMITTY—A MAN OF LETTERS

Reg. U. S. Pat. Off. Copyright, 1941, by The Chicago Tribune.
O'BOY! THIS LOOKS THWELL ON MY JACKET
CAPT
WHAT DO YOU THAY WE START A FOOTBALL TEAM?
GOOD IDEA
BERNDT

OPEN CAMPAIGN FOR CIVIC CENTER AT AUDITORIUM

$400,000 Sought to Take Over Building.

A campaign to obtain $400,000 to acquire the Auditorium theater as a civic cultural center and to facilitate reopening of the Auditorium hotel and office building was opened yesterday at a luncheon attended by Mayor Kelly and more than 100 civic leaders in the Stevens hotel.

Robert Hall McCormick, president of the Auditorium Music foundation, a nonprofit group chartered to take over the cultural landmark and preserve it for Chicago, disclosed that arrangements had been made to purchase 85 per cent of the property on which the buildings stand and to lease the remainder.

The estates which own the 53,000 square feet to be purchased are to receive $360,000 in 10 year bonds in payment, McCormick said, while the Northwestern Mutual Life Insurance company, which owns the remainder of the property, has agreed to a long term lease at a low rental.

Need Additional $150,000.

An additional $150,000 will be required, McCormick stated, to provide heating and electric light and hydraulic power equipment. The buildings were closed July 31 because the Congress hotel, which had provided these services, could not reach an agreement to continue them.

"Conferences with the taxing authorities indicate that the public use of the property will result in a very large saving in taxes," McCormick said. "Excessive assessments of previous years can be settled on a favorable basis." Taxes due on the buildings now amount to $1,150,000.

The foundation president said the hotel and office buildings had been operated in recent years at an annual profit of from $48,000 to $58,000, and that the foundation would take them over and lease them to responsible interests, devoting the profits to operation of the theater. He added that the operation of the theater should provide substantial income for improvement of the property and for the promotion of musical, charitable, and educational events.

Project Worthy of Support.

"The Auditorium Music Foundation should add greatly to the prestige of Chicago," said Mayor Kelly, "permitting this city to take its rightful place as a center of culture and art. It is an opportunity not to be put aside, and a project worthy of the support of every one."

Mrs. Albion Headburg, a leader in the project several years ago to restore the Fine Arts building in Jackson park, now the Museum of Science and Industry, and William Dudley, secretary of the foundation, also spoke.

Checks are being accepted both by the foundation at 332 South Michigan avenue and by THE CHICAGO TRIBUNE which will acknowledge and forward them. Envelopes directed to THE CHICAGO TRIBUNE should be marked "Auditorium Fund."

A feature called "Echoes from Chicago's Auditorium" was presented at the Grant park band shell last night by the Peter A. Cavallo Symphonic band. It consisted of music associated with one or another of the great personages who have contributed to the brilliance of the theater's 52 year history.

DIDN'T KNOW HE WAS ALIEN, SAYS CITY POLICEMAN

Patrolman Frank B. Marton, a homicide squad detective, told the police trial board yesterday that he was not aware until last August that he was not a citizen of the United States. He appeared before the board in answer to a charge that in 1925 when he applied for the police examination he made a false statement by saying he was born in Metucheon, N. J., in 1900, when it since has been revealed he was born in Hungary.

Marton said that his father always had told him he was born in this country and so registered him in schools. Recently, after his father's death, he found a declaration of intention to become a citizen filled out by his father many years ago, he said. He said an investigation showed no record of the paper in the naturalization office.

Marton applied for citizenship papers this year and has since been made a citizen. The case was taken under advisement.

TWO STRONG-ARM BANDITS ROB CITY VISITOR OF $965

Two strong-arm bandits robbed Charles H. Stenberg, 61 years old, a retired foundry foreman of New London, Conn., of $965 last night.

Stenberg met one of the men in the North Western depot, where he was waiting for a train to Portland, Ore. The stranger offered to show Stenberg the sights. At Monroe and La Salle streets another stranger joined them. One of them wanted to buy cigars, but he had only a $5 bill, he said. He asked Stenberg for a single.

When Stenberg took out his wallet, the two men pinned his arms. One emptied his wallet, and fled. The other man released his hold, handed Stenberg a roll of bills, and said, "We were only fooling; here's your money." He fled, too. It was a phony roll, covered with a $10 bill and five ones. From Stenberg's wallet $980 was missing.

John W. Banting, Veteran Ohio Auto Dealer, Dies

Toledo, O., Sept. 5 [Special].—John W. Banting, 83, Ohio's oldest automobile dealer and one of the nation's pioneers in selling automobiles, died today. He was a nationally known figure in the automotive business and was the subject of articles in virtually every motor magazine in America.

TODAY'S RADIO BROADCASTS

Today's Features

ON W-G-N.

[Central daylight saving time.]

The official opening of the Cramp Shipyards in Philadelphia will be described over W-G-N at 12:45. The broadcast will include a description of the laying of the keel of the U. S. S. Wilkes Barre.

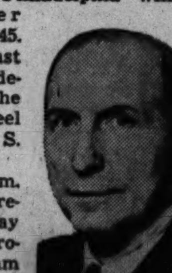

Maj. Gen. Lawton.

At 7 p. m. W-G-N will present the Play Ask-It-Ball trophy to the team that made the greatest number of runs during the quiz baseball season. The presentation will be made by Paul Fogarty, producer of the game, to the soldiers of Camp Forrest. Accepting the trophy for the winning team will be Maj. Gen. Samuel T. Lawton, commanding general of the 33d division. The broadcast will originate from Minden, La., where the troops are on maneuvers.

Interviews with the winners of the Junior Hog Auction and Judging contest, held at the Union Stock yards, will be offered on the Farm Hour from 6 to 7 a. m.

The Chicagoland Hour is scheduled from 9 to 10 p. m.

ON OTHER STATIONS.

6:30 p. m.—WBBM—Wayne King.

7—WMAQ—Knickerbocker Playhouse with Betty Winkler and Bob Bailey in "Fifty Million Dollars Can't Be Wrong."

7—WBBM—Guy Lombardo.

7:30—WMAQ—Truth or Consequences.

8—WBBM—Your Hit Parade.

8—WMAQ—Spin and Win.

8—WLS—National Barn Dance with the Quiz Kids.

9—WMAQ—Grant Park Concert conducted by Lorin Maazel, 11 years old.

ON SHORT WAVE.

[Central Daylight Saving Time.]

BERLIN—7:15 p. m.—News in English, DJD, 11.77 meg., 25.4 m.; DJZ, 11.80 meg., 25.4 m.

LONDON—7:45 p. m.—News and Views, GSC, 9.58 meg., 31.2 m.; GSD, 11.75 meg., 25.5 m.

ROME—9:00 p. m.—News in English, 2RO3, 9.63 meg., 31.1 m.; 2RO4, 11.81 meg., 25.4 m.; 2RO6, 11.30 meg., 19.6 m.

BERLIN—9:30 p. m.—News in English, DJD, 11.75 meg., 25.4 m.; DJZ, 11.80 meg., 25.4 m.

LONDON—10:00 p. m.—London Calling, GSC, 9.50 meg., 21.8 m.; GSD, 11.75 meg., 25.5 m.; GSI, 6.11 meg., 49.1 m.

CHICAGO FREQUENCIES.

W-G-N—720	WJOB—1230
WIND—560	WSBC—1240
WMAQ—670	WCRW—1240
WBBM—780	WEDC—1240
WCBD—820	WMRO—1280
WLS—890	WGES—1390
WENR—890	WHFC—1450
WAAF—950	WHIP—1520
WCFL—1000	W51C [FM]—4.51 meg.
WMBI—1110	
WJJD—1160	

[*Indicates MBS program.]

MORNING

6:00 A. M.
W-G-N—Farm hour.
WCFL—Cheerful Earful.
6:15 A. M.
WBBM—Farm Service.
6:30 A. M.
WLS—Bulletin Board.
7:00 A. M.
W-G-N—Bill Anson's Morning Serenade.
WMAQ—Suburban hour.
WAAF—Breakfast Express.
WBBM—World Today.
WJJD—Saturday Roundup.
7:30 A. M.
W-G-N—Lanny and Ginger.
WBBM—Musical Clock.
WJJD—America to God.
WHIP—Altar service.
7:35 A. M.
W-G-N—Good-by Carbon.
7:40 A. M.
W-G-N—Howard and Shelton.
7:45 A. M.
W-G-N—Music with Flavor.
WLS—Morning Devotions.
WJJD—Weather bureau.
8:00 A. M.
W-G-N—Your Morning News.
WCFL—Breakfast Club.
WMAQ—Your Neighbor.
WJJD—Saturday Serenade.
WLS—Howard Peterson.
8:15 A. M.
W-G-N—Good Morning prog.
WBBM—Musical Clock.
WMBI—Solo Time.
8:30 A. M.
W-G-N—Food Quiz.
WBBM—Musical Clock.
WIND—Today at Washington Park.
WMAQ—Coffee Time.
WLS—Mac and Bob.
W51C—Familiar Music.
8:45 A. M.
W-G-N—Chicago Hymn Singer.
WBBM—Musical Clock.
WLS—Editor's Haymow.
WMAQ—Songs of Fashion.
WJJD—Song Shop.
WCBD—Musical Meditations.
9:00 A. M.
*W-G-N—B. B. C. News.
WIND—Start Right.
WLS—Breakfast Club.
WMAQ—Tune Toppers.
—Fr. John Dussman.
WBBM—Saturday Sunshine.
9:10 A. M.
WAAF—Canary Serenade.
9:15 A. M.
W-G-N—Walter Flandorf.
WCFL—Enric Madriguera.
WIND—Women's Relief Corps.
WMAQ—Happy Jack Turner.
WJJD—Ruth Howard.
9:30 A. M.
W-G-N—June Baker.
WMAQ—America the Free.
WJJD—Fred Beck.
WLS—Uncle Jack.
WSBC—Italian program.
WIND—Hollywood and Broadway.
WHIP—Budapest hour.
WCFL—Polka Dots.
WBBM—Let's Be Crazy.
WMBI—Bible Study.
9:45 A. M.
W-G-N—Morning Melodies.
WIND—Bob and Bonnie.
WBBM—Shopping with Missus.
WMBI—Miracles and Melodies.
WJJD—Saturday Fling.
10:00 A. M.
W-G-N—Jane Anderson.
WLS—Government reports.
WCFL—Spotlight program.
WMAQ—Lincoln Highway.
WIND—Listen, Ladies.
WBBM—Saturday Sunshine.
WAAF—Orchestra Pit.
WHIP—Lithuanian hour.
10:15 A. M.
W-G-N—Walter Flandorf.
WJJD—City Shadows.
WIND—Morning Pickup.
WCFL—Jimmy Dudley.
WLS—Chore Boys.
WAAF—Morning Ballads.
10:30 A. M.
*W-G-N—Army Band.
WBBM—Dorothy Kilgallen.
WJJD—Ruth Howard.
WMAQ—String Serenade.
WMBI—KYB club.
WCFL—Our Barn.
WAAF—Mythical Ballroom.
10:45 A. M.
WBBM—Of Men and Books.
WJJD—Melody Market.
WLS—Cheese market.
11:00 A. M.
W-G-N—Northwestern Reviewing Stand.
WIND—Triple A. in Action.
WJJD—Melody Market.
WCFL—Morning Musical.
WBBM—Country Journal.
WLS—Martha and Helen.
11:15 A. M.
WIND—Salon Orchestra.
WCFL—Men of Achievement.
WMAQ—Pied Piper Tunes.
WHIP—Vocal Varieties.
11:25 A. M.
W-G-N—Musical Moods.
11:30 A. M.
W-G-N—News.
WBBM—Stars over Hollywood.
WIND—Inmate Speaks.
WCFL—Call to Youth.
WMAQ—Farm and Home.
WJJD—Debaters' Forum.
WAAF—Rhythm Revue.
11:45 A. M.
W-G-N—Jane Anderson.
WJJD—Ben Kanter.
WCFL—Alvino Rey.
WIND—Melodies Forgotten.
WAAF—Romantic Melodies.
WMAQ—Week-End Whimsy.

AFTERNOON

NOON.
W-G-N—We Are Always Young.
WIND—At Your Service.
WAAF—Symphonic hour.
WBBM—Let's Pretend.
WLS—Home Talent.
WHFC—Luncheon Music to 1:30.
12:15 P. M.
*W-G-N—Government Girl.
WJJD—Taxpayers.
WCFL—King's Men.
WIND—Chuck Wagon Time.
WMBI—Midday hour.
12:30 P. M.
W-G-N—Uncle Harry.
WCFL—Danceland.
WMAQ—Sammy Watkins.
WBBM—Brush Creek Follies.
WHIP—Royal Auction Time.
WJJD—Midday Melodies.
12:45 P. M.
W-G-N—Cramp Shipyards.
WIND—Hyde Parker.
WJJD—Taxpayer's School.
1:00 P. M.
WIND—Italian hour.
WJJD—Bill Anson.
WHIP—Yugoslav Hour.
WBBM—Buffalo Presents.
WMAQ—Johnny Long.
WLS—Howard Peterson.
WCFL—Saturday Swing.
1:15 P. M.
W-G-N—Voice of the Bleachers.
WBBM—Meet the Missus.
WCFL—Danceland.
WJOB—Bing Crosby.
WJJD—Pat Flanagan.
WAAF—Accordion Aces.
1:30 P. M.
W-G-N—Sox vs. Browns.
WBBM—Tennis Singles.
WJJD—Inside Baseball.
WMAQ—Bright Idea club.
WAAF—Health Talks.
WIND—Dance Music.
1:45 P. M.
WIND—Sports Edition.
1:55 P. M.
WCFL—Sox vs. Browns. Also WJJD.
2:00 P. M.
WSBC—Postal Service.
WLS—Merry-Go-Round.
WMAQ—Campus Capers.
WAAF—Market Report.
WHIP—We Are Americans.
WMBI—Gospel Music.
2:15 P. M.
WMAQ—Patti Chapin.
2:30 P. M.
WCBD—Rhapsody in Brass.
WMAQ—Golf tournament.
2:45 P. M.
WHFC—Console Reveries.
WMAQ—Golden Melodies.
3:00 P. M.
WENR—Club Matinée.
WMBI—Strings and Voices.
WHFC—Stamp Chats.
WAAF—Mythical Ballroom.
WMAQ—Week-End Whimsy.
3:30 P. M.
W-G-N—Swing It.
WMAQ—Boy, Girl, Band.
3:40 P. M.
W-G-N—Leadoff Man.
3:45 P. M.
WENR—Edgemere handicap.
3:50 P. M.
W-G-N—Sox vs. Browns.
4:00 P. M.
WIND—Race results.
WMAQ—World Is Yours.
WJJD—Scoreboard.
WCFL—Tenth Inning.
WEND—Glenn Miller.
WMBI—Saturday Stories.
WEDC—Bohemian Narod.
4:15 P. M.
WAAF—Osteopathy.
WCFL—Dance Music.
WJJD—Twilight Melodies.
4:30 P. M.
WBBM—Wendell Willkie, King Peter.
WEDC—Pan-American hour.
WAAF—Salon concert.
WMAQ—NBC recital.
WMBI—Symphonic hour.
4:45 P. M.
WMAQ—Golf tournament.
5:00 P. M.
WENR—Dick Rogers.
WMAQ—Three Suns.
WHIP—Race Results.
WGES—Songs of Ukrainia.
WBBM—Calling Pan America.
5:05 P. M.
W-G-N—Washington Park.
5:15 P. M.
WMAQ—Musical Memories.
WCFL—Symphonic Strings.
5:30 P. M.
WMAQ—Art of Living.
WCFL—Request Show.
WIND—Eddie Chase.
WENR—Report from Ankara, Turkey.
WAAF—Hit Tunes.
WJJD—Melody Time.
5:45 P. M.
WBBM—World Today.
WAAF—Saturday Serenade.
WIND—Eddie Chase.

EVENING

6:00 P. M.
W-G-N—R. Ginsburg's orch.
WBBM—Flanagrams.
WMAQ—Defense for America.
WAAF—Rhythm Revue.
W51C—Dinner Music to 8.
WJJD—Twilight Melodies.
6:15 P. M.
W-G-N—Bob Elson.
WCFL—Dad's Family.
WJJD—Sports review.
WAAF—Mythical Ballroom.
WIND—Musical Follies.
6:30 P. M.
W-G-N—Clifton Utley.
WBBM—Wayne King.
WIND—Songs for Supper.
WMAQ—Jim Campbell.
WCFL—Tenpin Tattler.
WHFC—CYO Roundup.
WJJD—Melody Market.
6:35 P. M.
WMAQ—Howard and Shelton.
6:45 P. M.
*W-G-N—Inside of Sports.
WCFL—Mission Melodies.
WMAQ—H. V. Kaltenborn.
WJJD—Suppertime Frolic.
7:00 P. M.
W-G-N—Ask-It-Ball.
WBBM—Guy Lombardo.
WLS—Barn Dance.
WIND—Judge J. Gutknecht.
WMAQ—Knickerbocker Playhouse.
7:15 P. M.
WCFL—Varieties.
7:30 P. M.
*W-G-N—Hawaii Calls.
WMAQ—Truth or Consequences.
WBBM—City Desk.
WIND—Civic Forum.
WLS—Barn Dance.
7:45 P. M.
WCFL—Labor Flashes.
8:00 P. M.
*W-G-N—Gabriel Heatter.
WBBM—Hit Parade.
WMAQ—Spin and Win.
WLS—Barn Dance.
W51C—Dance Music.
WHFC—Polish Barn Dance.
8:15 P. M.
W-G-N—News.
WCFL—J. Robert Johnson.
WIND—Evening dance.
8:30 P. M.
W-G-N—Lawrence Welk.
WMAQ—Bishop and Gargoyle.
WCFL—Grant Park Concert.
8:45 P. M.
W-G-N—Dick Jurgens.
WBBM—Saturday Serenade.
WIND—Dr. Gerhard Schacher.
9:00 P. M.
*W-G-N—Concert Hour.
WLS—Barnyard Jamboree.
WMAQ—Grant Park Concert.
9:15 P. M.
WBBM—Public Affairs.
9:30 P. M.
WLS—Barn Dance.
WMAQ—Latitude Zero.
WCFL—March Music.
WBBM—Four Clubmen.
10:00 P. M.
W-G-N—Sunday Tribune.
WBBM—People's Platform.
WLS—Barn Dance.
WMAQ—Jimmie James.
WIND—Symphonic hour.
10:07 P. M.
W-G-N—Nightime Serenade.
10:15 P. M.
W-G-N—Chicago at Night.
WCFL—Varieties.
WMAQ—Arturo Arturo.
10:30 P. M.
W-G-N—Jimmy Joy.
WMAQ—Boyd Raeburn.
WCFL—Music Lovers' prog.
WLS—Barn Dance.
10:45 P. M.
W-G-N—Modern Design Music.
WBBM—Man on the Street.
11:00 P. M.
*W-G-N—Artie Shaw's orch.
WLS—Barn Dance.
WMAQ—Lionel Hampton.
11:15 P. M.
W-G-N—Art Jarrett.
11:30 P. M.
*W-G-N—BBC News.
WCFL—Club Midnight.
WIND—Carl Hoff.
WMAQ—Henry Busse.
11:35 P. M.
*W-G-N—Griff Williams.
MIDNIGHT.
*W-G-N—Freddy Martin.
WHFC—Midnight Jamboree.
WIND—Nite Watch.
WBBM—Red Nichols.
WCFL—1,000 Club.
WMAQ—Emile Petti.
12:30 A. M.
W-G-N—Lawrence Welk.
WENR—Lionel Hampton.
WBBM—Baron Elliott.
WMAQ—Don Pedro.
1:00 A. M.
*W-G-N—Jimmy Joy.
WCFL—Morning Matinée.
1:30 A. M.
*W-G-N—Art Jarrett.
2:00 A. M.
W-G-N—News Roundup.

WOODEN SOLDIERS MARCH FEATURED ON W-G-N TONIGHT

Col. McCormick Talks on Chicagoland Hour.

A new treatment of Jessel's "March of the Wooden Soldiers" will be a feature of the Chicagoland hour broadcast from 9 to 10 o'clock tonight over W-G-N and the Mutual Broadcasting system. This arrangement is the work of Morton Gould, conductor of the Mutual orchestra in New York City. It will be presented by Henry Weber and the W-G-N Concert orchestra.

Col. Robert R. McCormick, editor and publisher of THE CHICAGO TRIBUNE, will be the speaker.

Miss Claire, Baggiore to Sing.

Marion Claire, soprano, and Attilio Baggiore, tenor, will be the vocal soloists.

Miss Claire will sing Rachmaninoff's "O Thou Billowy Harvest Field," and "The Blue Danube Waltz" by Strauss as solos. She will join Baggiore, the chorus, and the orchestra in selections from Herbert's "Naughty Marietta," "Eileen," and "Fortune Teller."

Baggiore will sing "Smilin' Through" and Leoncavallo's "Vesti la Giubba."

Trendler Directs Chorus.

Grieg's "Triumphal March" from "Sigurd Jorsalfar" will be played by the orchestra. Robert Trendler will direct the chorus.

The Chicagoland hour is a weekly feature of W-G-N and the Mutual system. It is produced by William A. Bacher.

FIND VETERAN OF SYMPHONY DEAD IN GARAGE

Edward W. Geffert, 61 years old, first trombonist of the Chicago Symphony orchestra for the last 20 seasons, was found dead of carbon monoxide poisoning in a garage at the rear of his Arlington Heights home yesterday morning.

Members of the family, who discovered the body and called police, said Geffert left the house during the night. Sergt. John Firnback said Geffert was lying on a blanket on the floor of the garage with a pocket flashlight in his hand. The motor of the automobile had been shut off.

Geffert played with the Philadelphia orchestra three seasons, joined the Chicago symphony in 1921, and became principal of the trombone section in 1929. A son, Arthur, and a daughter, Mrs. Orville Peltier, survive. Geffert lived at 403 West Euclid avenue, Arlington Heights.

The funeral will be conducted at 2:30 o'clock Monday in the chapel at 111 West Campbell street in the suburb.

Two Charged with Murder as Result of Beating

Robert Manley, 39 years old, 1953 Maypole avenue, and Oliver Street, 20, of 2259 Lake street, both colored, were booked at the Warren avenue station yesterday on charges of murder growing out of the fatal beating administered to John Nazimek, 28, of 2019 Iowa street, on Sept. 27, near Western avenue and Lake street. Nazimek was attacked when he went to the aid of a truck driver, who was engaged in a fight.

County Tax Collections Well Ahead of Last Year

County Treasurer John Toman reported yesterday that about $156,000,000 of 1940 taxes had been received and tabulated, and that it would require at least a week more to tabulate all payments made by mail. Tuesday was the last day for paying the second instalment of realty taxes without penalty. At the equivalent date last year the collection of 1939 taxes was $135,000,000.

DIES IN RAILWAY STATION.

Perry M. Jacob, 44 years old, 11521 Yale avenue, a timekeeper for the Chicago and Western Indiana railroad, died of a heart attack yesterday while at work in the Dearborn street station.

PARALYSIS CASES IN PENNSYLVANIA DECLINE SHARPLY

Harrisburg, Pa., Sept. 5 (AP).—A sudden, sharp drop in the number of infantile paralysis cases reported this week in Pennsylvania was viewed by state health authorities today as a highly encouraging sign that the peak of the outbreak may have been reached and passed.

Dr. J. Moore Campbell, state director of health conservation, said less than 50 new cases were listed this week in various counties as compared to 65 last week and 83 the week before.

The disease has taken 25 lives to date this year, and has spread to 45 of Pennsylvania's 67 counties—the latest Perry and Clinton.

Army inductions have been halted and schools kept closed at least until Sept. 15, in 11 counties most severely affected. Colleges in the same areas were asked to delay openings. Among the latest to postpone start of the fall term is Pennsylvania State college.

FRANK GARDINER FUNERAL TO BE HELD TUESDAY

Services for E. Frank Gardiner, former advertising manager of the Commonwealth Edison company, will be held at 3 p. m. Tuesday in the chapel at Mound Grove cemetery, Kankakee. Mr. Gardiner, whose home was at 4815 Drexel boulevard, died Thursday of a heart attack in Riverside sanitarium, East Gary. He was 54 years old.

Mr. Gardiner was a former newspaper man with THE CHICAGO TRIBUNE, the Chicago Herald, and the Chicago Evening Post. During the World war he was with the United States committee on public information. He entered utilities publicity and advertising after the war, taking his position with Commonwealth Edison in 1935. He resigned because of ill health in 1939.

His widow, Mary, and two sons, Edmond K. and Daniel A., survive.

HURT IN BOARDING TRAIN.

Harold Bank, 32 years old, 2523 North Springfield avenue, a laborer, was seriously injured yesterday when he fell while trying to board a moving Milwaukee road train at the Fullerton avenue and Pulaski road station.

HOLDS $61,751 PAY IS DUE TO JOLIET POLICE, FIREMEN

Judge James Bartley in Will county Circuit court ruled yesterday that 70 Joliet policemen and firemen are entitled to $61,751 back salary under the state minimum wage law.

From July 1, 1937, when the law went into effect setting the police and fire wage at a minimum of $175 a month, until Jan. 1, 1941, the men were paid at the rate of $150. They signed waivers for the balance. Since last January, they have been paid $175 monthly, but forced to take a month's layoff each year without pay.

Judge Bartley held that the signing of the waivers and the lay-off plan are against public policy since they are, in effect, agreements to evade state law. Corporation Counsel James G. Holbrook said he will appeal the case to the state Supreme court.

Col. Horatio B. Hackett Ill of Pneumonia, Stroke

Col. Horatio B. Hackett, business and civic leader, is seriously ill in Henrotin hospital, it was learned yesterday. He is reported to be suffering from pneumonia, complicated by a stroke. Col. Hackett, who is 61 years old, is president of the Material Service corporation. He has held several government posts in the housing and public works administrations. His home is at 219 Lake Shore drive. He entered the hospital Aug. 29.

Loop Loan Office Robbed of $400 by Single Gunman

Apparently annoyed by the movements of Miss Gertrude Hurley, vice president of a loan company on the 5th floor at 105 West Madison street, a robber who entered the office yesterday threatened to shoot the firm's president, Joseph Rorke. Miss Hurley stood still, and the robber took $400 and fled. Rorke and Miss Hurley, who are relatives, both live at 6249 Wayne avenue.

7 Jars of Plums Blow Up; Woman and Child Burned

Seven jars of freshly canned plums exploded yesterday in the home of Mrs. Hilda Fitzgerald, 28 years old, 2442 Van Buren street, severely scalding Mrs. Fitzgerald and her daughter, Josephine, 7.

DR. N. F. BAKER, N. U. PROFESSOR OF LAW, KILLED

Car Collides with Truck in Louisiana.

Dr. Newman F. Baker, 43 years old, professor of law at Northwestern university since 1932, was killed yesterday in an automobile accident 35 miles southeast of Baton Rouge, La.

Newman F. Baker.

The car in which Dr. Baker was riding collided head-on with a truck loaded with scrap iron. His companion, Dale E. Bennett, Louisiana State university assistant law professor, was injured seriously.

On Way to Meeting.

They were headed for New Orleans to attend a meeting of the advisory committee of the Louisiana State Law institute, which is writing a revamped criminal code.

Dr. Baker lived at 519 Washington avenue, Wilmette. Surviving are his widow, Lenore, a son, William, and a daughter, Lenore. He was appointed recently to the advisory committee on new rules in criminal procedure for the United States Supreme court; he was a member of the Chicago Crime commission, and was managing director of the Journal of Criminal Law and Criminology.

Steps in Front of Car.

Harry Goldman, 65, of 5608 South Racine avenue, owner of an auto parts store at 2218 South State street, was killed when he stepped from a safety island at Cermak road and State street into the path of a car driven by John Vickers, 25, of 15134 Myrtle avenue, Harvey.

Three employés of the Kankakee Ordnance Works near Elwood were killed in a collision at U. S. route 45 and Manteno road nine miles north of Kankakee. The dead were Thomas Matheney, 28, of Pekin, driver of one car, and James Witherspoon, 24, and Burton McCubbin, 23, both of Magnolia, Ky., occupants of another car.

Mrs. Susanna Hrianka, 56 years old, 5060 29th place, Cicero, died early today in the Berwyn hospital of injuries suffered last Tuesday when she was run down by an automobile at 52d street and Ogden avenue, Cicero. The driver was John W. Egerman of Naperville.

Mrs. Rose Dankowski, 66 years old, was killed by a hit and run automobile last night near her home, Pulaski and Exchange avenues, in Calumet City.

Up to 4 p. m. yesterday 631 persons had been killed in Cook county traffic since Jan. 1. Of these 437 died in Chicago, where 16,908 were injured during the same period.

REALTY DEALER SHOOTS, WOUNDS FORMER WORKER

A former real estate salesman was shot and critically wounded, and his former employer was injured last night when the two engaged in a struggle in the office of the Bissell Building company at 3558 Archer avenue.

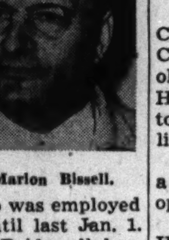

Marion Bissell.

The man seriously hurt was Stanley Sinder, 44 years old, 2732 Pershing road, a laborer for a wrecking company who was employed by the Bissell firm until last Jan. 1. He was taken to the Bridewell hospital with three bullet wounds. Marion Bissell, 58, of 1904 West 34th place, head of the company, was shot in the left thumb.

Two women employés, Mrs. Joan Kautz, 50, of 5920 Virginia avenue, and Mrs. Mildred Burke, 36, of 9131 South Ada street, said Sinder entered the office, apparently intoxicated, and threatened to "get" Bissell. A struggle and the shooting ensued. The women said Sinder claimed that Bissell owed him $2,000 in commissions on sales made when Sinder was an employé of the real estate concern. Bissell, they said, fired all the shots with a gun kept in the office.

ARMY TRAINING PLANE CRASHES; 2 OFFICERS DIE

San Angelo, Tex., Sept. 5 (AP).—Two army officers were killed today in the crash of a basic training plane on a ranch 50 miles east of Fort Stockton.

The occupants were not identified, but at Goodfellow field here, the air corps reported two officers were missing. They are First Lieutenant Austin T. Heffelman, 25 years old, Beloit, Wis., and Second Lieutenant Allen R. Bailey, San Diego, Cal.

Plane Crash Kills Woman.

Winslow, Ariz., Sept. 5 (AP).—Mrs. Nazario Garcia, 63 years old, and Private D. D. Melton was injured when an army transport plane with four men aboard crashed into an adobe house just after taking off from the airport at dusk today.

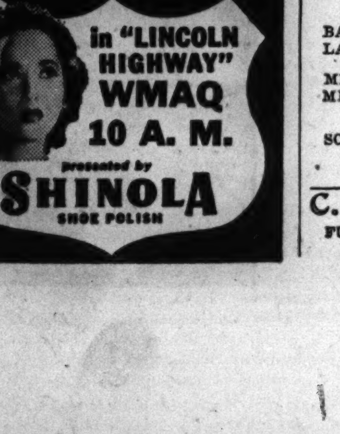

OBITUARIES

Harry Spoor.

Services for Harry Spoor, who died Thursday in his home at 5818 Addison street, will be held at 2:30 p. m. Sunday in the chapel at 4447 Irving Park road. Burial will be in Urbana, Ill. Mr. Spoor was vice president of the Chicago Embroidery company, with which he had been connected 25 years. He was 66 years old. His widow, Nora V.; a daughter, Mrs. Clara Tanner; a son, Harry C., and four sisters survive.

Daniel Sullivan.

Services for Daniel Sullivan, lifelong Palos township resident who died Thursday in St. Francis hospital, Blue Island, will be conducted at 10 a. m. Monday in St. James Catholic church, Palos township. Mr. Sullivan lived on his farm at 107th street and Kean avenue. He had been a township school trustee for 49 years and a road commissioner for many years. He was 74 years old. Two brothers and two sisters survive.

Mrs. Anna C. Newcomb.

Tarentum, Pa., Sept. 5 (AP).—Mrs. Anna Clark Newcomb, 87, of Natrona Heights, who claimed to be a descendant of John and Priscilla Alden of Henry Longfellow's "Courtship of Miles Standish," died today. Mrs. Newcomb, former resident of Akron, O., traced her lineage to the Aldens thru a great-grandfather, Joseph Clark, Connecticut soldier in the revolution.

Capt. Hans Tauscher.

New York, Sept. 5 (AP).—Capt. Hans Tauscher, formerly of the German army and indicted in 1916 on charges of conspiring to blow up the Welland canal in Canada, died today. He was acquitted in the Welland plot, designed to halt shipments of war supplies to England. Franz Von Papen, now German ambassador to Turkey, also was accused, but the indictment was quashed.

Jacob M. Burkoff.

Jacob M. Burkoff, 50 years old, a corporation and receivership attorney, collapsed and died of an apparent heart attack yesterday in his office at 11 South La Salle street. Mr. Burkoff had lived in Chicago for 25 years. His home was at 1639 Chase avenue. His widow, Edith; a son, Stanley Thomas, and a daughter, Maxine Jane, survive.

John Daniel Dodd.

Raleigh, N. C., Sept. 5 (AP).—John Daniel Dodd, 94 years old, father of the late ambassador to Germany, William E. Dodd, died here today. Funeral services will be held in Clayton tomorrow.

George F. Olendorf.

Springfield, Mo., Sept. 5 (AP).—George Forrest Olendorf, 68, past imperial potentate of the shrine, died today. Olendorf, a native of Rochester, N. Y., was president of an outdoor advertising company.

Charles L. Hogan.

New Rochelle, N. Y., Sept. 5 (AP).—Charles Louis Hogan, 61, president and general manager of the Lone Star Cement corporation, and one of the leaders of the Portland cement industry, died today.

HENRY F. KROWN, 23 YEAR VETERAN OF TRIBUNE, DEAD

Henry F. Krown, an employé in the Tribune composing room and the page one makeup man for many years, died of a heart ailment in St. Anne's hospital yesterday, 23 years to the day after he started work on THE TRIBUNE. He was 53 years old.

Mr. Krown was born in Denver, Colo., but spent most of his life in Chicago. He was employed by the old Record-Herald, and later by the Herald and Examiner before he came to THE TRIBUNE on Sept. 5, 1918. He lived at 811 North Latrobe avenue.

Surviving are his widow, Irma, and a son, Robert, a Tribune linotype operator.

The funeral, under the auspices of Honor lodge, A. F. & A. M., will be held in the chapel at 5018 Chicago avenue at 1 p. m. Monday.

COL. M'KINLEY RETIRES FROM ARMY SEPT. 30

Col. James J. McKinley, commander of the 108th medical regiment, 33d division, was relieved yesterday from assignment in Camp Forrest, Tenn., and from further active duty effective Sept. 30, the war department announced in Washington, D. C., yesterday. He will reach the army retirement age of 64 on Oct. 1.

Col. McKinley is to return to Chicago at the end of the month. He has been a member of the National Guard since 1914, and commanded field hospital No. 132, 108th sanitary train, 33d division, in the World war. He was awarded the Order of the Silver Star for gallantry in action in the Argonne offensive.

UNDERTAKERS.

Lain & Son
Funeral Service Information

SOUTH SIDE CHAPEL
63D AND HARVARD-AVENUE.
PHONE WENTWORTH 0025.

SATURDAY.
ARMSTRONG—Alice P. 2 p. m. at chapel.
DUSSEAU—Ida R. 4 p. m. at chapel
LAWSON—Emma C. 1 p. m. at chapel.
RITTER—Alexander. 11 a. m. at chapel.

MONDAY.
PICKARD—George C. 2 p. m. at chapel.

NORTH SIDE CHAPEL
5501 N. ASHLAND-AVENUE.
PHONE LONGBEACH 2646.

SATURDAY.
BAKKE—Clara. 11 a. m. at chapel.
LARSON—Anna Charlotte. 3 p. m. at Montrose Cemetery chapel.
MILNOR—Margaret A. 3 p. m. at chapel.
MITCHELL—Patricia Ann. 2 p. m. at chapel.

MONDAY.
SCHROM—John J. 9:30 a. m. in church.

C. H. JORDAN & CO.
FUNERAL HOME. 200 E. ERIE-ST.
87 YEARS' SERVICE

Milk Dealers in Joliet and Elgin Advance Prices

Milk dealers in Joliet and Elgin announced price advances yesterday. In Elgin the price of a quart will be increased from 12 to 13 cents and of a pint from 7 to 8 cents today. The price of a quart will be increased from 13 to 15 cents in Joliet Monday.

MONUMENTS AND MAUSOLEUMS.

CEMETERY MARKERS, MONUMENTS AT savings. Sears-Roebuck State-st. Basement.

CEMETERIES.

FAIRMOUNT Cemetery—2-6 grave lots in Section 11, Reas. Hemlock 0375.

DEATH NOTICES

In Memoriam.

ADAMSON—James J. Adamson Jr. In fond memory of our beloved one who passed away five years ago today. Anniversary mass Sunday, Sept. 7, at 12 o'clock noon, St. Timothy's church, Washtenaw at Devon avenue. ANN AND NELL.

DANITS—Mary Danits. In everlasting memory of our beloved mother who passed away Sept. 6, 1940. DANITS FAMILY.

DUNNING—Mamie Christin Dunning, Sept. 6, 1939.
Sunshine passes,
Shadows fall,
Love's remembrance
Outlasts all.
WILLIAM H. DUNNING, HUSBAND.

JAMIESON—Mary Jamieson. In loving memory of our beloved wife and mother who passed away one year ago today. LOVING HUSBAND AND SONS.

MOSER—Hattie Moser. In sacred memory of my wonderful pal. M. HASKIN.

PENIKOFF—Henry Penikoff. In memory of our dearly beloved father and grandfather, who passed on six years ago, Sept. 6, 1935. LOVING CHILDREN.

RIORDAN—Pat Riordan. One year has passed since that sad day, when one I loved was called away; God took him home—it was His will; within my heart he liveth still. WIFE—LOTTIE RIORDAN.

ROSENTHAL—Mayme Rosenthal, Sept. 6, 1929. In loving memory. CHILDREN AND GRANDCHILDREN.

SYKES—Mary Keller Sykes, Sept. 6, 1935. In loving memory. HUSBAND AND SON.

BILEK—Matthew Bilek of 2335 S. Harvey avenue, Berwyn, beloved husband of Laura [nee Horky], devoted father of Edward T. Services Saturday, Sept. 6, 2 p. m., at funeral home, 6227-29 W. Cermak road, Berwyn. Interment Woodlawn.

BINDIG—Frances H. Bindig, Sept. 5, 1941, of 645 N. Central avenue, wife of Charles H. Bindig, mother of Charles Sherman Bindig, daughter of Sophia and the late Henry J. Hopper, sister of Elfrida Lent, Louise Larsen, and Robert F. Meyers. Resting at funeral home, 318-320 N. Central avenue, Austin. Services Monday, 3 p. m.

BROWN—Helen Dawes Brown, dear sister of Mrs. J. Stewart Brown of Montclair, N. J., and Jeannette Swan Brown of Maywood. Resting at funeral home, Lake street at 2d avenue, Maywood, until 9 p. m. Saturday. Burial Concord, Mass.

BURKOFF—Jacob M. Burkoff, beloved husband of Edith, nee Rothschild; dear father of Stanley and Maxine, loving son of Mrs. M. Borochoff, fond brother of A. Borochoff of Atlanta and Mrs. Sarah Scheer and Mrs. Dora Rakusin of Washington, D. C. Funeral Monday [time later] at chapel, 5206 Broadway. Interment I. O. B. Ch. U., Waldheim.

COLLINS—George T. Collins of 3715 N. Keeler avenue, beloved husband of the late Margaret, dear father of Frances Lillian McCann, loving grandfather of John A., George T., Margaret L., Robert E., and Eleanor F. McCann. Resting at funeral home, 3519-23 N. Pulaski road. Funeral notice later. Ind. 5800.

CONWAY—Alice Green Conway, dearly beloved wife of Malcolm, loving daughter of William J. and Alice Johnson Green, fond sister of Gertrude Boissoneau, William, and Harold. Funeral Monday, Sept. 8, at 9:30 a. m., from chapel, 2438 W. 63d-st., to St. Rita's church. Interment Calvary.

CROWLEY—Matthew C. Crowley, late of 1832 Walnut street, beloved husband of Margaret, nee Stevens; son of the late Patrick and Maria Crowley, brother of Mrs. Catherine Flemming. Funeral Monday, 9 a. m. from chapel, 2346 W. Madison street, to St. Columbkille's church. Interment Calvary.

EGENOLF—Joseph Egenolf, beloved husband of Frances, fond father of William, Anna Nauss, Clara Anderson, and Theresa Shaughnessy, grandfather of seven grandchildren. Funeral Monday at 8:30 a. m. from chapel, 2110 W. 22d place, to Sacred Heart church, 70th and May streets. Burial St. Mary's cemetery.

FANELLI—John Fanelli, husband of the late Angela, nee Russo; brother of Palma Romanelli, Anthony, and the late Rose Nigro and Rachael De Rosa. Funeral Monday, 9 a. m., from chapel, 3500 Harrison street, to Our Lady of Sorrows church. Interment Mount Carmel. Nevada 0644.

FISK—George William Fisk, beloved husband of the late Nellie E., nee Towner; loving father of Fannie E., Marion C., Nellie D., and George T., fond step-son of Elizabeth E. Fisk. Services 1 p. m., Monday, at late residence, 420 Courtland avenue, Park Ridge. Interment Rosehill cemetery.

FITZSIMMONS—See Geary notice.

FLORSHEIM—Ida Sturm Florsheim, at Beverly Hills, Cal., beloved wife of the late Norman S., fond aunt of Mrs. Louis L. Kaufman of Cincinnati, O. Funeral services Monday, Sept. 8, at 11 a. m. at family lot at Rosehill cemetery.

GARDINER—E. Frank Gardiner, husband of Mary Kenaga Gardiner, father of Edmond K. and Daniel A. Gardiner. Resting at 114 N. 5th avenue, Gary, Ind. Services at Mound Grove cemetery, Kankakee, Ill., Sept. 9, at 3 o'clock.

GEARY—Capt. John P. Geary, C. F. D., husband of Ruby DeLee Geary, brother of Mrs. L. Kerksick, Mrs. C. Burnikel, Evelyn, Thomas Fitzsimmons, and the late William. Funeral Monday, Sept. 8, at 9:30 a. m. from residence, 1026 S. Mayfield avenue, to St. Frances of Rome church. Burial Calvary. Member of McKinley post, Spanish-American War Veterans, and Officers' Association, C. F. D. Kedzie 2394.

GEFFERT—Edward W. Geffert, 403 W. Euclid avenue, Arlington Heights, beloved husband of the late Helen Geffert, fond father of Arthur and Helen. Funeral Monday, 2:30 p. m. at funeral home, 111 W. Campbell street. Member of St. Cecilia lodge, No. 865, A. F. & A. M. Interment Waldheim.

GILSON—See Margaret Schilling notice.

GOLDMAN—Harry Goldman of 5608 S. Racine avenue, beloved husband of Anna, dear father of Freda Gratch, Morris, and Ben, brother of Nathan. Funeral Monday at 10 a. m. at chapel, 3654 W. Roosevelt road. Interment Kehilath Jacob cemetery, Waldheim.

GREEN—See Conway notice.

HAEFFNER—Rose K. Haeffner, formerly of Oak Park, daughter of the late William and Rosa, sister of John G. Haeffner of Western Springs. Resting at chapel, 523 Lake street, Oak Park, where services will be held Monday, 3 p. m., in charge of Oak Park chapter, No. 539, O. E. S. Interment Forest Home. Information, Euclid 1643.

HAHN—Ernest T. Hahn, 4540 Virginia avenue, beloved husband of Emily S. Hahn, fond father of Ernest, Gilbert, Richard, and Vernon, dear brother of Amelia Weick. Services Saturday, 3 p. m., at funeral home, 3301 Fullerton avenue. Interment Graceland. Member of Humboldt Park lodge, No. 813, A. F. & A. M.

HERLIHY—Daniel D. Herlihy, beloved husband of Ione Herlihy, father of Kathryn Wohlheuter and Ruth Herlihy, son of David J. and the late Catherine Sullivan Herlihy, brother of Nora, Helen, Mary, Kathryn C., and the late Marguerite and Anna Lynagh. Burial Sept. 3, Webster Grove, Mo.

HIEBSCH—Anna Hiebsch, nee Salek, Sept. 5, 1941, fond daughter of the late Andrew and Anna Salek. Services Monday, Sept. 8, 1:30 p. m., at chapel, 659 W. 18th street. Interment Bohemian National. Canal 6524.

HORNE—Janet Horne, nee Higinbotham, beloved wife of William Horne, loving mother of Marie Beardslee and Albert Horne, fond sister of Laura B. Higinbotham, and four grandchildren. At chapel, 127 N. Northwest highway, Park Ridge. Services 3 p. m. Monday. Cremation Acacia Park crematory.

JASINSKI—Florence Jasinski [nee Fenner], beloved wife of William, fond mother of Ronald and Gloria, daughter of George and Esther [nee Rodin] Fenner, sister of Fern. Funeral Monday, 2 p. m., at chapel, 3656 Belmont aveune. Interment Irving Park cemetery.

JAWARS—Michael Jawars Jr., Sept. 4. Funeral Monday, Sept. 8, 9 a. m., from chapel, 3319 S. Lituanica avenue, to Nativity B. V. M. church. Interment St. Casimir's cemetery.

KERNER—Nicholas J. H. Kerner, beloved husband of Etta M., nee Lange, father of Corinne, brother of Charles. Funeral Monday, 2 p. m., at chapel, 2346 W. Madison street, Chicago. Interment Forest Home cemetery. Member of United Spanish War Veterans, Columbus camp, No. 2.

DEATH NOTICES

KROWN—Henry F. Krown, beloved husband of Irma, nee Harding; loving father of Robert H., father-in-law of Virginia Danehy Krown. Funeral services Monday, Sept. 8, at 1 p. m. at funeral home, 5018-22 Chicago avenue, under auspices of Honor lodge, No. 1010, A. F. & A. M. Interment Forest Home.

LANGAN—Thomas F. Langan, Sept. 5, beloved husband of Genevieve Ryan Langan, brother of Charles T., Mrs. Warren Faxon, and Mrs. Bernice McCauley. Funeral Monday, 9:30 a. m., from chapel, Jeffery boulevard at 77th street, to St. Philip Neri church; mass, 10 o'clock. Interment Mount Olivet. South Shore 8822.

LANPHEAR—Nora Dougherty Lanphear, beloved wife of Carl, devoted mother of Charles, Margaret Bird, Grace Carden, John and Bernadine. Funeral Monday at 8:45 a. m. from late residence, 7331 South Park-av., to St. Columbanus church. Interment Holy Sepulchre. Centralia, Ill., papers please copy.

LINKE—Herbert Linke, 1038 George street, beloved son of Joseph P. and Agnes Linke, fond brother of Paul, dear nephew of Mr. and Mrs. Albert Brandt. Funeral Monday, Sept. 8 at 9:30 a. m. from chapel, 2938 Lincoln avenue to St. Alphonsus' church. Interment St. Joseph's cemetery. Member of De Soto council, No. 517, K. of C., and Holy Name society of St. Alphonsus church. Information, call Graceland 0461.

LORMER—Alexander Lormer, Sept. 4, 1941, beloved husband of Delphine Lormer, nee Keenan; brother of Walter G. Lormer, son of the late Isaac and Charlotte Nixon Lormer. Services at chapel, 6328 Cottage Grove avenue, Monday, at 1:30 p. m. Interment at Cedar Park. For information call Fairfax 2900.

MARINGER—Louise Maringer, nee Wickboldt, late of 4837 N. Kilpatrick avenue, beloved wife of Bernard, loving mother of Erlan, Bernette Lips, and Wendel, grandmother of Bernette Maringer, sister of Charles and Anna. Funeral Monday, 1:30 p. m., from funeral home at 4553-61 Milwaukee avenue, to St. John's Ev. Luth. church. Interment Ridgewood.

MILNOR—Margaret A. Milnor of 1711 Crilly court, Sept. 4, 1941, daughter of Mae S. and the late Cyrus A. Potts, sister of Russell Potts. At chapel, 5501 N. Ashland avenue, where services will be held Saturday, Sept. 6, at 3 p. m. Interment Graceland.

NAGEL—Mary Nagel [nee Caulfield], of 7923 S. Wolcott street, dearly beloved wife of Henry, devoted mother of Norman, fond sister of James of Buffalo, N. Y., Rose and Thomas Caulfield. Funeral Monday at 9 a. m. from chapel, 1716-18 W. 63d street, to Little Flower church. Interment St. Mary's. Prospect 1000-3889.

O'RILEY—Richard O'Riley, husband of Mary, nee Rowan; father of James E., Mrs. Leslie Lopez, Mrs. Frank Bartsch, Richard F., and Eugene J. O'Riley. Funeral from chapel, 5525 N. Clark street, Monday, Sept. 8, at 10 a. m., to St. Ita's church. Interment Mount Carmel.

PRENTISS—Florence Prentiss, Sept. 4, 1941, of 5068 N. Wolcott street, beloved wife of the late Dwight, mother of Harry, LeRoy, and Clifford. Services at chapel, 2701 N. Clark street, Monday, at 1:30 p. m. Interment Montrose.

RINK—Fred G. Rink, dearly beloved husband of Ida, fond father of Ralph and Fred Jr., father-in-law of Lillian, grandfather of Ralph Jr., brother of Minnie Kraft and the late Arthur. Resting at funeral home, 4138 W. North avenue. Services, 2 p. m. Monday, Sept. 8. Interment Elmwood. Call Belmont 6812.

RODGER—Rachel Rodger, dear mother of George H. and W. Fred Rodger. Resting at funeral home, 5708 Madison street, where services will be held Saturday at 2:30 p. m. Interment Graceland.

ROSENBERG—William Rosenberg Sr. of 2634 W. Cermak road, beloved husband of the late Caroline, nee Schild; dear father of Arthur, William Jr., Walter, George, Harry, and Raymond, grandfather of two grandchildren. Funeral services Monday, Sept. 8, at 2:30 p. m. from chapel, 2315 S. California avenue. Interment Eden.

SCHILLING—Margaret Schilling, nee Bernardy, late of 3345 S. Wood street, dearly beloved wife of the late John, dear mother of Elizabeth Gilson, grandmother of Frank and Violet, great-grandmother of Carol Ann Gilson. Funeral Monday, Sept. 8, at 9 a. m., from funeral home, 3604 S. Hoyne avenue, to St. Maurice's church. Interment St. Boniface. Lafayette 0196.

SCHMIDT—Carl Schmidt, dearly beloved husband of the late Sophie, nee Zoelch; fond father of Hannah, Frances, and the late Charles, Ann, and Tillie Buerger. Resting at funeral home, 4138 North avenue. Services 2 p. m. Saturday, Sept. 6. Interment Concordia. Call Belmont 6812.

SCHOLL—Mae Scholl, Methodist Deaconess. Funeral Monday, 10 a. m., from funeral home, 810 N. Clark to Forest Home cemetery.

SCOVILLE—Harry D. Scoville, beloved husband of Lettie C. Scoville, fond father of Alice S. Tharp and Barbara S. Muirhead, brother of Mrs. Harriett Randall, Julia Scoville, and the Rev. Charles O. Scoville. Funeral Monday, Sept. 8, 2 p. m., at funeral home, 4447-51 W. Irving Park road. Services under auspices of Myrtle lodge, No. 795, A. F. & A. M. Interment La Grange cemetery.

SPOOR—Harry Spoor of 5818 Addison street, beloved husband of Nora V., fond father of Mrs. Clara Spoor Tanner and Harry C. Spoor, brother of Mrs. Frank Turner, Miss Alice Spoor, Mrs. Cameron Olsen, and Mrs. Ada Wright. Funeral Sunday, Sept. 7, 2:30 p. m., at funeral home, 4447-51 W. Irving Park road. Interment and services at Woodlawn cemetery, Urbana, Ill., on Monday.

STEINHILBER—Annie T. Steinhilber of 531 Highland avenue, Oak Park, nurse at Edward Hines hospital, suddenly, dear mother of Harriett and Caroline. Resting at funeral home, 5708 W. Madison street, where services will be held Saturday at 8 p. m. Interment Wilmington, N. C. Wilmington [N. C.] papers please copy.

SUTTON—Simon Thomas Sutton of 306 S. Cuyler avenue, Oak Park, beloved husband of Mary Ethel McIntyre Sutton, father of Loretta, Mary Ethel, Simon Thomas Jr., Dorothy, and Harriet, brother of Maude, Emmett, Arthur, Mrs. Charles Ogden, and the late Margaret Musser. Funeral Monday, Sept. 8, at 9:30 a. m., from chapel, 3246 Jackson boulevard, to St. Catherine of Siena church. Burial Mount Carmel. Ked. 2394.

WEBSTER—Little Millo Webster, dearly beloved husband of Alice, nee Bouvia. Resting at funeral home, 7600 W. Grand avenue, at the circle. Services Monday, Sept. 8 at 2 p. m., under the auspices of Warren G. Harding lodge, No. 1102, A. F. & A. M. Burial Elmwood Park Memorial cemetery.

WIEDERHOLD—Emma Wiederhold, Sept. 5, 533 W. 62d street, mother of Mrs. Freda Bofinger, sister of Theodore E., Otto W. Lange, Mrs. Carrie Wright, and Mrs. Lydia A. Compton of Grand Rapids. Funeral Monday, Sept. 8, 2 p. m., at the chapel, Normal boulevard at 62d place. Interment Mount Hope.

WILLIAMS—Violet Williams, nee Cooze, beloved wife of Oliver, fond daughter of John and Margaret of Wales, dear sister of Elizabeth Stone, William, and Frank Cooze. At chapel, 3905-07 Lincoln avenue, where services will be held Saturday at 2:30 p. m.

WOOD—Blanche J. Wood, Sept. 5, beloved wife of Harry E., fond mother of William H., and Mrs. Mildred L. Bluethman, daughter of Mrs. Louisa Sherman, sister of Walter, Harry, and Edward Sherman. Funeral Monday, 1:30 p. m., at funeral home, 5200 N. Western avenue, corner Foster. Interment Ridgewood.

ZACKSMAN — Zalman Zacksman, late residence 4932 N. St. Louis avenue, beloved husband of Adele, fond father of Bessie Madalia, Mae, Ethel Ex, Milton, and Dorothy Rosenberg, three grandchildren. Funeral Monday, 10 a. m., at chapel, 3021 Lawrence avenue. Burial Rosemont Park.

DEDICATION ANNOUNCEMENTS.

DRELL—Harry F. Drell. Dedication, Sun., Sept. 7, 2 p. m., I. O. B. A., Waldheim.

GOLDBERG—Harry Goldberg. Loving husband of Fay, fond father of Eugene and Sandra. Monument dedicated at Rosemont Park, 6758 Addison, 2 p. m. Sunday.

GOLDBERGER—Dedication to Moses Goldberger, Rosemont Park, 6758 Addison, 2 p. m. Sunday. THE FAMILY.

HERSKOVITZ—Monument in memory of the late Isaac Herskovitz, 1342 S. Sangamon, will be dedicated Sept. 7, 2 p. m., First Rumanian cemetery in Jewish Waldheim, 16th and Des Plaines, Forest Park. HERSKOVITZ FAMILY.

HOCHBERG—A monument will be dedicated to Donald Hochberg, beloved son of Isadore and Anna, Sunday, Sept. 7, 3 p. m., at Westlawn, 7801 Montrose.

HORWICH—A monument will be dedicated to the memory of Abraham H. Horwich in the Anshe Sholom cemetery, gate 20, Sunday, Sept. 7, at 2 p. m.

LANDAU—Isadore Landau. A monument will be dedicated to his memory Sunday, Sept. 7, 2:30 p. m., at Stashover, Jewish Waldheim, 16th and Harlem, entrance. LANDAU FAMILY.

PALLAS—A monument will be dedicated to David Pallas of 3428 W. Roosevelt road Sunday, Sept. 7, 12 noon, at Ostrer Rayoner Verein, 18th and Harlem.

ROSENBLUM—A monument will be ded. to mem. of Harry M. Rosenblum Sun., Sept. 7, 2 p. m., B'nai Abraham cemetery, Waldheim, Sec. 47.

WEINBERG — Dedication of monument in memory of Lena Weinberg, Sept. 7, 2 p. m., sharp, First Rumanian cemetery, Waldheim.

WOLIKOW—A monument will be dedicated to the memory of Bette Wolikow Sunday, Sept. 7, at 2 p. m. at I. O. B. A. cemetery, Waldheim, Rabbi Chaimovits officiating.

RAILROAD WAGE DISPUTE HEADED FOR PRESIDENT

Mediation Attempt Meets Failure.

BY PHILIP HAMPSON.

The railroad wage dispute involving about 1,200,000 workers yesterday was headed toward President Roosevelt for settlement. As had been indicated, the national mediation board, federal agency which for three weeks had been trying to bring about an amicable settlement, announced formally that its efforts had failed.

David J. Lewis reports failure to mediate dispute.

Establishing a basis for the proclamation of a national emergency, the 14 nonoperating unions announced at the Morrison hotel that they had set Sept. 11 for a strike and the Big Five operating brotherhoods said they would set their strike date in about three days. However, there is no likelihood of an actual strike for several months at least.

Report Rails Offer 10 Per Cent.

The five operating unions asked a flat 30 per cent increase. The 14 nonoperating unions asked increases of 30 cents an hour, with a minimum wage of 70 cents an hour, and vacations with pay. The railroads are asking for revisions of rules covering working conditions, including the so-called "featherbed rules."

It is reported unofficially that the railroads were ready to grant 10 per cent conditional increases during such time that present high revenues obtain, with the right to discuss revision when earnings declined. The unions, it is understood, refused to accept these terms, insisting on permanent increases.

Naming of a strike date empowers the President under the machinery set up under the railway labor act for handling railroad labor disputes to appoint a fact finding commission of three members. The commission in public hearings would assemble information to form a basis for making a recommendation for a settlement.

Ruling Is Not Binding.

Altho the commission's recommendation is not binding in law, the theory is that neither party to the dispute would flout public opinion by refusing to comply with it. The commission after assembling the facts has 30 days to announce its recommendation and another 30 days must elapse before the men may walk out. It is expected that the fact finding commission will hold its meetings in Chicago because of the crowded condition in Washington.

David J. Lewis, chairman of the mediation board, said at the Drake hotel that when on Thursday the board found that it could no longer be helpful, it suggested that the parties arbitrate their differences. It was indicated that the railroads were willing but the unions opposed.

"While the board regrets that it was not able to bring the parties to an agreement in mediation or to obtain an agreement to arbitrate their differences and despite the fact that an emergency threatening to interrupt railroad service may arise," Lewis said in a prepared statement, "the board is nevertheless confident that the parties to these disputes will continue to respect whatever action the government may see fit to take in its effort to assure an eventual disposition of the issues involved."

Gurley Hits Union Stand.

Fred G. Gurley, chairman of the carriers conference committee, said:

"The labor representatives in pressing their 900 million dollar wage demands apparently are seeking to reflect the present artificial and temporary situation due to defense efforts in a permanently increased wage scale."

He added that in addition to their demand for a 30 per cent wage increase, with a minimum increase of $1.80 a day, the five brotherhoods are demanding additional and unnecessary employés on Diesel engines and a revised method of compensation.

"The demands for these unnecessary men constitute a further attempt to add to the costs of the railroads and would place as many as nine enginemen on certain types of locomotives whereas two constitute the engine crew now," he said.

Defer Rules Questions.

The five brotherhoods have agreed with the railroads to mediate revision of the rules after the wage question has been settled. However, the 14 unions have refused to discuss rules further. The vacation with pay request is now before the mediation board but no decision has been reached.

Alvaney Johnston, head of the engineers, and A. F. Whitney, head of the trainmen, have been acting as spokesmen for the five brotherhoods, which have a membership of about 350,000. B. M. Jewell, head of the railway employés division of the American Federation of Labor, and George M. Harrison, head of the clerks' union, have been acting for the 14 unions, which have a membership between 850,000 and 900,000.

Braniff Airways Reports Traffic Record in August

More passenger miles were flown and more passengers were carried in August than in any other month in the 13 year history of Braniff Airways, Inc., company officials reported yesterday.

Small BUSINESS MAN'S Department

This department is prepared to help the small business man who is seeking information on priorities, substitute materials, and related subjects. Inquiries should be directed to the Small Business Man's department, Chicago Tribune, Chicago, Ill. All inquiries will be given careful attention. Letters on subjects of broad interest will be published and commented upon.

Small business men, confused and lost in the maze of priorities regulations, have made repeated requests for a primer of procedure to guide them in their efforts to procure vital materials. Altho the general theory of priorities is easily grasped, the specific applications are complex and require careful study.

However, the major problem of the small manufacturer, wholesaler, or jobber, who has no legal staff versed in the intricacies of government red tape, is where to go and what to do. The following steps are offered as a guide:

1. Exhaust every method available to obtain the needed scarce materials. Search for substitutes. Keep a record of every effort made to get materials. You will need persuasive evidence to support your contention that you cannot procure the material or that you are encountering unreasonable delay in delivery.

Record of Consumers.

2. Maintain a record of ultimate consumers of your products, determining what part goes into military requirements, what part into essential civilian needs, like power, transportation, or hospital care. In other words, be ready to demonstrate how important to preparedness and public welfare your operations are.

3. Analyze your production to determine what hardships are being experienced as the result of material shortages and what the effects will be if supplies are reduced or cut off. Be prepared to estimate how many workers will be dismissed, how many machines will be idle, how inefficiency and higher costs will result.

4. If you have military orders, ask the contracting or procurement officer of the army or navy service what preference rating can be assigned to the delivery of scarce materials. The contracting officer is authorized by the army and navy munitions board to assign automatically a rating on some 300 items contained in the priorities critical list. The ratings which can be assigned to critical materials are indicated in the official priorities directive issued by the munitions board.

Procedure Saves Time.

The automatic rating saves time and eliminates the filing of an application. This rating can be extended, with the approval of the contracting officer, to subcontractors and "subsubcontractors," whose products are needed as materials or parts.

5. If the material needed is not on the priorities critical list or is to be used in making civilian goods, apply to the priorities division of the Office of Production Management, Social Security building, Washington, D. C.

Assistance in preparing the application for a preference rating may be obtained at the regional offices of the priorities field service. In Chicago, the district office is in the Federal Reserve Bank building and the manager is Warren G. Bailey.

Form PD-1 is used in applying for a priority rating certificate on individual orders. The forms can be obtained from the field office or from this department.

Send Information in Detail.

Supply information in detail, presenting a persuasive statement of your case. Notarize it and mail the application to the priorities division in Washington. Separate applications must be made for each different kind of material required.

When the application is received by the priorities office in Washington, it is routed to the group chairman of one of the following sections: minerals and metals; chemicals; commercial aircraft; tool and equipment, and general products. The application is studied in the particular section, and the purchase and production divisions of the OPM are consulted. The decision of the group executive is made on the basis of recommendations and is routed to the central office of the priorities division. The priority certificate is issued over the signature of the director of priorities, Donald M. Nelson.

6. In addition to the individual preference rating certificates, the priorities division has developed several schemes to reduce paper work and speed the process of giving the right of way to armament and essential civilian needs. By consultation with the field office of the division, you may be able to determine whether you are eligible for preferential treatment under one of these special plans, a brief outline of which follows:

[A] Blanket rating—Known technically as the limited blanket rating order, it may be applied to one or more companies working almost wholly on armament contracts. A rating is assigned which covers all contracts and orders for certain specified scarce materials going into armaments. Blanket ratings have been given to machine tool and gauge makers; crane builders; certain producers of military air frames, engines, and propellers; railroad freight car producers; builders of ships for the Maritime commission, and makers of trucks and passenger carriers.

Single Project Ratings.

[B] Project ratings—Resemble blanket ratings, but are applied to a single project, like the construction of a power plant, dam, or munitions plant.

[C] Defense supplies rating plan was designed to permit some arms manufacturers to use "off the shelf" materials instead of waiting until they can obtain preference rating certificates. An A-10 rating is assigned to such manufacturers on that portion of materials required on their armament contracts, and they use this rating in replenishing supplies for military work.

[D] Industry-wide mandatory control is used to regulate the distribution of scarce materials. Approximately 22 materials [mostly metals but including machine tools, rubber, synthetic rubber, cork, and borax] have been subjected to this control.

Output Under Control.

In effect, the mandatory orders [usually designated by the letter M] put the entire production of certain materials under government regulation. A formula for the allocation of the materials to various types of consumers is provided in each order.

[E] Inventory control is exercised over some 13 metals and classes of metals and requires suppliers of the metals in semi-processed or premanufactured form to file a statement of compliance and requires consumers of these metals to file monthly statements of compliance with regulations forbidding speculation or accumulation of excess stocks.

Priority Ratings

The preference ratings or tags attached by the priorities division of the Office of Production Management to orders for vital materials to provide a right of way for armament and essential civilian needs are graded as follows:

MILITARY			CIVILIAN	
*AA	A-1-g	A-5	*BB	B-5
A-1-a	A-1-h	A-6	B-1	B-6
A-1-b	A-1-i	A-7	B-2	B-7
A-1-c	A-1-j	A-8	B-3	B-8
A-1-d	A-2	A-9	B-4	
A-1-e	A-3	A-10		
A-1-f	A-4			

*Emergency ratings assigned only in extreme cases by the priorities director himself.

Only 1 Atwood Director Seen in Proxy Fight

The management of Allied Mills, Inc., Chicago feed and distillery products manufacturer, will control about 80 per cent of the proxies in today's election of directors and the opposition can elect no more than one of the board's five members, it was learned last night.

A preliminary tabulation of the proxies showed 525,839 shares voted for the present management and 132,118 shares voted for the opposition. Because of the cumulative method of tabulation, which permits stockholders to give all their voting strength to a single candidate, one opposition director might be elected today. It was reported Guy Thomas would be the choice.

Opposition Led by Atwood.

The opposition, headed by Harry G. Atwood, son of the late Hinckley G. Atwood, founder and president of the company at the time of his death last June, sought representation thru election of both Thomas and Harry Atwood.

The management, in oposing the two candidates, did not question Thomas' business ability, but expressed the view that his connections with competitor companies disqualified him for a place on Allied's board. The management indicated it believed Atwood is not qualified for a place on the board.

Atwood, on the other hand, claimed several candidates of the management do not have sufficient financial interest in the company to be suitable directors.

The meeting will be at 10 a. m. today in the Board of Trade building. It originally was called for Wednesday but was recessed three times to permit a committee to complete checking of proxies.

The Securities and Exchange commission's official summary of security transactions showed H. J. Buist, executive vice president and treasurer of the company, had acquired 700 shares of Allied stock worth more than $9,000 during August. These purchases increased Buist's Allied holdings to 2,327 shares.

WURLITZER REMOVES EXECUTIVE OFFICES AND STAFF TO CHICAGO

Rudolph Wurlitzer company, manufacturers of pianos and other musical instruments, has completed removal of its executive offices to Chicago from Cincinnati, R. C. Rolfing, president, announced yesterday. The move was made, Rolfing said, "because Chicago is the logical center of the piano industry."

About 20 families were brought to Chicago from Cincinnati, where the company had had its headquarters since 1856. One of the Wurlitzer factories is at De Kalb, Ill., and that was one of the reasons for moving the offices, Rolfing said. Another, he said, was Chicago's leadership as a center of trade shows of the musical instrument industry.

Complete Plans for Great Lakes Theater-Chapel

Plans have been completed by Rapp & Rapp, Chicago architectural firm, for a $350,000 fireproof combination theater and chapel for Great Lakes Naval Training station. Commander Ralph D. Spalding, public works officer at the station, said yesterday that work would start in 10 days with completion expected about March 1.

Chicago Silk Company Cuts Staff 85 Pct.

More than 850 or 85 per cent of the employés of the Oscar Heineman corporation, Chicago's only raw silk processor, have been laid off as a result of the Office of Production Management order freezing raw silk stocks, John H. Brine, vice president, said yesterday. The company employed 1,000 persons on Oct. 2, when the order became effective.

The plant is "practically closed down," Brine said, except for the nylon and rayon departments, but officials are hopeful that they soon may put a substantial portion of the former employés back to work preparing rayon yarn for hosiery under a special process.

Little Rayon Available.

"We are hopeful of operating our equipment on rayon and other synthetics," Brine said, "but at the present time, despite the OPM order that rayon producers divert 10 per cent of their production to the hosiery industry, very little rayon suitable for manufacture of hosiery is available."

Few hosiery manufacturers have succeeded in getting allotments of rayon, Brine asserted. "We are hopeful that this is only a temporary situation and that rayon will be made available to hosiery manufacturers in a reasonable length of time," he said. "Just how quickly we can start processing of rayon depends on how soon the material is available."

The factory force has been gradually reduced since Oct. 2, the executive declared, to its present size of less than 150 persons.

Completes Yarn in Process.

This has been possible because the company was permitted to complete yarns where the processing of the raw silk was already started at the time of the freezing order.

The company formerly twisted raw silk into knitting yarns to be used in hosiery. Under the new process ready for use in the plant, rayon yarns would be processed into knitting yarns suitable for hosiery.

Brine said the company has no information on how many of the 850 discharged employés have found other jobs.

INVESTORS' GUIDE

Saturday, Sept. 6, 1941.

[Copyright: 1941: By The Chicago Tribune.]

WORTHINGTON CONVERSION.

I've heard Worthington Pump has a plan for reducing the number of its preferred stocks thru conversion. What are the details?—J. T. B.

Answer: Directors of Worthington Pump and Machinery corporation have authorized a plan of recapitalization providing for conversion of outstanding class A and B preferred stocks into prior preferred and common stock. Each share of class A 7 per cent preferred would be convertible into one half share of convertible cumulative prior preferred, one half share of nonconvertible prior preferred and three shares of no par common. Each share of class B 6 per cent preferred would be exchangeable on a similar basis, except that its common stock allotment would be two and a half shares.

RAYTHEON ACTIVITY.

Raytheon Manufacturing company preferred and common generally have been on the upgrade since the first of the year. How do the latest earnings compare with a year ago?—M. M. K.

Answer: This company, which manufactures radio tubes, reported a profit of $151,156 for the fiscal year ended last May 31 compared with a loss a year ago of $60,179.

GILLETTE REDUCTION.

Did Gillette Safety Razor company make a capital change recently?—L. N. H.

Answer: Stockholders on Aug. 21 approved a plan of capital readjustment whereby the 1,998,769 common shares carried on the books at $7.50 par, or $14,990,767, would be reduced to $1 par, or $1,998,769. This effected an increase in capital surplus of $12,991,998.

NINE COMPANIES.

How many companies were involved in the incorporation of the Paraffine Companies, Inc.? What are its products?—B. E. S.

Answer: This company was incorporated in Delaware in 1917 and acquired the assets of nine companies, which were then dissolved. Products include floor coverings, building materials, and paint and varnish.

FOREIGN WRIGLEY.

What is the extent of foreign operations of the Wrigley company with regard to income?—L. B. F.

Answer: The William Wrigley Jr. company reported that for the first six months of this year profit of foreign subsidiaries was $337,336. Company's total net income was $4,438,982.

OIL EXECUTIVES MAY BE CALLED IN SENATE QUIZ

Maloney Demands 'Shortage' Facts.

BY WILLIAM STRAND.

[Chicago Tribune Press Service.]

Washington, D. C., Sept. 5.—Officials of the major oil companies may be called to testify before the senate committee investigating the asserted eastern shortage of oil and gasoline. Senator Francis T. Maloney [D., Conn.], chairman, said today that altho the committee was not selected to inquire into the companies he thought it was necessary to get to the bottom of "charges that have been rumored about" in connection with the gasoline situation.

Sen. F. T. Maloney.

"There have been charges that the oil companies were reluctant to make use of the tank cars because they wished to depress rates," he said. "There have been charges centering about the proposed pipe line; charges that some interests wanted to remove certain classes of dealers; charges that we were careless in disposing of those tankers to Great Britain. For myself I want to repudiate those charges. The committee has not considered them up to now, but it may be necessary."

Told of Idle Tank Cars.

Administration officials have declared that the eastern seaboard would have to get along with less oil and gasoline because some 50 tankers formerly used in the transportation of petroleum from the southwest oil fields had been transferred to Great Britain.

The committee, however, has been told by responsible witnesses that there are an estimated 20,000 idle railroad tank cars which could have been used to replace the tankers. The witnesses were John J. Pelley, president of the American Association of Railroads, and Ralph Budd, director of transportation phases of the armament program. The committee was also told that the administration has known of the availability of the cars since December but made no previous attempts to utilize them.

Agree on Freight Rate Cut.

Following the disclosures before the committee, the petroleum industry yesterday moved rapidly to mobilize the tank cars for carrying their products to the Atlantic coast. A flat 25 per cent reduction on freight rates for gasoline and fuel oil and 50 per cent for petroleum was agreed upon at a lengthy conference between oil company and railroad representatives.

Appointment of Ralph Park Russell, superintendent of car service for the Pennsylvania railroad, as chief of the rail transportation section of the petroleum coördinator's office was announced today by Ralph K. Davies, acting coördinator.

C. F. Dowd, traffic manager for the Tidewater Associated Oil company, was pessimistic when he testified before the committee.

He emphasized that the figure of 20,000 idle tank cars was an estimate by railroad officials which had not been gone into by the oil companies. He also cautioned that the problem of loading and unloading the cars might interfere with their use.

Testimony "Disappointing."

This testimony was described as "disappointing" by Senator Maloney, who said that he had hoped to receive some assurances from the oil industry today that a solution to the problem had been found. Now, he said, he doubts the committee can conclude its hearings, adding that it may be necessary to hear from the oil company officials.

Another witness before the committee today was Leon Henderson, the administration's price czar, who recommended immediate construction of the proposed 100 million dollar pipe line system. He asserted that the pipe line would be necessary for the movement of oil in the event the nation is attacked because, he said, "you can't sink a pipe line."

Later today, it was reliably reported that the government is planning a high powered publicity campaign in favor of the pipe line and intends to send interior department press agents into the southwest to work up enthusiasm for the project.

The report was denied by the interior department which said that the lines, extending from eastern Texas to Bayonne, N. J., by way of southern Illinois, are to be built by "private capital."

Factory Employment and Pay Rolls

Source of Data: U. S. Bureau of Labor Statistics

Rail Loadings Set Peak for Eleven Years

Freight movement by the nation's railroads during the week ended Aug. 30 reached the highest total for any week since Nov. 2, 1930, the Association of American Railroads reported yesterday.

Revenue loadings last week totaled 912,720 cars to surpass the 908,664 cars loaded in the week ended June 28, when the 900,000 car total was exceeded for the first time since 1930.

Altho the increase over the preceding week was considered less than seasonal, shipments rose 12,970 cars, or 1.4 per cent. The gain over the corresponding week of 1940 was 143,945 cars, or 18.7 per cent, and the total exceeded that of the same week in 1939 by 196,323 cars, or 27.4 per cent.

Miscellaneous Freight Up.

A rise of 13,391 cars in miscellaneous freight loadings over the preceding week again led the advance in shipments. This class of freight includes all types of machinery, the manufacture of which has been greatly intensified under the nation's armament program. Miscellaneous freight increased 86,641 cars over the same week in 1940.

An average of 60 freight cars make up one train and the increase of 86,641 cars in miscellaneous freight over last year would be equivalent to 1,444 more trains needed to haul the increased shipments.

Less than carlot merchandise, coal, and forest products also showed gains over the preceding week, but declines in live stock and ore shipments held the total increase to less than seasonal.

Coal Shipments Gain.

Coal shipments were up 31,910 cars from last year. The rise was partly accounted for by the rush to get winter supplies which were delayed by strikes in the spring. Increases in ore and coke shipments over last year also reflect the stepped-up industrial activity under the arms program.

Further increases in total freight loadings are expected if the proposal to press into service railroad tank cars for hauling gasoline to the eastern coastline is effected.

Loadings of the various commodities compare as follows:

	Wk. ended Aug. 30.	Change from Prec. wk.	Change from Yr. ago.
Misc freight	390,305	+13,391	+86,641
L C L mdse	158,311	+ 1,209	+ 4,651
Coal	170,338	+ 685	+31,910
Grain and prod.	43,536	— 89	+ 6,203
Live stock	12,462	+ 449	— 3,706
Forest prod.	47,750	— 2,695	+ 9,113
Ore	76,548	— 471	+ 7,258
Coke	13,470	+ 491	+ 1,875

COURT APPROVES FINAL PAYMENT BY INSULL FIRM

Distribution of $167,819 to 17,000 holders of debentures of the bankrupt Insull Utility Investments, Inc., as a final liquidating payment was authorized yesterday by Federal Judge John P. Barnes. The payment will be $3.36 for each $1,000 debenture, and it will raise to $38.97 the total paid on each debenture in the bankruptcy proceeding.

The investors, in addition, have received $44.50 per debenture thru an equity proceeding which was instituted prior to the bankruptcy action, so that total payments from both proceedings amount to $83.47. The original claims totaled 50 million dollars. The final payment will leave $1,416 in the bankrupt estate for taxes and other expenses, Harry A. Bigelow, trustee in bankruptcy, informed the court. After the final distribution is completed, Judge Barnes is expected to enter a final decree discharging the trustee.

Adams Quits His OPM Job to Resume Colgate Office

Washington, D. C., Sept. 5 (AP).—James S. Adams resigned today as chief of the automotive branch of the Office of Production Management. He said that because of the illness of E. H. Little, president of the Colgate-Palmolive-Peet company, it was necessary that he return to his position as executive vice president of the company.

People and Events

F. M. Kelsey, general manager of the Chicago mail order plant of Sears, Roebuck & Co. for the last 12 years, has been appointed a member of the merchandising staff to develop methods for dealing with merchandise shortages created by federal priorities and rationing orders. O. S. Detweiler, operating superintendent of the Chicago mail order plant, has been named to succeed Kelsey. J. S. Landrum will succeed Detweiler.

Louis Quarles, Milwaukee attorney, has been elected to the board of directors of the Allis-Chalmers Manufacturing company, Milwaukee.

J. M. Mehl, chief of the Commodity Exchange Administration, will address a dinner meeting of the Chicago Mercantile exchange in the Palmer House next Wednesday on "The Future of Futures Trading."

Gen. Electric's Arms Output Rises Rapidly

New York, Sept. 5 (AP).—A rapidly accelerating production of armament items "ranging from substratosphere flying suits to warship turbines" was disclosed today by Charles E. Wilson, president of General Electric company.

Charles E. Wilson.

"Defense products certainly are rolling now," he said, referring to his own company, and indicated he believed all American industry was increasing its rate of armaments output.

Wilson said arms work constituted about 60 per cent of operations which, in the first nine months of this year, ran 60 to 65 per cent ahead of the like 1940 period when billings totaled $287,000,000. Billings in the first six months of 1941, he said, were $300,000,000, the rate increasing later.

[General Electric customarily uses the expression "billings" rather than "sales" because of bookkeeping requirements on long term construction projects.]

$650,000,000 Sales Indicated.

Since billings in 1940 totaled $411,000,000, it was indicated they would mount to $650,000,000 for 1941. Wilson commented, "Next year we expect to increase our operations at a similarly accelerating rate."

He said earnings, however, probably would remain the same for the last two quarters of this year as they were in the first two, adding, "if we can hold our net after the tremendous increases in taxes, I think that is the best we can hope to do."

The company voted a dividend of 35 cents a share.

Of all the company's vast military orders, Wilson said operations were on or ahead of schedule on two-thirds and "we anticipate catching up and getting ahead" on the remaining third shortly.

New Plants Boost Output.

Speeding the rise in production rates, he said, was the beginning of operations this week at the company's airplane supercharger plant No. 2 at Everett, Mass. A third supercharger plant is being built.

A second navy turbine plant will start operations in 1942 at Erie, Pa., he said, and other new plants, already in production or building, include factories for hydraulic control and radio control at Schenectady.

The growth of operations, said Wilson, was exemplified by an increase of 50,000 employés—19,000 in 1940 and 31,000 more since Jan. 1, 1941—to constitute the present pay roll of 120,000.

Germany's Public Debt Soars in 3 Month Period

BERLIN, Sept. 5 (AP).—Germany's funded debt rose to 52,494,700,000 marks on June 30 from 47,772,300,000 marks on March 31, the finance ministry announced today. The floating debt rose from 38,227,000,000 to 45,028,500,000 marks.

FORCE BIG DRUG FIRMS TO BREAK WITH NAZI TRUST

Prevented U.S. Sales to Latin America.

Washington, D. C., Sept. 5 (AP).—Attorney General Francis Biddle announced today consent decrees under which four important American drug companies must break contracts with the German dye trust, which prevent United States firms from doing business in South America. The two decrees, based on civil action charging anti-trust law violation by restricting markets, particularly in Latin American countries, were filed with Federal District Judge Samuel Mandelbaum in New York.

The actions named Sterling Products, Inc.; Alba Pharmaceutical Company, Inc.; Bayer Company, Inc.; Winthrop Chemical company, and Albert H. Diebold and William Weiss, president and chairman, respectively, of Sterling.

Biddle Explains Decree.

"The American government's recent policy of economic pressure against axis powers," Biddle said, "affects private contractual obligations, entered into long before the war, with contracting parties who are now axis nationals. That contract has created difficult legal situations for American firms engaged in foreign trade and subject to the courts of foreign countries. The arrangement made in this case constitutes a constructive solution of this type of difficulty."

The information on which the complaints were based was developed during a general investigation of the drug industry by the justice department's anti-trust division. Charges were that, between 1920 and 1926, Winthrop Chemical and Bayer, a Sterling subsidiary, entered into long term contracts with I. G. Farbenindustrie, known as the German dye trust, and its predecessor, Friedrich Bayer of Germany, whereby Bayer's export business outside of the United States "was subject to an illegal profit sharing arrangement between I. G. Farbenindustrie and Bayer."

Certain Exports Banned.

Winthrop also entered into an agreement with I. G. Farbenindustrie, the complaints said, under which it obtained exclusive right to use in the United States the Farben patent, trademark, and secret manufacturing methods and in return refrain from exporting the product to certain foreign markets.

"Under terms of the consent decree," Biddle said, "all agreements between Sterling and its subsidiaries, on one hand, and between I. G. Farbenindustrie and its predecessors, on the other, are declared illegal and terminated." The decree further provides that Sterling and its subsidiaries shall not by agreement with any other manufacturer of drugs, including I. G. Farbenindustrie, refrain from entering into any foreign market.

"This will make the product of the American company available to the Latin American republics whose source of supply has been cut off because of war conditions."

Wholly American Company.

Biddle said that Sterling always has been "a wholly American company" and that none of the profits from the sale of Bayer aspirin in the United States has been shared with any foreign interests. He said also that there was no foreign interest in the "numerous other subsidiaries" of Sterling in the proprietary medicine field.

Justice officials said that all four companies named in the decrees have operating headquarters in New York. Sterling and Winthrop Chemical are incorporated in Delaware and Alva and Bayer in New York.

FORD MOTOR COMPANY OF CANADA, LIMITED

DIVIDEND No. 55

The Board of Directors has declared a cash dividend of twenty-five cents ($.25) per share, payable on all of the outstanding shares of the company on September 27, 1941, to shareholders of record at the close of business September 6, 1941.

D. B. GREIG, Secretary.

Windsor, Ont. August 27, 1941.

HAROLD TEEN—THE GREEN-EYED DRAGON

MMM- WHAT A SWELL- LOOKING OUTFIT, VERONICA-
OH, THANKS- YOU SEE, I HAVE A DATE WITH AN OLD BOY FRIEND WHO'S IN TOWN-
IT'S FORTUNATE HE CAME NOW-- BECAUSE IT'S GOING TO BE SO LONELY HERE IN THE OFFICE WITH YOU OUT OF TOWN-- AND HE'S SUCH GRAND COMPANY-
YOU DON'T MIND- DO YOU?
NO! OF COURSE NOT! WHY SHOULD I?
9-6
CARL ED.

AIRCRAFT STOCKS HELP TO BOLSTER WOBBLY MARKET

Many Leaders Are Lower at Close, However.

New York, Sept. 5 (AP).—Renewed strength in aircrafts and an assortment of specialties today propped a generally shaky stock market. Altho some favorites rose fractions to 2 points or so—a number touching new highs for the year—numerous leaders declined fractions. Best advances were reduced in most cases at the close. The list got off to a hesitant start and resistance appeared when the aviations came to the fore around midday.

On the bullish side were business developments affecting individual issues and another runup in commodities which served to keep inflation temperature at least a shade above normal.

Some Factors Adverse.

Chilling market sentiment, however, was the cloudier international situation. In addition, the problem of taxes, priorities, and other controls persisted.

Aircrafts were aided by reports of a speedup in production. Entering new high ground for 1941 were Boeing, Curtiss-Wright, Lockheed, Gimbel, Laclede Gas, Cuban-American Sugar, Schenley, Ward Baking preferred, Timken-Detroit Axle, and Canada Dry.

Heavier retail spending thruout the country enabled Gimbel and Woolworth to keep a shade in advance. Rails refused to be sidetracked by the union strike vote and less than seasonal increases in last week's freight loadings.

CHICAGO LIST UNEVEN.

Prices were mixed on the Chicago Stock exchange yesterday in transactions totaling 24,000 shares. New 1941 highs were reached by Serrick Corporation, at 5½, close unchanged at 5; Crane company, at 18⅞, up ⅝ to 18⅝ at the close, and National Pressure Cooker, up ½ to 5¼, high and close.

Volume leaders were Curtiss-Wright, 3,100 shares, up ⅛ to 9⅞; Middle West, 2,000 shares, unchanged at 4⅝; Aviation Corporation, 950 shares, unchanged at 3⅞; Four Wheel Drive, 850 shares, unchanged at 9¼.

Continental Steel and Curtiss-Wright each declined ⅛ from their New York close during the last half hour of trading in Chicago.

WHAT STOCKS DID

[Friday, Sept. 5, 1941.]

NEW YORK STOCKS.

TRIBUNE AVERAGES.

	25 indust.	25 rails.	50 stks.
High	161.38	22.23	91.80
Low	160.76	22.09	91.42
Close	160.87	22.13	91.50
Net change	—0.65	—0.13	—0.39

ASSOCIATED PRESS AVERAGES.

	30 indust.	15 rails.	15 util.	60 stks.
Net change	—0.2	—0.1	+0.1	—0.2
Friday	62.0	17.8	32.5	43.4
Previous day	62.2	17.9	32.4	43.6
Month ago	62.3	18.2	32.3	43.6
Year ago	63.4	17.2	32.3	43.7
1941 high	63.9	19.0	35.5	45.0
1941 low	54.8	15.4	30.3	39.1
1940 high	74.2	20.5	40.6	52.2
1940 low	52.3	13.0	30.9	37.0

60 Stock Range Since 1927:

	1938-'39.	1932-'37.	1927-'29.
High	54.7	75.3	157.7
Low	33.7	16.9	61.8

DOW-JONES AVERAGES.

	30 indust.	20 rails.	15 util.	65 stks.
Opening	127.23	29.84	18.67	43.05
11 a. m.	127.40	29.83	18.66	43.08
12 noon	127.48	29.81	18.67	43.10
1 p. m.	127.50	29.85	18.67	43.11
2 p. m.	127.50	29.81	18.67	43.10
High	127.54	29.87	18.78	43.15
Low	126.88	29.70	18.60	42.91
Close	127.17	29.75	18.67	43.06
Net change	—0.34	—0.18	+0.02	—0.13

Transactions.

[In stocks used in Dow-Jones averages.]

Industrials	32,700
Railroads	21,100
Utilities	18,700
Total	72,500

LONDON AVERAGES.

[London Financial Times.]

	Close.	Net chge.
Industrials	96.6	—0.1
Railroads	52.0	—0.1

DIVIDENDS DECLARED

Dividends declared yesterday follow:

Stock, rate, period—	Payable.	Of record.
Am Fork & Hoe, 25c	Sept. 15	Sept. 5
Art Metal Const, 50c	Oct. 1	Sept. 23
Blaw-Knox, 15c interim	Oct. 10	Sept. 17
S Blumenthal, 7% pfd, $3.50 arr	Oct. 1	Sept. 29
Bridgeport Gas Light, 40c	Sept. 30	Sept. 16
Bulova Watch, 50c q	Oct. 1	Sept. 19
Central Aguirre, 37½c q	Oct. 15	Sept. 30
Cessna Aircraft, $1.25	Sept. 26	Sept. 16
Diamond T, 25c q	Sept. 26	Sept. 16
Eaton & Howard, 20c	Sept. 25	Sept. 15
First Nat Strs, 62½c q	Oct. 1	Sept. 15
Food Mach, 35c spec	Sept. 30	Sept. 15
Do, 35c q	Sept. 30	Sept. 15
Gen Elec, 35c	Oct. 25	Sept. 19
Gen Time Inst, 50c q	Oct. 1	Sept. 18
Glidden, 50c interim	Oct. 1	Sept. 15
Hercules Mtrs, 25c	Oct. 1	Sept. 19
Lambert, 37½c	Oct. 1	Sept. 17
N Y Auction, 15c	Sept. 15	Sept. 9
NYP&L, 7% pfd, $1.75q	Oct. 1	Sept. 17
Do, $6 pfd, $1.50 q	Oct. 1	Sept. 17
Pac T & T, $1.75 q	Sept. 30	Sept. 18
Penn-Dix Cement, pfd, $1	Oct. 1	Sept. 15
Plough, 15c	Oct. 1	Sept. 15
Ritter Dental Mfg, 25c		Sept. 18
Do pfd, $1.25 q		Sept. 29
L C Smith & Corona, 50c	Oct. 1	Sept. 18
Will & Baumer Cand, 10c	Sept. 15	Sept. 8

q—Quarterly. arr—Arrears.

FOREIGN EXCHANGE

[Quoted in American cents.]

	Sept. 5.	Sept. 4.	Wk. ago.	Yr. ago.
London	404.00	403.50	403.75	403.75
†Do	404.00	404.00	404.00	404.00
Canada	89.62½	89.56¼	89.43⅜	87.56¼
‡Do	90.91	90.91	90.91	90.91
Argentina	23.75	23.70	23.77	22.95
‡Do	29.77	29.77	29.77	29.77
Brazil	*5.10	*5.10	*5.10	5.05
Hongkong	25.33	25.33	25.34	22.60
Shanghai	5.55	5.55	5.55	5.35
India	30.30	30.30	30.30	30.30
Chile	4.10	4.10	4.10	3.50
Singapore	47.50	47.50	47.50	47.75
Mexico	*20.70	*20.70	*20.70	20.35

Japanese yen not quoted. *Nominal. ‡Official. †Selling price; banks buy at 402c.

INVESTING COMPANIES

[Nominal Quotations.]

	Bid.	Asked.
American Business Shares, Inc.	2.75	3.01
Boston Fund, Inc.	13.74	14.77
Chemical Fund	9.58	10.37
Diversified Trustee D	4.95	5.60
Dividend Shares, Inc.	1.08	1.19
Fidelity Fund, Inc.	15.97	17.18
Fundamental Investors, Inc.	15.88	17.40
General Investors Trust	4.39	4.73
Incorporated Investors	14.27	15.34
Massachusetts Invest 2d Fund	8.51	9.15
Massachusetts Investors Trust	18.13	19.49
New England Fund	11.09	11.95
Selected American Shares	8.18	8.92
Trusteed Industry Shares	.71	.80

NEW YORK STOCK TRANSACTIONS

	Friday, Sept. 5, 1941.
Shares sold today	574,610
Year ago	709,320
Total sales 1941 to date	94,509,995
Total sales 1940 to date	145,169,775

Stock, div. $—	Sales, 100s.	High.	Low.	Close.	Net chge.
A					
Abr&Strauss 3g	.10	50	50	50	+ 2½
Acme Stel 4	1	49⅛	49⅛	49⅛—	⅝
AdamsExp .15g	4	7¼	7⅛	7⅛	....
Addressog 1	1	13⅝	13⅝	13⅝	....
Air Reduct 1a	2	43	42⅝	42⅝—	¼
AlaskaJuneau .50	7	4¼	4⅛	4¼	....
Alleghany Corp	2	7/16	7/16	7/16—1/16	
Do pf xw	1	8	8	8	....
Do pf $30 ww	2	8½	8½	8½—	¼
AllegLdStl 1.50g	4	23⅝	23⅛	23⅛—	¼
Allen Indust .50g	2	7⅞	7⅞	7⅞—	⅛
Al Chem&Dye 6	1	160½	160½	160½—	2½
Allied Mills .75g	7	14	13⅞	14 +	⅛
Allied Strs	22	8¼	8	8 —	¼
*Allis-ChMfg 1g	3	30	29⅝	29⅝—	⅝
AlphaPCem .75g	2	19	19	19	....
Amerada Corp 2	2	57¼	56⅝	57¼+	¼
Am Airlines 1e	2	43½	43¼	43½—	⅜
AmBkNote .20g	1	9⅛	9⅛	9⅛—	⅛
Do pf 3	.10	44⅜	44⅜	44⅜	....
Am Bosch	4	6½	6⅜	6⅛+	¼
AmBrkShoe .90g	2	34	34	34	....
Am Cable&Rad	12	2⅝	2⅝	2⅝+	⅛
Am Can 4	1	82¾	82¾	82¾—	¼
AmCar&Fdy 1g	7	31⅞	31⅛	31½—	⅜
Do pf 7	1	74	74	74	....
AmCh&Cab 1.20g	2	21⅞	21⅞	21⅞+	⅛
Am Coml Alco	2	9⅛	9⅛	9⅛+	⅛
AmCrystSug .75g	3	18½	18	18½+	¼
Do 6% pf 6	.10	94⅛	94⅛	94⅛—	¼
Am&FP$6 pf.90k	2	18½	18⅛	18½+	⅝
Do $7 pf 1.05k	13	23	22½	23 +	⅛
Am-HawaiiSS 3g	3	37⅛	37	37 —	½
Am Hi&L pf 3	1	33	33	33 —	¼
AmHomePr 2.40	1	48⅝	48⅝	48⅝—	⅛
Am Ice	1	2	2	2	....
Do pf .50e	4	27½	27½	27½	....
Am Locomotive	4	13¼	13¼	13¼	....
Do pf 5.25k	1	92½	92½	92½—	⅝
Am M&Met	2	4⅝	4⅝	4⅝+	⅛
Am Metal .75g	1	20⅝	20⅝	20⅝—	⅛
AmNewsCo 1.80	1	26¼	26¼	26¼	....
Am Pow&Lt	9	1¼	1¼	1¼	....
*Do$6pf 5.25k	1	34⅝	34⅝	34⅝+	¼
*Do$5pf 5.375k	3	31	30⅝	30⅝—	½
*AmRad&SS .45g	33	6⅜	6¼	6⅜	....
Do pf 7	1	165	165	165	....
AmRollMil 1.05g	10	14⅝	14½	14½	....
Do pf 4.50	.70	68¾	68	68 —	¼
Am Seating .50g	4	9⅝	9	9⅝+	⅝
AmShipBldg 2g	.40	37⅞	37⅞	37⅞+	⅛
AmSm&R 1.50g	7	42⅞	42⅛	42⅛—	⅛
AmStlFdrs 1.25g	2	23⅝	23½	23½—	⅝
Am Stores .50g	2	11	11	11	....
AmSugRef .50g	5	19	18⅞	18⅞	....
Am Sumat Tob 1	2	18⅝	18⅝	18⅝+	⅛
Am Tel&Tel 9	21	156	155⅞	155⅞—	⅜
Am Tobacco 5	2	69½	69½	69¼—	½
Do B 5	1	70⅝	70⅝	70⅝—	½
Do pf 6	1	155¼	155¼	155¼+	1¼
Am Type Fdrs	2	5⅝	5⅝	5⅝	....
Am Viscose .50g	34	27½	26¾	27¼+	1
Do pf 5	1	115⅛	115⅛	115⅛—	⅝
Am Wat Wks	15	4½	4⅜	4⅜	....
Am Woolen	3	8¼	8⅛	8¼	....
Am Zinc L& S	2	5⅞	5⅞	5⅞	....
Anaconda 1.50g	34	28⅝	28⅝	28⅝—	⅛
Arch-Dan-M 1.35g	1	32½	32½	32½	....
Arm Ill	8	4⅝	4⅝	4⅝+	⅛
Do pr pf 1.50g	4	67	66½	66⅞—	⅛
Armstrg Ck 1.25g	2	28⅝	28½	28½	....
Assd Dry Goods	11	10	9⅞	10 +	⅛
Do 1st pf 6	1	88	88	88 +	2
Associates Inv 2	1	24⅝	24⅝	24⅝+	1⅝
Do pf 5	1.30	83	82½	83 +	½
Atch T&SF 1g	12	27⅛	26⅞	27 +	⅛
Do pf 5	1	63½	63½	63½+	⅛
Atl Coast Line	5	25	24⅝	24⅝—	¼
Atl G&W Indies	8	31⅝	31	31⅝+	⅛
Do pf 2.50g	10	43⅝	42⅝	43⅝+	⅜
Atl Refining 1	15	22¼	21⅞	22¼+	⅜
Atlas Corp .50g	7	6⅜	6⅜	6⅜	....
Do pf 3	1	49	49	49	....
Atlas Pow 2.50g	1	71	71	71 —	1
Aust Nichols	1	2⅞	2⅞	2⅞+	⅛
Aviation Corp	103	4	3⅞	3⅞	....
B					
Bald Loco ct	18	15⅛	14⅞	15⅛—	¼
Balt & Ohio	8	4⅜	4⅜	4⅜	....
Do pf	3	7½	7⅜	7½—	⅛
Bangor & Ar pf	.10	31	31	31 —	⅛
Barber Asph .50e	4	9⅞	9⅞	9⅞+	⅛
Barker pf 2.75	1.10	34⅛	33⅝	34⅛+	⅛
Barnsdall Oil .45g	2	10⅛	10⅛	10⅛—	⅛
Bath Ir Wks .75g	2	21	21	21 +	⅛
Bendix Aviat 3g	14	38⅝	38	38⅝+	½
Benef Ind Ln1.25g	4	15⅝	15⅝	15⅝+	⅛
Beth Steel 4.50g	12	69⅛	68⅝	69 —	⅛
Bigelow-Sanf 3g	1	30½	30½	30½	....
Black & Decker 2	1	23½	23½	23½+	⅛
Blaw-Knox .30g	6	8⅛	8⅛	8⅛	....
Boeing Airplane	198	22⅝	21⅝	22⅝+	⅞
Bond Strs 1.60	5	23	23	23	....
Borden Co .90g	16	21	20⅞	21 +	⅛
Borg-Wrn 1.30g	13	20¼	19⅞	20¼+	⅛
Boston & Maine	1	2⅝	2⅝	2⅝	....
Brew Cor Am .30g	5	4	4	4	....
Bridgpt Br .75g	4	10⅝	10½	10½	....
Briggs Mfg 1g	2	20	20	20 +	⅛
Briggs St 2.25g	3	29⅛	29	29 —	⅛
Bristol-Myers 2.40	1	41⅛	41⅛	41⅛	....
Bklyn-Man Tr	1	6⅝	6⅝	6⅝	....
Bklyn Un Gas	18	12⅝	12	12⅝+	¾
Brunswk-B 1.50g	2	19¼	19	19 —	⅝
Bucyrus-Erie .65g	6	10⅝	10⅝	10⅝—	¼
Budd Mfg	17	4¼	4⅛	4¼+	⅛
Do pf	1.30	72½	71	72½+	⅝
Budd Wheel .45g	1	6⅝	6⅝	6⅝	....
†Bullard Co1.50g	3	26¼	26	26	....
Bulova Watch 2a	18	34⅝	34	34⅝+	1⅝
Burling Mills .95g	3	19¼	19	19	....
Burr Add M .45g	9	8⅝	8½	8½	....
Bush Terminal	33	3½	3¼	3½+	¼
Bush T Bld pf ct	1.20	23⅝	22¼	23⅝+	1⅝
Butler Bros .30g	1	6½	6½	6½	....
Butte Cop & Zinc	2	3⅜	3⅜	3⅜	....
Byrs AMp.16.62k	1	99⅝	99	99⅝+	⅝
Byron Jack .50g	1	9⅝	9⅝	9⅝—	¼
C					
Calif Packing 1	2	22	22	22 —	¼
Callahan Z-Lead	1	15/16	15/16	15/16—1/16	
Calumet Hec .75g	2	6⅝	6⅝	6⅝	....
Can Dry G Ale.60	61	16⅝	16⅛	16⅝+	¼
Canad Pacific	4	4⅝	4⅝	4⅝+	⅛
Caro C & O 5	10	92¼	92¼	92¼+	⅜
Case J I Co 3e	2	79⅝	79⅝	79⅝—	¼
Caterpil Trac 2	2	47¼	47	47¼—	¼
Celanese Crp 1.50	2	26¼	26	26 —	¼
Do pf 7	.60	122	122	122 +	½
Celotex Corp 1a	3	8⅝	8⅝	8⅝—	⅛
Do pf 5	.40	68½	68	68½+	½
Cent Aguirre 1.50	2	18⅝	18	18⅝+	¾
Cent Fndry	1	2⅝	2⅝	2⅝+	⅛
Cent R R N J	2	3½	3½	3½	....
Cent Violeta Sug	21	14	13½	13½	....
Cerro de Pas 3g	2	32⅝	32⅝	32⅝—	¼
Certain-teed Prod	5	3½	3½	3½	....
Do 6% pf	2.40	31⅝	31⅛	31½+	¼
Champ Pap F.75g	2	22	22	22 —	¼
*Ches & Ohio 3	16	38⅛	38	38	....
Ches Corp	1	3⅜	3⅜	3⅜	....
Chi & E Ill	1	1½	1½	1½	....
Do A	5	5⅝	5½	5⅝+	¼
Chi Grt West	8	9	8⅝	8⅝—	¼
Chi Mail Or .25e	1	6½	6½	6½	....
Chi Pneu Tool 1g	5	18	17⅞	18 +	⅛
Childs Co	1	2½	2½	2½—	⅛
Chryslr Crp 4.50g	7	58½	58⅜	58½	....
City Stores	2	3⅜	3⅜	3⅜+	⅛
Clev El Ill pf4.50	.30	114	114	114	....
Clef Grph Br.80g	2	28	28	28 —	½
Climx Molyb 1.20	9	41	40¼	41 +	⅛
Cluett Pbdy 2g	6	39⅝	39	39⅝+	⅝
Colg-Palm-P .50a	3	15	15	15	....
Collins Aik 2.75g	1	19⅛	19⅛	19⅛	....
Col Bdcst A1.35g	2	15⅝	15⅝	15⅝+	⅛
Do B 1.35g	2	15	15	15	....
Col G & El .10g	3	2⅝	2⅝	2⅝	....
Do pf A 6	2	70	70	70 —	⅛
Colum Pict	3	7½	7½	7½+	⅛
Do pf 2.75	1	27⅛	27½	27⅛—	½
Coml Credit 3	10	24⅛	24¼	24½+	½
Coml Inv Tr 4	15	24½	24¼	24½+	¼
Coml Solv .25g	14	11	10⅞	10⅞	....
Com'lth & Sou	36	7/16	⅜	⅜	....
Do pf 3	10	61⅛	61½	61½+	⅝
Cmwlth Edis 1.80	9	25¾	25⅝	25⅝—	⅛
Consol Aircr 2g	27	44⅞	43⅞	44⅛+	½
Consol Cgr 1.75e	2	13⅝	13¼	13⅝+	⅛
Do pf 7	.10	88⅝	88⅝	88⅝—	⅝
Do pr pf 6.50	1.40	95½	95	95½+	1½
Cons Copperm.50g	15	7⅝	7½	7⅝+	¼
Cons Edsn 1.60	18	17⅝	17½	17½—	⅛
Do pf 5	3	99⅝	99½	99½—	⅛
Cns Flm In pf.75k	4	10⅛	10⅛	10⅛	....
Consol Oil .50	14	6	5⅞	6 +	⅛
Cnsl RR Cubapf	19	4⅛	3⅞	4⅛+	⅝
Consln Coal	7	5⅝	5½	5⅝—	¼
Do pf	1	26	26	26 —	2½
Container Crp.75g	5	15⅛	15	15 —	⅝
Cont Bak	11	4⅝	4¼	4⅜+	⅛
Do pf 8	2	105½	105½	105½+	½
Cont Can 1.50g	9	36½	36¼	36⅜—	¼
Cont Diam Fib 1	6	9⅞	9½	9⅞+	⅜
Cont Ins 1.60a	7	45	45	45	....
Cont Motors	13	3⅞	3⅜	3⅜	....
*Cont Oil Del.75g	8	23½	23⅜	23⅜—	⅛
Cont Steel .75g	1	19	19	19 —	1
Copperwd Stl .60g	2	15	14⅞	14⅞+	¼
Corn Exchange 3	30	43¼	43¼	43¼+	1
Corn Products 3	7	52⅝	52½	52⅝+	⅝
Do pf 7	1.40	175¼	175	175 —	½
Coty Inc .25g	2	4⅛	4⅛	4⅛	....
Coty Internat	2	11/16	11/16	11/16+1/16	
Crane Co .80e	50	18⅝	18	18½+	⅝
Do cv pf 5	.60	99	99	99	....
Crm of Wht 1.60	1	18	18	18	....
Crown Crk&S.50g	1	23⅛	23⅛	23⅛—	¼
Do pfd 225	1	43	43	43	....
Crown Zellbh 1g	4	14	13⅞	13⅞—	⅛
Do pf 5	.10	88⅝	88⅝	88⅝—	¼
Crucible Steel	41	40⅝	40⅝	40⅞	....
Do pf 5	3	89⅛	89	89⅛+	⅝
Cuba R R pf	1.80	9⅛	9⅛	9⅛+	¼
Cuban-Am Sugar	175	8½	8	8⅜+	⅜
Do pf 13.25k	.80	122	120	122 +	6
Do cv pf 5.50	5	71	69	71 +	2½
Cudahy Pack	1	14¼	14¼	14¼+	⅛
Curtis Publish	75	15/16	⅞	⅞—1/16	
Do pf .75k	.20	27	27	27 +	¼
Do pr pf 3	1	24¼	24¼	24¼—	¼
Curts-Wrght.50e	327	10	9⅝	10 +	¼
Do A 2g	7	27⅝	27½	27⅝+	⅛
D					
Davison Chm .60g	6	8⅝	8½	8⅝	....
Deere & Co .50g	25	25⅝	24⅞	25⅛—	¼
Deisl-Wm-Gl 1.50	2	14⅝	14⅝	14⅝—	⅛
Del & Hud	5	11⅝	11⅝	11⅝—	⅛
Del Lack & Wst	8	5⅝	5½	5½—	¼
Detroit Edsn.45g	6	20	20	20	....
Devoe & Ray A1g	.80	19¼	19¼	19¼	....
Dmnd Mtch1.125g	1	24⅝	24⅝	24⅝	....
Dst Crp-Seg h2.22	4	17⅛	17	17⅛+	⅛
Dst Crp-S pfww5	2	75⅛	75⅛	75⅛+	⅛
Dixie Vrtx A2.50	.10	37	37	37	....
Dhler Die Cs.50g	2	18⅛	18⅛	18⅛	....
Dome Mines h2	3	16⅝	16	16⅝+	⅛
Dougls Arcrft 5e	25	76⅛	74⅝	75⅞+	1
Dresser Mfg 1g	1	18⅝	18⅝	18⅝—	⅛
du Pnt de N 5.25g	4	156	155¼	155⅝—	⅝
Duq Lght 1 pf 5	.80	113⅛	113	113½+	⅝
E					
Eastern Air L	4	29⅝	29¼	29¼—	⅛
Eastern Roll Mill	1	3½	3½	3½	....
Eastman Kodak 6	2	138⅝	138½	138⅝—	¼
Eaton Mfg 2.25g	3	32⅛	32⅛	32⅛—	¼
Edis Br Strs 1.20	1	17⅝	17⅝	17⅝+	¼
El&Mus Ind	1	⅝	⅝	⅝—1/16	
El A-Lite 1.50g	8	28⅝	28⅝	28⅝+	¼
Elec Boat .40g	4	15½	15½	15½—	⅛
El Power&L	4	2	1⅞	1⅞—	⅛
Do $7 pf 1.05k	1	33⅝	33⅝	33⅝+	¼
El P N Gas 2.40	1	29⅝	29⅝	29⅝+	⅛
Eng Pub Svc	7	3⅞	3⅞	3⅞	....
Erie R R	14	1⅞	1⅞	1⅞	....
Do w i	3	8⅝	8⅝	8⅝+	⅛
Do 1st pf	3	1⅛	1⅛	1⅛—	⅛
Do ct w i	43	5⅞	5⅝	5⅞	....
Do 2d pf	2	1⅞	1⅞	1⅞	....
Do pf A w i	8	34½	34	34½	....
Eureka V Clnr	4	3⅛	3	3⅛+	¼
Evans Prods	4	7⅞	7⅞	7⅞+	¼
Ex-Cell-O 1.95g	2	27¼	27	27¼+	¼
F					
Fairb Mrse 1.50g	2	40½	40⅜	40½	....
Faj Sugar 1.50g	7	22¼	21⅞	22¼+	1
Fed Mot Trk	5	4	4	4	....
Fed D Strs 1.40a	2	25⅛	25	25⅛+	⅛
Do pf 4.25	1	91	91	91	....
F P F Ins 1.60a	5	44⅝	44⅜	44½+	½
First T&R .75g	4	17⅛	17	17⅛+	⅛
First N Strs 2.50	1	38⅛	38⅛	38⅛—	⅝
Flintkote .75g	2	15	15	15	....
Follansbee Stl	2	5⅝	5⅝	5⅝—	⅛
Food Mach 1.40g	4	32½	32	32½+	1½
Foster Wheeler	2	16	15⅝	15⅝—	¼
Do pf 12.25k	.30	129½	129	129½+	1
Francisco Sugar	13	5⅝	5½	5½	....
Freeport Sulph 2	1	40	40	40	....
G					
Gair Robert	8	2⅛	2	2⅛	....
Do pf 1.20	1	10¼	10¼	10¼	....
Gar Wood Ind	7	4¼	4⅛	4¼+	⅛
Do pf .50	1	6⅝	6⅝	6⅝—	⅛
Gaylord Cont .50a	1	11⅝	11⅝	11⅝	....
G A Trans 1.50g	1	52	52	52	....
Gen Bak .30g	1	5⅝	5⅞	5⅞+	⅛
Gen Bronze	3	4⅝	4½	4⅝+	¼
Gen Cable	1	4½	4½	4½	....
Do A	1	13⅝	13⅝	13⅝+	¼
Gen Elec 1.05g	26	32⅝	32	32 —	⅝
Gen Foods 2	9	41	40⅝	40⅝+	⅛
Gen Motors 2.75g	54	39½	39	39⅝+	⅛
Gen Out Advert	5	3⅛	3⅛	3⅛	....
Do A 6k	1	41	41	41	....
Gen Print Ink .60	1	6⅝	6⅝	6⅝	....
Gen Pub Svc	1	¼	¼	¼	....
Gen Ry Signl .50g	1	15⅛	15⅛	15⅛—	⅝
Gen Real&Util	2	½	½	½	....
Gen Shoe .65g	2	10½	10½	10½	....
Gen Stl Cast pf	7.20	80½	79	79½—	½
Gen Tel 1.60	3	22⅝	22⅝	22⅝+	⅛
*Gen Thea E .75g	4	14¼	14	14 +	¼
Gillette S R .15g	31	3½	3½	3½+	⅛
Do pf 5	2	45½	45½	45½+	⅜
Gimbel Bros	60	9¼	9	9⅛+	⅛
Glidden Co 1g	3	17⅛	17	17⅛—	⅛
Gobel Adolf	1	1½	1½	1½	....
*Goebel Br .20a	2	2⅝	2½	2⅝+	⅛
Goodr B F .75g	8	18⅝	18⅜	18⅜—	¼
Do pf 5	3	69⅝	69½	69½	....
Goodyr T&R 1a	8	19½	19	19 —	½
Do pf 5	3	86⅝	86½	86⅝+	⅝
Goth Silk Hosiery	2	2	1⅞	2 +	⅛
Graham-Paige Mo	4	15/16	⅞	⅞—1/16	
Granby C M .45g	3	4⅞	4⅞	4⅞+	⅛
GtNIrOre ct 1.75e	2	17⅝	17⅝	17⅝—	⅛
Gt N Ry pf 1.50g	13	25⅝	25⅝	25⅝—	⅛
Gt West Sug 2	1	26½	26½	26½—	⅛
Greyhound 1	8	14¼	14	14¼+	⅛
Grum A E 1.25e	14	17⅝	16⅞	17	....
Guantan Sugar	19	3	2⅞	2⅞+	⅛
Do pf	.50	37	36½	36½+	½
Gulf M & O	14	3⅝	3⅝	3⅝	....
Do pf	8	18½	18½	18½	....
H					
HannaMA $5pf 5	.20	101⅞	101⅞	101⅞—	1⅛
Harb-W 1.125g	2	20	19⅞	20	....
HatCorpAmA .80e	1	5⅝	5⅝	5⅝—	⅛
Hayes Mfg	7	3	2⅞	3	....
Hazel-Atlas Gl 5	1	96	96	96 +	2½
Hecker Prod .60	8	7⅞	7⅝	7⅞+	⅛
Hercules P 1.80g	1	73	73	73	....
Hires C E 1.20	1	18	18	18	....
Holly Sugar .50g	2	16	15⅞	15⅞—	⅛
Homest Min 4.50	4	48	48	48 +	1
Houd-H B .75g	8	12	11⅞	12	....
Household F 4a	1	50	50	50 —	½
Houston Oil	2	4¼	4⅛	4⅛	....
Howe Sound 3	2	34⅜	34⅛	34⅜+	¼
Hud & Man	1	⅜	⅜	⅜	....
Do pf	1	3⅛	3⅛	3⅛	....
HudBayM&S hig	5	20⅝	20⅝	20⅝	....
Hupp Motor	9	7/16	7/16	7/16	....
I					
Illinois Central	3	9⅝	9½	9⅝	....
*Indust Ray 1.50g	2	28⅝	28⅝	28⅝+	⅛
Inger-Rand 4.50g	1	106¼	106¼	106¼+	⅛
Inspir Cop .75g	1	11⅝	11⅝	11⅝—	⅛
Interchem 1.60	6	22⅝	21⅝	22⅝+	1
Do pf 6	.10	111	111	111	....
Interl Iron .25g	10	8½	8½	8½	....
Int Agricultural	6	1⅝	1½	1⅝	....
Int Bus Mach 6a	1	157½	157½	157½+	½
IntHarvester 1.60	3	54½	54½	54½—	½
Int Hydro-Elec A	6	1	1	1	....
Inter Mer Marine	5	8	7⅞	7⅞—	⅛
Int Mining .15g	3	3⅝	3⅝	3⅝	....
Int Nick Can 2	10	28	27⅞	27⅞—	⅛
Int Paper&Pow	32	17⅝	17⅛	17⅝—	⅛
Do pf 5	6	68⅞	68⅛	68⅛+	⅛
Int Ry Cen Am	3	2⅜	2⅜	2⅜	....
Do pf 3.75k	.20	41	41	41	....
Int Shoe 1.50	1	29	29	29 +	⅛
Int Silver 2g	2	40⅝	40⅝	40⅝—	¼
Int Tel & Tel	183	2⅝	2½	2½+	⅛
Do for ct	19	2⅞	2½	2½+	⅛
InterDptStrs .70g	3	12¼	12¼	12¼	....
J					
Jewel Tea 2.40	2	38	37½	37½—	½
Johns-Man 2.25g	4	69	68⅞	68⅞—	⅝
Jones&L Stl .60g	6	24⅝	24¼	24⅜—	⅛
K					
KalStove&F .45g	4	8	8	8	....
Kan City South	6	5	5	5 —	⅛
Kaufmn Dept .80	1	14	14	14 —	⅝
Do pf 5	.10	103	103	103	....
Kayser J .50g	1	8	8	8 +	⅛
Kennecott Cop 2g	24	37½	37	37⅛—	¾
KeystonS&W .75g	2	13⅞	13¾	13¾—	¼
KinneyGR $5pf3k	.20	38	38	38	....
Kresge SS 1.20a	3	25½	25⅝	25½+	⅛
KressSH 1.60	3	28	27⅞	28 —	¼
Kroger Grocery 2	3	28	28	28	....
L					
Laclede Gas	11.40	17¼	15½	16⅝+	1⅞
Do pf	2	43⅝	41⅝	43⅝+	2¼
Lambert Co 1.50	2	13⅞	13⅞	13⅞+	⅜
Lane Bryant .75g	1	12¼	12¼	12¼+	¼
Lehigh Val Coal	5	1⅜	1⅜	1⅜	....
Do pf	28	13	12⅞	12⅞—	⅜
Leh Val RR	7	5⅛	5⅛	5⅛	....
Lehman Corp 1a	15	24	23½	23⅞+	⅛
Lehn&Fink 1.05g	2	13¼	13¼	13¼	....
Lerner Stores 2	3	26	26	26 +	½
Lib-O-FGlss 1.50g	10	29⅝	29⅛	29⅝+	⅝
Lib McN&L .35g	18	5⅝	5⅝	5⅝	....
Liggett&MyB 4a	1	87	87	87 +	½
Link-Belt 2	2	33½	33½	33½	....
Lion Oil Ref 1	1	12½	12½	12½+	¼
LiquidCarbonc 1a	6	15⅝	15⅝	15⅝—	¼
LockheedA 1.50e	103	31¼	30⅛	31 +	½
Loew's Inc 2	9	37⅝	36⅞	37⅝+	⅝
Lone Star Cem 3	2	44⅝	44⅝	44⅝+	¼
Long-Bell Lbr A	1	3	3	3 —	⅛
Loose-WilBs .75g	1	17	17	17 +	½
Lorrillard P 1.20	5	17⅝	17⅝	17⅝	....
Do pf 7	.50	157	156½	156½—	2½
Loui&Nash 5.25g	1	66⅝	66⅝	66⅝—	⅝
LouisvG&E A1.50	4	21⅞	21¾	21⅞+	⅛
M					
MacAnd&Forb 2a	1	27¼	27½	27¼+	⅝
Mack Trucks 1g	5	31¼	21	21⅛+	⅝
MacyRH Co 1.50g	3	28⅝	28⅛	28⅝+	⅝
Mad Sq Gar .85g	2	14	14	14	....
Manati Sugar	71	4	3⅞	4 +	⅛
Mandel Bros .25g	1	7½	7½	7½+	⅛
MarineMidla .30g	18	4¼	4⅛	4⅛—	⅛
MarketStRy prpf	.70	8	7⅞	7⅞—	¼
MarshallField .80	9	17	16⅝	17 +	⅛
MartinGL 1.50g	46	30⅝	29¼	30¼+	1
Martin-Parry	3	7⅞	7¾	7⅝—	⅛
MasoniteCorp 1a	12	26⅝	26¼	26⅝+	¼
MathiesAlk 1.50	2	30⅝	30½	30⅝	....
Maytag Co pf 3	2	21	21	21 +	⅛
McCall Corp 1.40	1	11⅞	11⅞	11⅞—	⅛
McCroryStores 1	3	15⅝	15⅝	15⅝+	⅛
McGraw Elec 2	2	18⅝	18½	18½—	¼
McKess&Rob	4	13⅝	13⅝	13⅝+	⅛
McLellanStr .40g	8	7⅞	7¾	7⅞+	⅛
Mead Corp .25g	2	9	8⅞	9 —	⅝
Melville Shoe 2	1	31½	31½	31½	....
Mengel Co	5	4⅞	4¾	4⅝—	⅛
Do5%pf 4.25k	1.20	29	29	29	....
MestaMach 2.25g	2	34¼	34	34¼+	½
MiamiCopp .45e	6	7½	7¼	7½	....
Mid-ContPet .40g	6	16½	16⅜	16½+	⅛
MidldStlPr 1.50g	2	28⅝	28¼	28⅝+	⅝
Do 1st pf 8	.10	117½	117½	117½	....
Minn-HoneyRg 2a	2	43	43	43 —	¼
Minn-Moline	3	3⅝	3⅝	3⅝	....
Mo-Kas-Texas	1	9/16	9/16	9/16—1/16	
MohwkCar 1.50g	1	16⅝	16⅝	16⅝—	¼
MonstantoC 1.50g	5	91½	91½	91½—	½
Do pf A 4.50	.40	116½	116½	116½	....
MontgWard 2g	18	35⅝	35⅛	35¼—	⅛
MorrellJ&Co 2	1	43	43	43	....
Morris&Es 3.875	.30	29¼	29¼	29¼	....
MotorWheel 1.60	2	14½	14⅝	14⅝+	⅛
Mullins Mfg B	2	4	4	4 —	¼
Do pf 3.25k	.50	65¼	65	65¼—	⅝
Murphy GC 4	1	72⅞	72⅞	72⅞+	⅝
Murray Corp .25e	32	6⅝	6½	6½+	¼
N					
Nash-Kelvin .25g	3	4⅝	4⅝	4⅝	....
NashCh&StL 1g	.20	22	22	22 —	1½
Nat Acme 1g	1	19¼	19⅛	19¼	....
Nat Auto Fib .60	1	5⅞	5⅞	5⅞	....
Nat Aviat .25g	21	10⅝	10⅛	10½+	⅝
Nat Biscuit 1.60	28	17⅝	17	17 —	¼
Nat Can	6	7⅛	7	7 —	¼
Nat Cash Reg 1	6	13½	13¼	13½—	¼
*NatCylindG .60g	8	10⅝	10½	10⅝+5/16	
Nat Dairy Pr .80	4	15¼	15	15 —	⅛
Nat Dept Stores	6	7⅝	7⅝	7⅝+	⅛
Nat Distillers 2	7	24	23⅞	23⅞+	⅛
NatEna&S .625g	4	19⅝	19⅝	19⅝—	⅛
Nat Gypsum .40e	12	6⅝	6⅜	6⅝	....
Nat Lead .50	4	18⅝	18⅝	18⅝—	⅛
NatMal&StlC 1g	1	21⅛	21⅛	21⅛—	¼
NatPow&Lt .60	91	5	4⅞	5	....
Natl Steel 3	8	55⅛	54⅝	55⅛+	1
Nat Supply	6	7⅛	6⅞	6⅞—	⅛
Do 6% pf 6k	.90	72½	71⅛	72½+	½
Nat Tea	1	4	4	4 +	⅛
Natomas Co 1	3	10⅝	10¼	10¼—	⅛
Newberry 5% pf5	.70	107½	106⅞	106⅞—	⅛
Newmt Min1.125g	1	29	29	29 —	⅝
Newpt Indus .25g	3	10½	10⅝	10⅝	....
Newpt N S 1.40g	12	25⅝	25¼	25⅝	....
NY Air Br1.50g	2	39⅛	39	39⅛+	¼
NY Cent RR	27	12⅛	12⅛	12⅛	....
NY Chi & St L	4	16⅝	16½	16½—	⅛
Do pf	3	43⅝	43	43⅝+	⅛
N Y N H & H	1	3/16	3/16	3/16—1/16	
NY Ont & West	3	⅛	⅛	⅛—	⅛
NY Shipbldg 1g	16	33¼	32⅝	32⅝	....
Noblitt-Spks2.25g	1	24⅛	24⅛	24⅛+	⅛
N Am Avia .75g	59	16¼	15⅝	16¼+	⅝
N Am Co 1.26f	48	13½	13	13¼+	⅝
Do 6% pf 3	1	54⅝	54⅝	54⅝—	⅝
Do 5¾%pf2.875	2	54⅝	54⅜	54⅜+	½
Nor Pacific	26	7⅛	7⅛	7⅛—	⅛
Nwich Phar .70g	2	11	11	11	....
O					
Ohio Oil .25g	9	8⅝	8⅝	8⅝—	⅛
Oliv FarmEq.50g	2	20¼	20¼	20¼	....
Omnibus Cp.30g	5	5⅛	5⅛	5⅛—	¼
Do pf 8	.80	72	72	72	....
Oppenh Col .40g	2	5⅝	5⅛	5⅝+	¼
Otis Elevator.60g	3	15⅝	15⅝	15⅝	....
Otis Steel	7	7⅝	7½	7½—	....
Ow-Ill Gls 1.50g	2	49¼	49¼	49¼+	⅛
P					
Pac Am Fish	6	11½	10⅞	11½	....
Pac Coast	.10	5⅛	5⅛	5⅛+	⅛
Do 1st pf	1.50	21⅝	21⅛	21⅝+	⅝
Do 2d pf	1.70	10	9½	10 +	¼
Pac G&El 2	.10	25	25	25	....
Pac Mills	2	18⅛	18⅛	18⅛+	¼
Pac Tel&Tel pf 6	.50	161	160½	160½—	½
Pac West Oil	2	7⅝	7⅝	7⅝—	⅛
Packard Motor	13	3	2⅞	2⅞	....
Panhdle P & R	10	1⅜	1⅜	1⅜	....
Param Pict .65g	47	15¼	15⅛	15⅛	....
Do 1st pf 6	3	111	111	111	....
Do 2d pf .60	2	13⅝	13⅝	13⅝+	⅛
Parke Davis1.20g	3	29	28⅞	28⅞—	⅛
Pathe Film .30e	14	14	13⅞	14	....
Patino Mns 1.10g	1	9⅝	9⅝	9⅝—	⅛
Penney J C 3	2	89	88⅝	88⅝—	⅝
Penn Cl & Coke	1	3⅛	3⅛	3⅛	....
Penn R R 1g	16	23⅝	23⅛	23⅛	....
Peo Gas L&C 5g	1	50⅝	50⅝	50⅝—	⅛
Pepsi-Cola 1g	.20	28⅝	27⅞	27⅞—	⅛
Pere Marq pf	2.10	32½	32¼	32¼	....
Do pr pf	1.30	53	52⅝	52⅝—	⅛
Petrol Corp .20a	4	6½	6⅛	6½+	⅛
Pfeiffer Brew 1	2	6⅝	6⅝	6⅝+	⅛
Phelps Dodge 1g	9	31⅝	30⅝	30⅝—	⅛
Phila Co$6 pf 6	.50	85	85	85 —	1
Philco Corp .75g	2	11¼	11¼	11¼—	⅛
Philip Morris 3a	1	88⅝	88⅝	88⅝—	1
Phillips-Jones pf	.80	70	70	70	....
Phillips Pet 2	4	45	44⅞	45 —	⅛
Pillsbury Flour 1	8	16¼	16	16¼+	⅛
Pitt & West Va	8	13⅝	13¼	13⅝+	⅝
Pittsburgh Coal	2	6⅝	6	6	....
Pitt Forg .50g	1	11¼	11¼	11¼+	⅛
Pitt S & B .30g	1	5⅝	5⅝	5⅝—	⅛
Pitt Steel	2	7	6⅞	6⅞—	⅛
Do pf B	1.50	61⅝	61	61⅝+	⅝
Plymouth O 1.20	3	15⅝	15½	15⅝—	⅛
Postal Tel pf	49	11⅝	10⅞	11⅛+	⅛
Pressed Stl Car	3	10½	10⅛	10⅛—	⅛
Proctor & G 2a	4	60	59⅞	60 +	½
P S N J 1.65g	11	22¼	21⅞	22 +	¼
Do 8% pf 8	.10	140½	140½	140½—	½
Do $5 pf 5	3	98	98	98 —	½
Pullman 1a	1	27¼	27¼	27¼	....
Pure Oil .25e	13	9⅛	9⅛	9⅛—	⅛
Do 6% pf 6	1	103½	103½	103½+	¼
Purity Bak .75g	4	11⅞	11⅞	11⅞+	⅛
R					
RadCor of Am.20g	47	4⅛	4	4	....
Radio-K-Orph	2	3½	3½	3½—	⅛
Reading Co 1	5	16⅛	16	16 —	⅛
Do 1st pf 2	1	27	27	27 —	⅛
Do 2d pf 2	2	23⅛	23⅛	23⅛—	⅛
Rem Rand .80a	3	9⅝	9⅝	9⅝+	⅛
Do pf ww 4.50	1	63½	63½	63½+	¼
Reo Motors ct	2	1⅛	1⅛	1⅛	....
Repub Stl 1.50g	26	20⅝	20¼	20¼	....
Do cv pf 6	.20	100½	100½	100½—	....
Revere Cop & Br	4	9⅝	9⅝	9⅝+	⅛
Do A	.30	23	23	23 +	¼
Do pf 5.25k	.30	119	119	119	....
Do 5.25pf3.94k	2.20	78	76½	77 +	1
Reyns Metals .30e	3	14⅛	14⅛	14⅛—	⅛
Do pf 5.50	.70	94⅛	94⅛	94⅛—	⅛
Reyn Tob B 2	15	32⅛	32	32⅛—	....
Richfield Oil .50e	59	11⅛	10⅞	11⅛+	⅛
Ruberoid .50g	2	18⅛	18⅛	18⅛—	⅛
Rustless I&S .45g	4	14⅛	14	14⅛+	⅛
S					
Safeway Stores 3	1	44½	44½	44½—	⅝
Do 5% pf 5	.10	111¼	111¼	111¼+	¼
St Joseph Ld1.50g	3	34⅝	34⅝	34⅝	....
St L-S Fran pf	18	5/16	¼	5/16+1/16	
Savage Arms .75g	72	20⅝	19¾	20⅛+	⅝
Schenley Dis .50g	60	17⅝	16⅞	17½+	⅝
SchenleyD pf 5.50	1	92½	92½	92½+	2½
Scott P pf 4.50	.50	113⅛	113⅛	113⅛+	⅛
Seaboard Air L	5	7/32	7/32	7/32	....
Do pf	1	⅜	⅜	⅜	....
Sears Roebuck 3a	9	73⅝	73⅝	73⅝—	⅛
Servel Inc 1	1	7⅝	7⅝	7⅝	....
Sharp & D .20g	20	5⅛	5⅛	5⅛	....
Shell Un Oil .40g	3	14⅛	14⅛	14⅛+	⅛
Silver King C .30g	2	4⅝	4⅝	4⅝+	⅛
Simmons .50g	2	18⅝	18½	18⅝—	⅛
SimondsS&S 1.90g	1	27⅝	27⅝	27⅝+	⅛
Skelly Oil .50g	2	31⅛	31⅛	31⅛—	⅛
Smith A O .50e	1	24	24	24	....
Smith&C Ty 1g	7	13⅞	13⅞	13⅞+	⅛
Snider Pack 1	1	16⅛	16⅛	16⅛+	⅛
Socony-Vac .50g	30	9⅝	9	9 —	⅛
S Am G&P .20g	2	2⅛	2⅛	2⅛	....
S P Rico Sug .80g	7	18⅛	18⅛	18⅛	....
S Cal Edis 1.50a	3	23⅛	23⅛	23⅛	....
S Nat Gas 1	2	12⅝	12⅝	12⅝	....
Do rt	57	1/32	1/32	1/32	....
S Pacific	20	13⅛	13⅛	13⅛	....
Southern Ry	21	17⅝	17⅛	17⅝	....
Do pf	12	30	29⅝	29⅝—	....
Do M&O 4	1	34⅛	34⅛	34⅛+	⅛
Sperry Corp 1g	4	37⅝	37	37⅛+	⅝
Spiegel Inc .45g	4	5⅝	5⅝	5⅝	....
Do pf 4.50	.30	49	48⅝	49 —	⅛
*Std Brands .40a	10	5⅝	5½	5⅝+	⅛
Std G&E $4 pf	1	2⅛	2⅛	2⅛—	....
Do $6 pr pf	1	15⅝	15⅝	15⅝+	⅛
Do $7 pr pf	3	17⅝	17⅝	17⅝+	⅛
Std Oil Cal 1a	15	23⅛	22⅞	23⅛+	⅛
Std Oil Ind 1a	26	32⅝	32⅝	32⅝+	⅛
Std Oil N J 1a	38	42⅝	42⅛	42⅝+	⅛
Std Oil Ohio 1.50a	5	41⅛	41	41⅛+	⅛
StarrettLS 3.50g	1	37	37	37 +	½
Sterling Pr 3.80	3	62⅞	62⅞	62⅞+	¼
Stewart W .25g	3	6⅝	6⅝	6⅝	....
Stokely Bros	3	4⅞	4⅝	4⅝—	⅛
Stone & W .50e	4	7⅝	7½	7½+	⅛
Studebaker Corp	24	6⅝	6½	6½	....
Sun Oil 1a	2	57⅝	57⅝	57⅝+	⅛
Sunshine Mng 1	5	7	6⅞	6⅞—	⅛
*Superheater 1	1	19	19	19 +	⅛
Superior Oil .10e	11	2	1⅞	1⅞	....
Superior Steel	1	16⅛	16⅛	16⅛—	⅛
Swift&Co 1.20a	4	24⅝	24⅛	24⅝+	⅛
Swift Intl 2	5	22⅝	22⅛	22⅝+	⅛
Sym-G ww .75g	5	6⅝	6⅝	6⅝+	⅛
Do xw .75g	10	6⅝	6	6⅝+	⅛
T					
Talcott J Inc .40g	2	5⅝	5⅝	5⅝+	¼
Tenn Corp .75g	2	9⅛	9⅛	9⅛	....
Tex & Pac Ry	1	11⅝	11⅝	11⅝+	⅛
Tex Corp 2	20	41⅝	41⅛	41⅝	....
Tex Gulf Pr .10g	3	3⅛	3⅛	3⅛	....
Tex Gulf Sulph 2	3	38	38	38	....
Tex Pac C&O .40	3	6⅝	6⅝	6⅝	....
The Fair	8	4⅛	3⅞	4⅛+	⅛
Do pf	.30	60	59	60 +	⅛
Thermoid .20g	1	5⅛	5⅛	5⅛+	⅛
Thompson-Starr	1	15/16	15/16	15/16	....
TideWatAOil .60a	16	10¼	10	10¼+	¼
Do pf 4.50	1	96⅛	96⅛	96⅛	....
Timk-Det Ax 3g	30	35⅛	34⅝	35⅛+	⅛
Timken Roll B 2g	1	46⅝	46⅝	46⅝+	⅛
Transamerica .50	1	4⅝	4⅝	4⅝+	⅛
Trans & West Air	1	12⅝	12⅝	12⅝—	⅛
Tri-Cont Corp	1	1⅛	1⅛	1⅛	....
Do pf 6	1	70	70	70	....
Truax-Traer .625g	5	6⅝	6⅝	6⅝	....
Twent C-Fox F	14	9	9	9	....
Do pf 1.50	5	22	22	22	....
Twin City R T	100	1⅛	1⅛	1⅛	....
Do pf	3.90	24	23⅝	24 +	⅝
U					
Underwd-E 1.25g	4	35⅛	35⅛	35⅛—	⅛
UnionBag&P .50g	1	11	11	11	....
Union Carbide 3g	12	78⅝	78	78⅛	....
UnEMo4½ pf 4.50	.50	110⅛	110	110	....
Union Oil Cal 1	3	15⅝	15⅝	15⅝	....
Union Pacific 6	7	80⅛	79⅝	79⅝—	⅛
Union Tk Car 2	2	29⅛	29⅛	29⅛+	⅛
United Air Lines	5	12⅛	12	12⅛+	⅛
UnitedAircraft 2g	12	42⅛	41⅛	41⅞	....
United Corp	10	9/16	½	½	....
Do pf	33	25⅝	23⅞	25¼+	1⅞
United Drug	81	5⅝	5¼	5⅝+	⅛
United Elec Coal	1	4⅝	4⅝	4⅝	....
Unit Eng&Fdy 2	1	37⅛	37⅛	37⅛+	½
United Fruit 4	4	73	72⅝	73 +	½
Unit Gas Imp .80	14	7⅛	7⅛	7⅛—	⅛
Unit Mer&M .25g	7	13	12⅝	12⅝	....
U S Freight .75g	1	11⅛	11⅛	11⅛	....
U S Gypsum 2	8	59	58⅝	58⅝+	⅛
U S Ind Alco 1a	3	32⅛	32⅛	32⅛	....
U S Leather	1	4⅛	4⅛	4⅛+	⅛
Do A	2	9⅛	9⅛	9⅛—	⅛
U S Pipe&Fdry 2	1	30⅛	30⅛	30⅛	....
U S Plywood 1.20	2	25	25	25 +	⅛
U S Real & Imp	1	1⅝	1⅝	1⅝+	⅛
U S Rubber .50g	20	25	24	24 —	1
Do 1st pf 8	2	97¼	96⅝	97¼+	⅝
U S Steel 3g	21	57⅝	57	57 —	⅝
Do pf 7	6	120⅝	120⅝	120⅝	....
U S Tobacco 1.28	2	27	27	27 —	¼
United Stores A	4	1	1	1	....
Univ Leaf Tob4	1	59⅛	59⅛	59⅛+	⅛
Do pf 8	.10	148	148	148	....
V					
Vadsco Sales pf	.10	25	25	25 +	½
Van Norman .75g	1	13⅝	13⅝	13⅝	....
VanRaalte 1 pf 7	.10	114⅝	114⅝	114⅝	....
VanadiumCp .50g	3	24⅝	24⅝	24⅝+	⅛
Vick Chem 2a	1	43⅝	43⅝	43⅝—	⅝
Va-Caro Chem	1	1⅛	1⅛	1⅛—	⅛
Do 6% pf	3	25⅝	25⅝	25⅝+	⅛
Virgin Ry pf 1.50	2	32⅛	32⅛	32⅛+	⅛
W					
Waldorf Sys 1	1	9⅛	9⅛	9⅛	....
Walker HG-Whs	2	31⅝	31⅝	31⅝—	¼
Walworth Co	3	5	4⅞	5 +	⅛
Ward Baking A	5	4⅝	4½	4⅝+	⅛
Do B	6	⅝	11/16	⅝+	⅛
Do pf	15	22¼	20	22⅛+	2⅜
Warner Bros Pic	27	5⅛	5	5 —	⅛
Warren Bros	2	⅞	⅞	⅞	....
Do cv pf	.10	17½	17¼	17½+	⅛
Warren Fdy&P2	1	34	34	34	....
Wayne Pup1.50g	2	16⅝	16⅝	16⅝	....
Weson O&S2.35g	1	23⅛	23⅛	23⅛+	⅛
West PnE7% pf7	.40	103⅛	102⅝	102⅝—	½
W Va P&Pp1.80g	4	19⅝	19⅝	19⅝—	....
West Auto Sup2	2	28⅝	28	28⅝+	⅛
West Un Tel 1g	66	29⅝	28⅝	29⅝+	1
Westing ArB.75g	5	22⅝	22⅛	22⅛—	⅛
West El&Mfg3g	4	88⅝	88⅛	88⅛—	½
Weston Elnl.50g	1	31	31	31 +	⅛
Westvaco Ch1.40	1	33⅛	33⅛	33⅛+	⅛
Do pf 4.50	.20	111	111	111	....
White Motor.50g	2	15⅝	15⅝	15⅝	....
White RkMs.10g	1	6⅝	6⅝	6⅝	....
White SewMach	3	4¼	4¼	4¼—	⅛
Wilcox Oil&Gas	2	2	2	2	....
Willys-Overland	4	2	2	2	....
Do pf	3	4½	4½	4½	....
Wilson&Co	3	6⅛	6⅛	6⅛	....
Do $6 pf 7.50k	2	72⅝	72½	72⅝	....
WolwthFW1.60g	12	29⅞	29⅝	29⅞+	⅛
WorthingtnP&M	3	22⅝	22⅝	22⅝—	½
Wright Aero 4e	.90	116	115	116 —	½
Wrigley WJr3a	1	67¼	67¼	67¼+	½
Y					
Yale&Towne .60	2	20	19⅞	20 —	¼
Yellow Tr&C.75g	9	15½	14⅞	15⅛+	⅛
Young Spg&W1g	1	9⅛	9⅛	9⅛—	⅛
Youngst Sh&T2g	3	38	37⅞	37⅞—	⅛
Youngst SD1.25g	2	16	15⅞	15⅞	....
Z					
Zonite Products	10	2⅝	2½	2⅝+	¼

*Ex dividend. xr—Ex rights. a—Also extra or extras. d—Cash or stock. e—Paid last year. f—Payable in stock. g—Declared or paid so far this year. h—Payable in Canadian funds. k—Accumulated dividend paid or declared this year.

Rates of dividends in the foregoing table are annual disbursements based on the last quarterly or semi-annual declaration. Unless otherwise noted, special or extra dividends are not included.

Sales to 11 a. m., 120,000; to 12 noon, 250,000; to 1 p. m., 360,000; to 2 p. m., 440,000; total sales, 574,610 shares.

WASHINGTON, D. C., Sept. 5 [Special].—Odd lot purchases by customers on Sept. 4 were 67,165 shares; sales, 67,341, including 1,203 shares sold short.

CHICAGO STOCKS

Friday, Sept. 5, 1941.

Shares sold today	24,000
Year ago	26,000
Total sales 1941 to date	3,700,000
Total sales 1940 to date	4,578,000

Stock, div. $—	Sales, 100s.	High.	Low.	Close.	Net chge.
Acme Steel 4	.50	49¼	49⅛	49¼—	⅛
Allied Lab .60	.50	12½	12½	12½+	⅛
‡Allis-Ch Mfg 1g	.25	29⅝	29⅝	29⅝	....
‡AmRadSt S .45g	.25	6⅛	6⅛	6⅛	....
†Am Tel&Tel 9	2.61	156⅛	155⅞	155⅞	....
Anaconda 1.50g	3	28⅝	28⅝	28⅝—	⅛
Armour&Co	2	4⅝	4⅝	4⅝—	⅛
Asbestos Mfg	6	1⅛	1⅛	1⅛+	⅛
‡Atch T&SF 1g	.50	27	26⅞	27	....
Athey Truss Wtl	1	3⅛	3⅛	3⅛—	⅛
Aviation Corp	9.50	4	3⅞	3⅞	....
Bendix Av 3g	2	38⅝	38⅝	38⅝—	⅛
Berghoff Br 1	1	7⅝	7⅝	7⅝—	⅛
‡Beth Steel 4.50g	.20	69	69	69	....
Borg-Warn 1.30g	3.50	20¼	19⅞	20 +	½
Bruce E L .50g	2.50	13½	13½	13½—	⅛
BurdPist R .30g	1.50	3⅛	3⅛	3⅛+	⅛
Butler Bros .30g	1	6½	6½	6½—	⅛
Cen&SW $7 pf	.10	39⅝	39⅝	39⅝—	⅝
Chi Corp	4.50	⅜	⅜	⅜	....
‡ChrysCorp 4.50g	.90	58⅝	58⅝	58⅝	....
Cmwith Edi 1.80	5	25⅝	25⅝	25⅝—	⅛
Con Biscuit .10g	1.50	1⅝	1⅝	1⅝—	⅛
‡Cons Oil .50	.35	5⅞	5⅞	5⅞	....
Consumers Co pf	.10	6	6	6	....
‡Container C .75g	.10	15⅛	15⅛	15⅛	....
Cont Steel .75g	.50	18⅝	18½	18½+	⅛
Crane Co .80e	4.50	18⅞	18½	18⅝+	⅝
‡Cudahy Pack	.25	14⅝	14⅝	14⅝	....
Do pf 7k	.30	94½	94	94½+	½
Curtiss-Wr .50e	31	10	9⅞	9⅞+	⅛
Deere&Co .50g	.50	25⅝	25	25 —	⅝
DiamTMotor .50g	.50	9	9	9	....
El Hsehold .35g	2	3⅞	3⅞	3⅞	....
Eversharp	1	2⅝	2⅝	2⅝	....
FourWDAut .90g	8.50	9⅝	9	9¼	....
Gen Elec .70g	3	32⅝	32⅝	32⅝—	⅝
Gen Foods 2	1	40⅝	40⅝	40⅝+	1¼
GenMotors 2.75g	3.50	39⅝	39⅝	39⅝+	⅝
Gillette S R .15g	3.50	3⅛	3⅛	3⅛	....
Harnischfeger	.50	8⅝	8⅝	8⅝—	⅝
Heileman G Br 1	5	9⅝	9⅝	9⅝+	⅛
Hibb Sp B 1.80	.50	36½	36	36½+	1
‡Houd-HerB .75g	.05	11⅞	11⅞	11⅞	....
Ill Brick	1.50	2⅝	2⅝	2⅝—	....
‡Int Harv 1.60	.71	54⅛	54	54	....
Kellogg Swit .55g	1	9	9	9 +	⅛
Ken-Rad T&L	1.50	5⅛	5½	5½	....
Le Roi Co .40g	.50	8⅛	8⅛	8⅛+	⅛
LindsayL pf .55g	.50	7½	7⅛	7⅛—	....
Lion Oil Ref 1	2.50	12⅝	12⅝	12⅝+	⅛
Marsh Field .80	4.50	17	16⅞	17	....
Martin G L 1.50g	1	30⅝	29⅞	30⅝+	1⅛
McCord Rad A	1.10	18⅝	18⅝	18⅝+	⅛
Mid West C .20g	20	4⅝	4⅝	4⅝	....
Midland Unit pf	1.50	6⅝	6⅝	6⅝	....
Midl Util 7% pf	1	6¼	6¼	6¼	....
Miller&Hart ct	4	1⅛	1⅛	1⅛	....
‡Montg Ward 2g	2.05	35⅝	35¼	35⅝+	¼
‡Nash-Kelv .25g	.25	4⅝	4⅝	4⅝	....
Nat Bond&Inv 1	1	11⅝	11⅝	11⅝+	⅛
Nat Cyl G .60g	2	10⅝	10⅝	10⅝+	⅛
Nat Pres Cooker	1	5¼	5	5¼+	½
Nat-Stand 2a	1	28⅝	28⅝	28⅝	....
‡N Y Cen R R	.25	12⅝	12⅛	12⅛	....
Noblitt-Sp 2.25g	1	24⅛	24⅛	24⅛	....
No Ill Finance 1	.50	8⅝	8⅝	8⅝+	⅛
No West Ut 7%pf	.10	16	16	16	....
‡Param Pic .65g	1.10	15⅛	15⅛	15⅛	....
‡Penn R R 1g	1.75	23⅝	23⅛	23⅛	....
‡Peo G L&C 5g	.15	50	50	50	....
Potter Co	1	⅝	⅝	⅝—	⅛
Pressed Stl Car	2	10⅛	10⅛	10⅛—	⅛
‡Pullman 1a	.10	27⅛	27¼	27¼	....
Quaker Oats 4	1.80	74⅜	74	74⅛+	⅜
Rad C of Am .20g	.50	4	4	4	....
Raytheon Mfg	.50	3⅜	3⅜	3⅜+	⅛
Do pf	4.50	1⅞	1½	1½	....
Reliance Mfg .60	.50	12¼	12¼	12¼	....
Repub Stl 1.50g	2	20⅝	20⅝	20⅝+	⅛
Rollins-Hos	1	3½	3½	3½	....
Sangamo El .85g	.50	21	21	21	....
Sears Roeb 3a	1	73⅝	73⅝	73⅝+	⅛
Serrick Corp B	8	5½	5	5	....
So Bend L Wk 3a	1	35	35	35 +	¼
‡Spiegel Inc .45g	.20	5⅝	5½	5½	....
Std Brands .40a	5	5⅝	5⅝	5⅝	....
Std Dredg .10g	1	2⅛	2⅛	2⅛	....
Std Oil Ind 1a	1	32⅝	32⅝	32⅝	....
Std Oil N J 1a	.50	42⅝	42⅛	42⅛—	1
‡Stude Corp	1.08	6⅛	5⅝	5⅝	....
Sundst MT 2.50g	2.50	34	33⅝	34 +	½
Swift&Co 1.20a	4	24½	24¼	24½+	⅛
Swift Int 2	1	22⅝	22⅝	22⅝	....
Texas Corp 2	1.50	41½	41½	41½—	⅛
Trane Co 1	1.50	9⅝	9	9⅝+	⅛
‡Union Carb 3g	1.02	78⅝	77⅞	78⅛	....
Unit Air Lines	1	12	12	12 —	⅛
U S Steel 3g	1	57⅛	57⅛	57⅛	....
Do pf 7	.50	120⅝	120⅝	120⅝+	2⅛
West Un Tel 1g	.50	29⅝	29⅝	29⅝+	1
Westingh E&M 3g	.50	88⅝	88⅝	88⅝—	5⅝
Will Oil-O-Mat	1	2⅛	2⅛	2⅛	....
Wisc Bnkrs .25e	1.50	6⅛	6⅛	6⅛—	....
‡Wrigley W Jr 3a	.20	67⅝	67⅝	67⅝	....
Yates-Amer Mach	.50	4½	4½	4½+	¼
Zenith Rad 1g	.50	12½	12½	12½	....

*Ex dividend. ‡Odd lots. a—Also extra or extras. e—Paid last year. g—Declared or paid so far this year. k—Accumulated dividends paid or declared this year.

BENTON HARBOR FRUIT PRICES.

BENTON HARBOR, Mich., Sept. 5 [Special].—Today's fruit market prices were: Peaches, Elbertas, 2 inch, 70 to 90 cents; few, $1; 1¾ inch, 45 to 65 cents. Apples, bushels, wealthys, 2½ inch, 80 to 90 cents. Pears, bushels, Bartletts, 2¼ inch, $1.50 to $1.75. Tomatoes, 12 quarts, No. 1, 50 to 65 cents. Cantaloupes, 9 inch crates, 40 cents; larger, 80 cents. Plums, half bushels, Grand Dukes, 65 cents. German and Italian prunes, 80 cents.

OFFICIAL WEATHER FORECAST

The United States weather bureau forecast for today and tomorrow and yesterday's table of records follow:

ILLINOIS, INDIANA, LOWER MICHIGAN, AND IOWA: Fair Saturday, Sunday partly cloudy; not much change in temperature.

UPPER MICHIGAN: Partly cloudy Saturday and Sunday; little change in temperature.

WISCONSIN: Fair to partly cloudy, warmer in northwest Saturday; Sunday partly cloudy.

MINNESOTA: Fair south, partly cloudy and warmer north Saturday; Sunday partly cloudy.

NORTH DAKOTA: Partly cloudy Saturday and Sunday; little change in temperature.

SOUTH DAKOTA AND NEBRASKA: Fair to partly cloudy Saturday; Sunday partly cloudy; little change in temperature.

OHIO: Fair with moderate temperature Saturday and Sunday.

Place of observation. State of weather. Sept. 5, 7:30 p. m. Chicago daylight time.	Direction of wind.	Temp. 7:30 p. m.	Highest today.	Lowest last 24 hours.	Precipitation last 24 hours.
East central states—					
Alpena, pt. cldy	S.W.	72	77	68	...
Carbondale, pt. cldy	S.W.	80	87	67	1.14
Chicago, clear	W.	79	83	69	1.22
Cincinnati, pt. cldy	S.W.	78	91	68	.44
Cleveland, pt. cldy	S.W.	70	84	69	.46
Detroit, clear	S.W.	74	82	72	.18
Escanaba, pt. cldy	S.W.	71	78	65	.46
Evansville, pt. cldy	S.W.	81	85	72	...
Fort Wayne, clear	W.	76	84	69	...
Grand Rapids, clear	S.W.	75	79	68	...
Green Bay, clear	S.W.	74	80	68	.56
Indianapolis, pt. cldy	S.W.	69	84	69	.20
La Crosse, clear	N.W.	77	83	64	...
Madison, clear	W.	76	82	65	.03
Marquette, pt. cldy	S.W.	68	77	66	.48
Memphis, pt. cldy	S.W.	78	84	70	.08
Milwaukee, clear	W.	77	83	68	.07
Moline, clear	W.	80	85	66	.90
Nashville, pt. cldy	S.W.	80	92	76	...
Peoria, clear	W.	76	88	70	.53
S. Ste. Marie, rain	W.	66	72	65	...
Springfield, clear	W.	77	85	70	...
Traverse City, clear	W.	72	77	68	.94
West central states—					
Bismarck, clear	N.W.	73	77	56	...
Charles City, clear	S.W.	75	84	60	...
Concordia, clear	S.W.	80	85	61	...
Des Moines, clear	S.W.	80	85	60	...
Devils Lake, pt. cldy	N.W.	66	68	55	...
Dodge City, clear	S.E.	86	90	60	...
Dubuque, clear	S.W.	77	84	65	.01
Duluth, pt. cldy	W.	60	69	57	.15
Fargo, pt. cldy	N.W.	70	73	56	...
Huron, clear	N.W.	79	82	57	...
Kansas City, clear	S.W.	86	90	67	...
Little Rock, pt. cldy	S.	81	87	67	.07
Mpls.-St. Paul, clear	W.	75	80	60	...
North Platte, clear	N.W.	84	85	46	...
Oklahoma City, pt. cldy	S.	90	94	68	...
Omaha, clear	S.W.	83	89	59	...
Rapid City, pt. cldy	N.W.	74	79	50	...
St. Louis, clear	N.W.	81	88	68	.47
Sioux City, clear	S.W.	81	88	54	...
Springfield, pt. cldy	S.W.	81	91	63	.32
Wichita, pt. cldy	S.E.	85	91	63	...
Williston, pt. cldy	N.	69	73	53	.01
Eastern states—					
Albany, clear	S.E.	80	86	65	...
Atlanta, clear	S.W.	85	93	73	...
Boston, pt. cldy	S.W.	74	77	63	...
Buffalo, cloudy	S.W.	71	83	70	.10
New York, clear	S.	78	83	67	...
Philadelphia, pt. cldy	S.W.	82	91	69	...
Pittsburgh, pt. cldy	S.W.	64	86	64	.33
Raleigh, clear	S.W.	83	94	70	...
Syracuse, pt. cldy	S.	83	90	72	...
Washington, pt. cldy	S.	80	89	74	.05
Gulf states—					
Abilene, cloudy	S.E.	88	94	74	...
Amarillo, clear	S.W.	89	85	60	...
Birmingham, pt. cldy	S.W.	83	90	75	...
Brownsville, clear	S.E.	86	93	75	...
El Paso, cloudy	S.E.	91	93	65	...
Fort Worth, cloudy	S.E.	93	98	77	...
Galveston, clear	S.	84	90	79	.02
Jacksonville, pt. cldy	S.E.	86	99	72	...
Miami, pt. cldy	N.E.	83	88	82	.04
New Orleans, pt. cldy	S.W.	83	94	75	...
San Antonio, clear	S.E.	92	96	74	...
Shreveport, pt. cldy	S.E.	87	92	75	...
Tampa, clear	S.W.	85	96	77	...
Vicksburg, pt. cldy	N.W.	80	91	74	.05
Mountain states—					
Albuquerque, clear	S.	84	87	55	...
Boise, clear	N.W.	80	81	59	...
Butte, pt. cldy	N.W.	58	62	48	.06
Cheyenne, pt. cldy	S.	72	78	45	...
Cody, cloudy	N.	70	76	47	...
Denver, clear	N.E.	80	83	48	...
Havre, pt. cldy	N.W.	71	74	51	...
Lander, pt. cldy	W.	74	77	45	...
Miles City, pt. cldy	N.W.	74	78	51	...
Phoenix, clear	N.W.	100	104	64	...
Salt Lake City, clear	N.E.	78	81	50	...
Yellowstone, pt. cldy	S.W.	59	66	43	...
Pacific states—					
Fresno, clear	N.W.	98	99	60	...
Los Angeles, clear	W.	71	80	62	...
Pendleton, clear	W.	78	79	62	...
Portland, pt. cldy	N.W.	70	74	63	.01
San Diego, clear	W.	74	77	64	...
San Francisco, clear	N.W.	79	88	60	...
Seattle, pt. cldy	N.E.	66	71	59	...
Spokane, pt. cldy	N.W.	72	74	49	...
Yuma, clear	W.	103	105	71	...
Canadian—					
Battleford, pt. cldy	N.W.	60	66	40	...
Calgary, rain	S.E.	53	65	43	.03
Edmonton, pt. cldy	N.W.	59	64	45	.12
Medicine Hat, pt. cldy	N.W.	69	71	43	...
Montreal, cloudy	E.	61	67	61	.03
Toronto, pt. cldy	S.W.	72	87	68	.22
Winnipeg, rain	N.W.	55	56	51	.47

NEW YORK CURB

	Friday, Sept. 5, 1941.
Shares sold today	148,000
Year ago	125,320
Total sales 1941 to date	17,980,000
Total sales 1940 to date	30,382,195

	Sales.	High.	Low.	Close.	Net chge.
Aero Sup B	100	5¾	5⅝	5⅝	....
Air Investors	300	1⅛	1⅛	1⅛	....
Ala Gt Sou	20	88	88	88 —	1⅛
Allied Prod	300	20	19	19 —	⅛
Alum Co Am	100	114½	114	114 —	½
Alum Ind	50	7¼	7¼	7¼+	⅛
Am Beverage	100	9/16	9/16	9/16+1/16	
AM C P&LA	50	19⅝	19⅝	19⅝+	1⅜
Am Cit P&LB	200	5/16	¼	5/16	....
*Am Cyan B	400	41⅝	41	41 —	⅝
Am Exp Lines	900	21⅛	20⅝	21 +	⅛
Am Fork Hoe	200	12⅝	12⅝	12⅝—	¼
Am Gas El	700	24⅛	24	24⅛—	⅛
Do pf	50	108	108	108 +	1⅛
Am Gen	100	2⅝	2⅝	2⅝—	⅛
Do $2 pf	50	28½	28½	28½—	½
Am Light & T	1,400	13	12⅞	12⅞—	⅛
Do pf	200	27⅛	27⅛	27⅛—	⅛
Am Maracaibo	100	⅜	⅜	⅜—	....
Am Republics	400	7⅝	7⅛	7⅝+	⅛
Am Seal Kap	200	2⅞	2⅞	2⅞	....
Am Superpow	500	⅛	⅛	⅛	....
Do 1st pf	500	51⅞	50⅛	51⅞+	1⅝
Do pf	100	3⅞	3⅞	3⅞	....
Am Thread pf	1,400	3⅜	3⅜	3⅜	....
Am Writ Pap	100	2⅝	2⅝	2⅝	....
Appal El P pf	100	107⅛	107⅛	107⅛—	⅛
Ark Nat GasA	4,500	1⅝	1½	1½—	⅛
Do pf	100	7⅝	7⅝	7⅝—	⅛
Asso G&El A	100	1/16	1/16	1/16	....
Atl Cst Fish	100	3⅝	3⅝	3⅝—	⅛
Atlas Crp war	100	7/16	7/16	7/16+1/16	
Atlas Ply	100	17	17	17	....
Aubrn Cn Mtg	100	3⅝	3⅝	3⅝—	⅛
Axton-Fish A	20	30	30	30 +	1
Ayrshr P Coll	300	7½	7½	7½+	1
Baldw Loc war	100	5⅛	5⅛	5⅛+	¼
Barm Sta Stl	600	1⅝	1⅝	1⅝+	⅛
Basic Refract	200	10⅝	10⅜	10⅝+	⅛
Beech Airc	3,700	11⅝	10⅝	11⅛+	⅝
Bell Airc	3,700	19⅝	19	19⅝+	⅝
Bellanca Airc	600	3⅜	3½	3⅜+	⅛
Berk&Ga Furn	900	7/16	7/16	7/16	....
Birds S Fdy	100	7⅜	7⅜	7⅜—	⅛
Bliss E W	300	16⅝	16⅝	16⅝—	¼
Blumenthal S	100	8	8	8	....
Braz Tr L&P	4,300	5⅝	5⅝	5⅝+	⅛
Breeze Corp	100	9½	9½	9½+	⅛
Brewst Aero	4,600	11⅛	10⅝	11⅛+	⅛
Bridgpt Mach	100	1⅝	1⅝	1⅝+	⅛
Brill A	100	4⅛	4⅛	4⅛	....
Do pf	50	58	58	58 +	¼
Brown-F Dist	300	3⅜	3⅜	3⅜—	¼
Do pf	20	59	59	59 +	4
Bruce E L	100	13	13	13 —	⅛
Buf N&EP pf	100	17⅛	17⅛	17⅛—	⅛
Do 5 pf	100	94⅛	94⅛	94⅛+	1
Bunk Hill&S	1,100	12	12	12	....
Burma Ltd	100	⅝	⅝	⅝—1/16	
Calamba Sug	200	11	11	11	....
Cal El Pow	200	2⅝	2½	2½	....
Can IndAlc A	100	2⅛	2⅛	2⅛	....
Can Marconi	200	9/16	9/16	9/16+1/16	
Carrier Corp	600	7⅝	7⅛	7⅛—	¼
Catalin Am	200	3⅝	3⅝	3⅝—	⅛
Cen Hud G&E	100	8⅛	8⅛	8⅛—	⅛
CenMPow 7 pf	10	109⅝	109⅝	109⅝+	1⅜
Cen NYPow pf	10	82⅝	82⅝	82⅝+	⅛
Cen St El	100	1/32	1/32	1/32	....
Do 6% pf	50	⅝	⅝	⅝	....
Cessna Airc	12,200	13½	12⅛	13⅛+	⅝
Chi Riv&Mch	100	7½	7½	7½+	⅛
Childs pf	150	15	14⅝	15 +	⅛
Cities Service	300	4⅝	4⅝	4⅝	....
Clde Neon Lts	500	¼	¼	¼	....
Cleve El Illum	100	40½	39⅞	40½	....
Colo Fl & Irn	100	2⅝	2⅝	2⅝—	⅛
Colts PF Arms	200	74	74	74 —	....
Colum G&E pf	20	51⅛	51⅛	51⅛—	¼
Colum O & G	4,800	1⅝	1⅝	1⅝	....
Comm WatSvc	200	1⅛	1⅛	1⅛—	⅛
Conn Tel&El	600	1⅝	1⅝	1⅝	....
Cons Biscuit	200	1⅝	1⅝	1⅝	....
Cons G&E Bal	300	58⅝	58⅝	58⅝+	⅛
Cons Gas Ut	200	1⅛	1⅛	1⅛	....
Cons Mng&S	100	28⅛	28⅛	28⅛+	½
Cons Ret Strs	200	4⅛	4⅛	4⅛+	⅛
Do pf	30	106	106	106 +	3
Cons Stl Corp	1,600	8⅝	8⅝	8⅝+	⅛
ContG&E pr pf	20	91⅛	91⅛	91⅛—	⅛
Cont Oil Mex	100	⅛	⅛	⅛—1/16	
Cooper-Bess	100	9	9	9 +	¼
Cosden Petro	100	1⅛	1⅛	1⅛—	⅛
Creole Pet	1,000	17⅝	17½	17⅝+	⅛
Crock-Wh ElM	100	6⅝	6⅝	6⅝+	⅛
Cub Atl Sug	6,700	12¼	11⅞	12⅛+	⅛
Darby Pet	200	8	7⅞	7⅞—	⅛
Dayton Rub A	10	23	23	23 —	....
Decca Records	100	7⅝	7⅝	7⅝—	⅛
Dejay Strs	100	3⅛	3⅛	3⅛+	⅛
Det Mch Stove	100	2⅝	2⅝	2⅝+	⅛
Divco Tw Trk	100	2⅛	2⅛	2⅛—	⅛
Dubilier Cond	100	2⅛	2⅛	2⅛—	⅛
Duke Power	100	75	75	75 +	1
Duval Tex Sul	100	7	7	7 +	⅛
East Sta pf B	50	15⅛	15⅛	15⅛—	⅛
Easy WashM B	500	2⅝	2⅝	2⅝—	⅛
El Bond & Sh	3,100	2⅝	2½	2½—	⅛
El Bnd&Sh pf	1,500	64⅛	63⅝	64⅛+	⅛
Do $5 pf	300	59⅝	58⅝	59⅛+	⅛
Emerson Elec	100	5⅛	5⅛	5⅛	....
Equity Corp	300	⅛	⅛	⅛	....
Do $3 pf	200	19⅛	19⅛	19⅛—	⅛
Eureka Pipe L	100	20⅝	20⅝	20⅝	....
Fairchild Av	600	11⅝	11⅝	11⅝	....
Fairch En&Air	2,200	3	2⅞	2⅞—	⅛
Falstaff Brew	100	8⅝	8⅝	8⅝+	⅛
Fansteel Met	100	7½	7½	7½+	⅛
Fedders Mfg	100	7⅛	7⅛	7⅛+	⅛
Ford Mot Ltd	800	1⅛	1⅛	1⅛	....
Frank Cou Dis	500	1⅛	1⅛	1⅛+	⅛
Froedt G & M	100	9	9	9	....
Gen Share pf	30	54	54	54 +	⅛
Glen Ald Coal	300	13⅝	13⅛	13⅛+	⅛
Gorh Inc A	100	4⅛	4⅛	4⅛—	....
Gorh Mfg	100	32⅝	32⅝	32⅝+	1⅛
Gt N Y Brew	500	5/16	5/16	5/16—1/16	
Groc Str Prod	100	1⅝	1⅝	1⅝+	⅛
Gulf Oil	400	36	35⅝	36 —	⅛
Hall Lamp	100	4⅝	4⅝	4⅝	....
Hamilton Brge	50	3	3	3	....
Hearn D St pf	50	31	31	31	....
Hecla Min	100	6⅛	6⅛	6⅛	....
Heyden Chem	50	87	87	87 +	1½
Hoe R & Co A	100	18	18	18	....
Holophane	100	16½	16½	16½—	1
Horn & Hard	25	27	27	27 —	⅛
Humble Oil	200	62	61⅝	61⅝—	⅛
Hum-Ross F	300	7	6½	7 +	½
Huyler's	100	¼	¼	¼	....
Do pf	50	6⅛	6⅛	6⅛+	⅛
Hygrade Fd	100	1⅛	1⅛	1⅛—	⅛
Hygrade Sylv	50	39⅛	39⅛	39⅛—	⅛
Ill Iowa Pow	1,000	⅞	⅞	⅞	....
Do div ct	100	3½	3½	3½—	⅛
Do pf	200	30⅝	30	30⅝	....
Imp Tb Can	100	8⅞	8⅞	8⅞+	⅛
Ind Svc 6% pf	50	25	25	25 +	½
Indpls P&L pf	20	113⅝	113⅝	113⅝+	1
Ins Co N Am	300	80	79⅛	79⅛—	⅛
Int Hyd-El pf	400	3⅛	3	3 —	⅛
Int Petrol	1,000	9⅝	8½	9⅝+	⅛
Int Prod	1,300	4⅝	4⅝	4⅝+	⅛
Int Vitamin	200	5⅝	5⅝	5⅝+	⅛
Int Home Eq	200	7⅞	7⅞	7⅞—	⅛
Irving Air Ch	100	11⅛	11⅛	11⅛	....
Jacobs (F.L.)	400	1⅛	1⅛	1⅛—	⅛
Jer CP&L 7pf	20	104⅛	104⅛	104⅛+	⅛
Kirby Pet	100	2	2	2 —	⅛
Lake Shore M	100	10⅝	10⅝	10⅝—	⅛
Lehigh C&N	200	5⅛	5⅛	5⅛—	⅛
Lone Star Gas	1,200	8⅝	8½	8½—	⅛
Long Is Lt pf	50	30¼	30¼	30¼	....
Do pf B	100	29	29	29 —	¼
Louis L & E	900	5	4⅞	4⅞—	¼
ManatiSu war	300	⅛	⅛	⅛	....
Marion St Sh	100	3⅝	3⅝	3⅝—	⅛
McCord Rad B	100	1⅞	1⅞	1⅞	....
McWill Dredg	100	9⅛	9⅛	9⅛—	¼
Mead John	20	129	129	129 —	¼
Merritt C&S	1,000	7⅝	7¼	7⅛	....
Metro Ed $6pf	10	107	107	107 +	2
Mich Bumper	400	11/16	9/16	9/16—	⅛
Mich Stl T	50	5⅞	5⅞	5⅞+	⅛
Mich Sug	100	1⅛	1⅛	1⅛+	⅛
Do pf	100	7	7	7	....
MidStP B vtc	300	⅝	⅝	⅝	....
Mid-West Abr	200	1½	1½	1½	....
Midwest Oil	100	7⅞	7⅞	7⅞	....
Minn M&M	50	54	54	54 +	½
Mock J Voeh	100	7⅛	7⅛	7⅛+	⅛
Molybdenum	400	6⅝	6½	6⅝+	⅛
Montg W A	10	169¾	169¾	169¾+	2¾
Mount Prod	200	5⅝	5⅝	5⅝	....
Mur Oh Mfg	100	11⅝	11⅝	11⅝+	⅛
Nat Bell Hess	200	5/16	5/16	5/16—1/16	
Nat City L pf	50	43	43	43 +	1
Nat Cont	200	10⅝	10⅛	10⅛	....
Nat Mfr&Strs	200	5	5	5 +	¼
Nat Rub Mch	100	6	6	6	....
Nat Trans	100	11⅛	11⅛	11⅛	....
Nat Tun&M	100	3⅝	3⅝	3⅝	....
NEPA 6% pf	25	35⅛	35⅛	35⅛+	½
N Eng T&T	10	122	122	122 —	½
N Idea Inc	300	17	16⅝	17 +	½
N J Zinc	100	69⅛	69	69 —	½
NY&H Ros	250	17⅝	17	17 —	½
NYP&L 7% pf	10	112	112	112	....
NY Ship fd sh	50	29	29	29	....
Niag H Pow	500	2⅝	2½	2½	....
Do 1st pf	100	68½	68	68½+	1¼
Do 2d pf	10	60	60	60	....
Nia Sh Md B	500	3⅝	3⅝	3⅝	....
Niles-Bem-P	200	50⅛	50⅛	50⅛—	⅛
Nor Am L&P	100	5/64	5/64	5/64—1/64	
Do pf	100	90⅝	90⅛	90⅝+	⅛
NorAm Ray A	100	20⅛	20⅛	20⅛—	⅛
Do B	600	21	20⅝	20⅝—	....
Do pr pf	30	53	53	53 —	½
Nor Sta Pw A	400	4⅝	4⅝	4⅝—	⅛
Ogden Corp	600	3⅛	3⅛	3⅛	....
Ohio Brass B	25	18⅛	18⅛	18⅛+	⅛
Ohio Pow pf	10	111⅛	111⅛	111⅛—	1
Okla NG cv pf	25	113	113	113 —	1
Pac G&E 6 pf	100	32⅛	32⅛	32⅛	....
Do 5½ pf	100	30⅝	30⅝	30⅝—	....
Pac Ltg pf	20	105⅝	105⅝	105⅝+	½
PacP&L 7% pf	10	85	85	85 —	1
Pantepec Oil V	7,100	4⅝	4⅛	4⅛+	⅛
Prkersbrg R&R	200	7⅛	7⅛	7⅛—	⅛
Penin Tel	50	32⅛	32⅛	32⅛	....
Penn-Mex Fuel	200	⅝	⅝	⅝+	⅛
Pennroad	2,300	3⅛	3⅛	3⅛	....
Pa P&L $6 pf	30	103	103	103	....
Do $7 pf	25	106⅛	106⅛	106⅛+	⅛
Pa Wat & Pw	100	50⅛	50⅛	50⅛	....
Pepperell	25	92½	92½	92½+	½
Pharis T & R	600	3⅝	3⅛	3⅝+	⅛
Phila El Co pf	40	114⅛	114⅛	114⅛	....
Phoenix Sec	600	8⅛	8	8 —	⅛
Pioneer Gold	200	1⅝	1⅝	1⅝+	⅛
Pitney-Bowes	100	5⅛	5⅛	5⅛	....
Pitts & L E	220	67⅛	66⅝	66⅝—	1⅛
Pitts Plate Gl	400	79⅛	78⅝	78⅝—	1⅛
Plough Inc	100	9	9	9 +	1
Potrero Sugar	100	1⅝	1⅝	1⅝+	⅛
Pressed Met	100	7	7	7	....
PSInd$7 pr pf	125	133⅝	133¼	133⅛+	⅛
Do $6 pf	150	70⅛	69⅝	69⅝—	....
PSdP&L $5 pf	50	107	107	107	....
Do $6 pf	150	53⅝	52⅛	52⅛—	1
RKO opt war	100	⅛	⅛	⅛	....
Raym Conc	50	17⅛	17⅛	17⅛—	....
Raytheon Mfg	100	3⅛	3⅛	3⅛+	⅛
Red Bank Oil	200	⅝	⅝	⅝	....
Reiter-Fost	1,100	5/32	5/32	5/32+	....
Republic Avia	4,100	4⅛	4	4⅛+	⅛
Rome Cable	100	9⅛	9⅛	9⅛—	⅛
Root Pet	100	2⅛	2⅛	2⅛	....
Ryan Aero	4,200	5⅝	5⅛	5⅝+	⅛
Ryan Cons Pet	300	2⅝	2⅝	2⅝	....
Ryerson&Hayn	300	2⅝	2⅝	2⅝	....
St Regis Pap	500	2⅝	2⅝	2⅝+1/16	
Salt Dome Oil	300	3	2⅞	2⅞	....
Sanford Mills	20	26	26	26	....
Savoy Oil	100	⅛	⅛	⅛	....
Scovill Mfg	100	27⅛	27⅛	27⅛—	⅛
Segal Lock&H	100	⅝	⅝	⅝+1/16	
Seiberling Rub	200	5½	5⅝	5⅝—	⅛
Sel Ind al ct	100	47	47	47 +	1
Do pr	100	47¼	47	47¼+	⅛
Serrick B	200	5⅛	5⅛	5⅛+	⅛
Seton Leather	300	5⅛	5⅛	5⅛+	⅛
Shat-Denn	800	3	2⅞	3 +	⅛
Sherwin-Wms	100	82⅝	82⅝	82⅝—	....
Silex	25	11	11	11 +	1⅛
Simplicity Pat	100	1⅛	1⅛	1⅛—	⅛
Solar Airc	1,400	3⅛	3⅛	3⅛+	⅛
So Coast	400	2⅝	2⅝	2⅝+	⅛
So C Ed C pf	100	29	29	29	....
Spalding	100	1	1	1	....
Do 1st pf	100	8⅛	8⅛	8⅛+	⅛
St Oil Ky	200	19⅛	19	19⅛+	⅛
St Oil Ohio pf	50	110⅛	110⅛	110⅛+	⅛
St Pow&L pf	50	27	27	27 —	⅛
Stein A & Co	50	13⅛	13⅛	13⅛+	⅛
Sterl Al Prod	200	6	5⅞	5⅞—	⅛
Sterl Brew	100	1	1	1	....
Sterling Inc	100	1⅛	1⅛	1⅛	....
Sullivan Mach	200	14⅛	14⅛	14⅛	....
Super Oil Cal	400	36⅛	36⅛	36⅛—	1
Taggart	100	2⅛	2⅛	2⅛—	⅛
Tampa El	100	21	21	21	....
Technicolor	200	9⅛	9⅛	9⅛	....
Texon Oil&L	200	3	3	3 +	⅛
Thew Shovel	50	17	17	17	....
Tilo Roof	100	6⅛	6⅛	6⅛+	⅛
Todd Shipyds	10	100	100	100 +	1
Tri-Cont war	200	¼	¼	¼+1/32	
Tubize Chat	100	7⅜	7⅜	7⅜	....
Do A	50	42½	42½	42½	....
*Unit Airc Pr	900	10⅛	10	10⅛+	⅛
Unit Gas	1,300	⅝	9/16	9/16+1/16	
Do pf	400	117⅝	117	117⅝+	⅜
Unit Lt&Pow A	700	¼	¼	¼	....
Do B	400	3/16	3/16	3/16	....
Do pf	1,100	24⅛	23⅝	24⅛+	1
Unit Shoe M	50	61⅝	61⅝	61⅝+	⅛
U S&I Sec pf	50	58⅝	58⅝	58⅝+	1⅛
U S Foil B	400	6⅛	6	6	....
U S Lines pf	400	5⅝	5⅝	5⅝	....
U S Radiator	100	1⅛	1⅛	1⅛—	⅛
Unit Wall Pap	100	1⅛	1⅛	1⅛	....
Univ Corp vtc	600	9	8⅞	8⅞—	⅛
Univ Pict	50	23⅛	23⅛	23⅛	....
Utah-IdahoSug	400	2⅝	2⅝	2⅝	....
Venezuel Pet	200	3⅝	3⅝	3⅝+	⅛
Vultee Airc	1,100	9⅝	8⅝	9½+	⅛
Waco Airc	600	5⅝	5⅛	5⅝+	⅛
Wellington Oil	300	2⅛	2⅛	2⅛—	⅛
West Air Lines	400	3⅛	3⅛	3⅛—	⅛
West Tab-Sta	100	18⅛	18⅛	18⅛+	⅛
Wright Harg	100	3	3	3	....

DOMESTIC BONDS.

Sales thous.		High.	Low.	Close.	Net chge.
3	AlaPow 5s '51	104⅛	104⅛	104⅛+	⅛
1	do 5s '56	104	104	104	....
12	AmP&L 6s 2016	107⅛	106⅞	107	....
2	ApElPw 3½s '70	108⅛	108⅛	108⅛—	⅛
113	AsElec 4½s '53	52⅛	49⅝	52⅛+	2⅛
16	AsG&E 5s '50	16⅛	16	16⅛—	⅛
17	do 5s '68	16⅛	16	16⅛—	⅛
20	do 4½s '49	16⅛	16	16⅛—	⅛
6	AsT&T 5½s '55A	69	68⅛	68⅛+	⅛
3	BaldwL 6s '50	115⅛	115⅛	115⅛+	⅛
5	BirmEl 4½s '68	102⅛	102⅛	102⅛—	⅛
1	BosEd 2¾s '70A	104⅛	104⅛	104⅛	....
6	CanNorP 5s '53	82⅝	82⅝	82⅝+	⅛
5	CenIllPS3¾s'68A	108⅛	108⅛	108⅛—	⅛
19	CenStEl 5½s '54	17	16	17 +	⅛
1	do 5s '48	17⅛	17⅛	17⅛—	⅛
1	CenStP&L 5½s'53	99⅝	99⅝	99⅝	....
3	CinStRy 6s '55B	100	99⅛	100 +	⅛
10	CitiesSer 5s '69	90	89⅝	90 +	⅛
7	do 5s '66	91⅛	91⅛	91⅛+	⅛
2	do 5s '58	89	89	89 —	⅛
58	do 5s '50	89⅝	89⅛	89⅛	....
4	CitSP&L 5½s '49	97	97	97 —	⅛
21	CitSPw 5½s '52	97⅛	96⅞	97 +	⅛
9	CommP&L 5s '57	103⅛	102⅞	103 —	⅛
1	ConGELB 2¾s'76	105⅛	105⅛	105⅛	....
24	ContG&E 5s '58A	97	96⅞	97	....
6	CudahyP 3¾s '55	103⅛	102⅞	102⅞—	⅛
6	EastG&E 4s '56A	90⅛	90⅛	90⅛—	....
26	ElecP&L 5s 2030	93⅛	93	93⅛—	⅛
9	FlaP&L 5s '54	103⅛	103⅛	103⅛+	⅛
21	FlaPow 4s '66C	107½	107½	107½+	....
16	GatPow 3¾s '69	81⅛	81⅛	81⅛—	⅛
5	GenPbUt 6½s '56	103	103	103 +	⅛
23	GlenAldC 4s '65	88⅛	88⅛	88⅛—	⅛
6	GrandTrk 4s '50	85⅛	85⅛	85⅛—	⅛
17	GuarInv 5s '48A	24	23⅞	24	....
15	IllP&L 5s '56C	105⅛	105	105 —	⅛
3	do 5½s '57	101⅛	101⅛	101⅛—	⅛
3	do 6s '53	107⅛	107⅛	107⅛+	⅛
6	do 5½s '54B	106	106	106 +	⅛
2	IntHydEl 5s '58	103	103	103	....
2	IndSvc 5s '50	81	81	81 —	⅛
16	do 5s '63A	79⅛	79⅛	79⅛—	⅛
7	IndplsGas 5s '52	90⅛	90	90⅛+	⅛
28	IntersPow 5s '57	78	77⅛	77⅛+	⅛
10	IaP&L 4½s '58A	108	108	108	....
3	Jer CP&L 3½s'65	108⅛	108⅛	108⅛+	⅛
1	Midl Val 5s'43	55½	55½	55½+	⅛
1	MdStPet 6½s45A	101⅛	101⅛	101⅛	....
1	Min P&L 4½s'78	104⅛	104⅛	104⅛	....
4	MissRiv P 5s'61	111⅛	111⅛	111⅛+	⅛
4	MoPubSvcc 5s'60	103⅛	103⅛	103⅛	....
5	Nebr Pw 4½s'81	110⅛	110⅛	110⅛—	⅛
29	Nev Cal E 5s'56	98⅛	98⅛	98⅛	....
87	NEngG&E 5s '50	67⅛	66	67 +	1⅛
16	do 5s '48	67⅛	66⅛	67⅛+	1⅛
39	do 5s '47	67⅛	66⅛	67⅛+	1⅜
6	NEng pw 5½s'54	95	95	95	....
5	do 5s '48	92⅛	92⅛	92⅛+	....
1	N A L&P5½s'56	102⅛	102⅛	102⅛+	⅛
4	N C Ut 5½s'48A	55⅛	54⅛	55⅛+	1⅛
35	Pac P&L 5s'55	100⅛	100	100⅛	....
1	Pen El 4s'71 F	106⅛	106⅛	106⅛—	⅛
7	Poto Ed 5s'56 E	107⅛	107	107⅛	....
1	Potr Sug 7s'47 st	95	95	95 +	5
4	P Sv Colo 4s'49	106⅛	106	106 —	⅛
4	Pb Sv N J 6s ct	153	152	153	....
13	PSP&L 5½s '49	103⅛	102⅝	103⅛+	⅛
3	do 5s '50C	103	103	103 +	⅛
1	do 4½s '50D	102⅛	102⅛	102⅛	....
1	Qns BorG 5½s'52	87	87	87 +	⅛
1	Scullin Stl 3s'51	83⅛	83⅛	83⅛	....
3	Sh W&P 4½s'67A	87⅛	87⅛	87⅛—	⅛
4	do 4½s '70D	88	88	88	....
49	So Cal Ed 3s'65	105⅛	104⅞	105⅛+	⅛
10	So Cnt Gas 3s'71	103⅛	103⅛	103⅛+	⅛
17	Std G&E 6s'48 st	85⅛	85	85⅛—	⅛
11	do 6s 48 cv st	85⅛	85⅛	85⅛+	1⅛
10	do 6s '51	85⅛	85⅛	85⅛+	⅛
18	do 6s '57	85⅛	85⅛	85⅛+	⅛
22	do 6s '66	85⅛	85	85⅛+	⅛
8	Std P&L 6s '57	85⅛	85⅛	85⅛—	....
5	Starrett Cor5s'50	21	21	21 +	1
11	Tide WatP5s'79A	99⅛	99⅛	99⅛+	⅛
14	Tw CRT5½s'52A	63	62⅛	62⅛+	⅛
2	U&Co6s'50 4th st	10¼	10¼	10¼	....
7	Unit L&P6½s'74	100	99⅛	100 +	⅛
37	do 6s '75	100⅛	99⅞	100⅛+	1
7	Unit L&R5½s'52	101	100⅛	100⅛	....
1	do 6s '52A	119⅛	119⅛	119⅛+	⅛
1	Ut P&L6s2022A	102	102	102	....
2	do 4½s '44	100⅛	100⅛	100⅛	....
7	Vir PS 5½s'46A	102⅛	102⅛	102⅛	....
3	do 5s '50B	103	103	103	....
19	Wal-Ast 5s '54	4⅛	4⅛	4⅛+	⅛
1	WashRy&El4s'51	109⅛	109⅛	109⅛	....
1	Wash WP3½s'64	110	110	110 +	⅛

FOREIGN BONDS.

Sales thous.		High.	Low.	Close.	Net chge.
15	Guan&W R 6s'58	40	38	40 +	2
5	Rio de Jan6½s'59	10⅝	10⅝	10⅝—	¼
21	Russian 6½s1919	1⅝	1⅝	1⅝—	¼
18	do 5½s 1921	1⅝	1⅝	1⅝—	¼
1	Stin 4s '46 3d st	43	43	43 —	2

*Ex dividend. ex—Rights. xin—Ex interest.

Commodities

Commodity futures continued to forge upward yesterday on broad buying said to have been spurred by fear among manufacturers of further steep advances in costs of their raw materials.

Cottonseed oil futures gained 0.33 to 0.58 cent a pound to reach new 15 year high marks. Profit taking sales reduced early gains ranging to 0.78 cent above Thursday's closing prices. A late rally pushed cotton futures up 20 to 35 cents a bale.

World sugar futures reached new seasonal high marks with gains of 0.005 to 0.04½ cent a pound. The main factor in the rise was said to be the growing demand for Cuban supplies of which there is believed to be a threatening shortage. Domestic sugar was up 0.03 to 0.08 cent a pound in a quiet session.

Wool futures set new seasonal high marks following announcement the government would open bids Sept. 15 on nearly 9 million yards of woolens and worsteds. Final gains were 0.1 to 0.2 cent a pound.

Coffee futures rose 0.14 to 0.18 cent a pound. Hides were 0.07 to 0.10 cent a pound higher, and cocoa futures were irregularly lower.

FUTURES SUMMARY.

New York.

	Close—Sept. 5.	Close—Sept. 4.	*Season's range. High.	*Season's range. Low.
Blk pep, lb.	$0.0628	$0.0609	$0.0775	$0.0449
Cocoa, lb.	.0746	.0750	.0811	.0445
Ctsd oil, lb.	.1380	.1322	.1400	.0630
Coffee,Sts,lb.	.1224	.1210	.1227	.0611
Sugar, lb.	.0275	.0267	.0285	.0192
Hides, lb.	.1440	.1435	.1563	.1010
Lead, lb.	.0585	.0585	.0592	.0540
Tin, lb.	.5185	.5190	.5460	.5025
Wool tops,lb.	1.29	1.288	1.29	.9760

*Since trading in the contract started. All prices quoted are for September delivery except wool for October.

NEW YORK FUTURES.

[Yesterday's closing prices in cents per pound unless otherwise stated.]

Black Pepper.

Closed .14 to .21 cent higher. September, 6.28; October, 6.29; December, 6.40; March, 6.51; May, 6.60; July, 6.65. Sales, 90 lots.

Cocoa.

Closed .04 cent lower to .01 cent higher. September, 7.46; December, 7.63; March, 7.76; May, 7.85; July, 7.94. Sales, 448 lots.

Cottonseed Oil.

Closed .34 to .58 cent higher. September, 13.80; October, 13.48; December, 13.38; January, 13.39; March, 13.47. Sales, 293 lots.

Hides.

Closed .07 to .10 cent higher. September, 14.40; December, 14.55; March, 14.60; June, 14.67. Sales, 19 lots.

Sugar.

Contract No. 3 [domestic]—Closed .03 to .08 cent higher. September, 2.75; January, 2.80; March, 2.82; May, 2.84; July, 2.87. Sales, 1,800 tons.

Contract No. 4 [world]—Closed .00½ to .04½ cent higher. December, 2.10; March, 2.09; May, 2.10; July, 2.10½; September, 2.12½. Sales, 16,700 tons.

Wool Tops.

Closed .1 to .2 cent higher. October, $1.291; December, $1.268. Sales, 700,000 pounds. $1.237; July, $1.227. Sales, 700,000 pounds. Grease wool—Closed unchanged to .3 cent lower. October, 95.2; December, 94; March, 92.9. Sales, 390,000 pounds.

CHICAGO FUTURES.

CHICAGO BOARD OF TRADE.

Lard.

[Per 100 pounds.]

	Open.	High.	Low.	Close.	Prev. close.
Sept.	$10.52	$10.62	$10.52	$10.62	$10.52
Oct.	10.67	10.75	10.65	10.75	10.65
Dec.	11.02	11.15	11.00	11.12	11.02
Jan.	11.22	11.35	11.20	11.35	11.20
March	12.40	12.47	12.40	12.47	12.30
May	....	....	....	12.62	12.50

Clear Bellies.

	Open.	High.	Low.	Close.	Prev. close.
Sept.	....	....	....	11.62	11.62
Oct.	12.25	12.25	12.25	12.25	12.25

CHICAGO MERCANTILE EXCHANGE.

Butter.

[Cents per pound.]

Storage stands.—	Open.	High.	Low.	Close.	Prev. close.
November	36.30	36.35	36.20	36.25	36.25
December	36.35	36.40	36.30	36.35	36.30
January	36.45	36.50	36.45	36.45	36.35

Cheese.

[Cents per pound.]

Single Daisies—	Open.	High.	Low.	Close.	Prev. close.
November	....	....	....	25.25	25.25

Eggs.

[Cents per dozen.]

Refrigerator stands.—	Open.	High.	Low.	Close.	Prev. close.
October	30.50	30.60	30.40	30.40	30.40
November	30.65	30.70	30.55	30.60	30.55
December	30.75	30.80	30.65	30.65	30.55

Potatoes.

[Per 100 pounds.]

Idaho russets, U. S. No. 1 extras—	Open.	High.	Low.	Close.	Prev. close.
November	2.25	2.40	2.25	2.38	2.25
January	2.65	2.95	2.65	2.89	2.63
Round whites, U. S. No. 1 size A—					
November	....	....	....	1.30	1.29

COTTON FUTURES.

[Cents per pound.]

New Orleans Cotton Exchange.

	Open.	High.	Low.	Close.	Prev. close.
October	17.33	17.48	17.27	17.47	17.37
December	17.51	17.68	17.45	17.65	17.58
January	....	....	....	*17.70	*17.59
March	17.67	17.85	17.64	17.84	17.77
May	17.75	17.96	17.72	17.95	17.86
July	17.67	17.87	17.67	17.87	17.78

New York Cotton Exchange.

	Open.	High.	Low.	Close.	Prev. close.
October	17.35	17.45	17.25	17.41	17.37
December	17.53	17.66	17.44	17.61	17.56
January	17.58	17.68	17.50	17.65	17.59
March	17.67	17.80	17.60	17.77	17.73
May	17.74	17.89	17.67	17.86	17.83
July	17.71	17.85	17.63	17.85	17.78

*Nominal.

CASH PRICES.

[Wholesale.]

Chicago.

	Sept. 5.	Sept. 4.
Butter, extra, 92 score	$ 0.36½	$ 0.36
Clear bellies, lb.	.1175	.1175
Hides, heavy packer, lb.	.15	.15
Lard, cash, lb.	.1067	.1057
Do, leaf, lb.	.1075	.1075
Do, loose, lb.	.1045	.1035
*Steel scrap, ton	19.50	19.50

*Average price Chicago and Pittsburgh.

New York.

[Price per pound.]

Antimony, American	$ 0.1650	$ 0.1650
Coffee, No. 7 Rio	.09⅝	.09⅝
Do No. 4 Santos	.13½	.13½
Copper, electrolytic	.1200	.1200
Do, export	.1100	.1100
Cotton, mid upland	.1801	.1797
Sugar, raw, 96 duty paid	.0350	.0350
Do, refined	.0530	.0530
Tin	.5200	.5200
Wool, standard tops	*1.3150	*1.3100

*Bid.

Other Markets.

Flour, std pats, brl, Mpls.	$06.10	$06.05
Lead, lb, E St L	.0570	.0570
Zinc, lb, E St L	.0725	.0725

COMMODITY INDEX.

The Associated Press weighted wholesale price index of 35 commodities:

Yes'day.	Prev. day.	Wk. ago.	Mo. ago.	Yr. ago.
93.47	93.12	92.47	90.86	71.46

Range in recent years:

	1941.	1940.	1939.	'33-'38.
High	93.47	78.25	75.22	98.14
Low	77.03	68.89	63.78	41.44

[1926 average equals 100.]

The Dow-Jones commodity futures index closed at 81.97, up 0.66.

BANK STOCKS

CHICAGO.

[Nominal Quotations.]

	—Yesterday— Bid.	—Yesterday— Ask.	—Sept. 4— Bid.	—Sept. 4— Ask.
American National	235	240	235	240
Chicago Title	123	127	124	127
City National	111	115	111	115
Continental Illinois	88	90⅛	88	90⅛
First National	262	267	261	266
Harris Trust	320	330	320	330
Industrial Nat.	37½	39½	37	39
Do pfd.	99	101½	99	101
La Salle National	64	68	64	68
Northern Trust	518	533	518	528

NEW YORK.

Bankers Trust	52⅝	54⅝	52⅝	54⅝
Bank of Manhattan	16⅝	17⅝	16⅝	18
Central Hanover	97	100	97	100
Chase	30⅛	32⅛	30⅛	32⅛
Chemical	44	46	43⅝	45⅝
First National	1,450	1,490	1,450	1,490
Guaranty	284	289	283	288
Irving	11⅛	12⅛	11⅛	12⅛
Manufacturers Trust	38⅝	40⅝	38⅝	40⅝
National City	26⅛	27⅝	26⅝	28
New York Trust	97	100	97	100

OTHER BANKS.

Bank of America	38⅝	40⅛	37⅛	39⅛
First Natl, Boston	44⅝	46⅛	44⅝	46⅛

BURROUGHS NET PROFIT FOR SIX MONTHS HIGHER

Federal Tax Provision 4 Times Year Ago.

A jump in Burroughs Adding Machine company's profit to $2,180,744 in the six months ended with June, from $1,477,784 in the first half of 1940, was announced by the company yesterday. The earnings for the 1941 period were equal to 43 cents a share, against 29 cents.

The company made provisions for $1,325,000 of federal income and excess profits taxes for the latest period, compared with $316,000 for federal income taxes in the first half of last year.

Domestic business of Burroughs is running substantially ahead of the year ago volume, it was reported. Unfilled domestic orders on hand June 30 were $8,184,000, compared with $4,128,000 a year earlier, and $5,900,000 last Dec. 31. Business in Canada, Central America, South America, Australasia, and South Africa was described as satisfactory.

LONDON METALS.

LONDON, Sept. 5 (AP).—TIN steady; spot, £256 bid, £256 5s asked; future, £259 bid, £259 10s asked.

EARNINGS REPORTS

Corporation net incomes reported yesterday included the following:

July.	1941.	1940.
Pac Pw & Lt.....*$	9,149 $	62,674
Texas Pw & Lt.....	140,122	158,541
Three Months Ended July 31.		
United States Plywd	244,116	129,114
Per share	.98	.64
Six Months Ended July 31.		
Abraham & Straus..	214,659	117,610
Per share	1.07	.43
Twelve Months Ended July 31.		
El Paso N Gas [Del]	2,252,650	2,441,165
Per share... [Del]	3.57	3.89
Pac Pow & Light...	864,320	871,532
Texas Pow & Light	1,994,405	2,086,454
Quarter Ended June 30.		
Southwestern L & P	125,276	98,231
Southwestern G & L	394,572	352,109
Six Months Ended June 30.		
Burroughs Ad Mach	2,180,744	1,477,784
Per share	.43	.29
Heyden Chemical....	541,072	372,641
Per share.....	5.25	3.62
Fiscal Year Ended June 30.		
Seeman Bros.	382,262	359,095
Per share	3.63	3.38
Year Ended Dec. 31.		
	1940.	1939.
Rolls-Royce Ltd. ....£	199,502 £	199,263

*Net loss.

DAY by DAY on the FARM & GAIL COMPTON

Garden Oddities.

September 5, 1941.

THE family sized vegetable garden at the farm presents a strange conglomeration of oddities these days. Nature seems to have gone out of her way to twist and distort some of the vegetables into unusual shapes and sizes. Along with the freaks there are varieties of the same vegetable that are so different one finds it hard to believe they are related.

The most startling contrast in size is found among the tomatoes. Mixed in among the normal tomato bushes are a few plants that must have blown in on a wayward breeze. Hanging finger. Nestled among the vines are two squash that present an odd contrast. One is a deep orange color, the normal hue, while the other is almost an albino. It is a pale, washed out pink that approaches white.

These tomatoes growing side by side in the garden patch at the farm present a contrast in size. Both types are completely ripe and perfectly formed. [TRIBUNE Photo.]

ing side by side are big red tomatoes the size of a baseball, and tiny tomatoes not much bigger than a large marble. The little, so-called "cherry tomatoes" are perfectly formed and dead ripe, a beautifully fashioned miniature of their big brothers.

Flavor Is Excellent.

The tiny tomatoes have an excellent flavor rivaling that of the larger ones, but they find their main use in decorating tables and salad dishes. The gardener was quite startled when they first appeared, but now he has become accustomed to them along with the other strange vegetables.

Among the strangely shaped vegetables is a tomato that has produced a long, pencil thick growth on one side of the fruit that makes it resemble a clenched hand with a pointmany of them have grotesque and humorous shapes.

Starters and Finishers.

The garden patch is in all stages of growth and development. The celery, young asparagus, and late planted beets are just starting into their period of rapid growth. Next to them are the sweet corn, late beans, carrots, tomatoes, squash, and cabbage, which are at the height of their productivity.

The early potatoes, okra, and swiss chard are over the hill, having served the farm tables. They now are going to seed. Thus side by side are the tender shoots of the vegetables just getting their start, the luxuriant growth of the plants that are being harvested, and the brown withered leaves and vines of the vegetables that have produced and seeded.

FARM LANDS

Arkansas.

MIDWEST farm bargain catalog—9 states, featuring the famous Ozarks, sent free. United 7 EG South Dearborn. State 7975.

Illinois.

IMPORTANT AUCTION OF FARM

NEW OWNER WITH PROPER MANAGEMENT CAN PRODUCE MORE THAN $12,000 INCOME FROM MR. & MRS. A. YATES 120 ACRE FARM.

Why—Because it's all black, level soil as good as there is in the state.

COL. BOWDEN

Will sell above farm on premises TODAY, SAT., Sept. 6, at 2:00 p. m. (D. S. T.) located 4 mi. north, 1 mi. west of Harvard, Ill. McHenry Co. Follow red arrows off route 14. 7 rm. fr. house, 30x60 blk. crib, other bldgs.; good water; this 120 A. in one block on north side of good road; soil superior for clover. Terms: 15% day of sale, bal. 60 days. INFORMATION: COL. BOWDEN, Auctioneer, Ph. Berwyn 7257 or Chicago office Central 4069.

BUY A FARM

SEE W. G. McCORMICK

—Hotel Morrison, any time Monday, Sept. 8, or write 513 Maloney Bldg., Ottawa, Ill. 300 A. near Lee, Ill. Modern, attractive bldgs.; productive level land; excellent investment. Other desirable farms in Ill., Ind., and Wisc. Terms if desired. Broker's cooperation invited.

PARTITION Sale—320 acres black prairie soil, well improved, 25 miles east of Bloomington in McLean County. Sale Saturday, September 13, 10:00 a. m. (daylight). For information write House & De Pew, Attorneys, Bloomington, Illinois.

PRICED FOR RAPID SALE

in this 55 acre tract immediately east of Mill Creek Hunt Club district, partially wooded and suitable for small farm or estate. Call F. U. Gilmore, Central 8100.

17 ACS.—Except, well built house; hardwood floors; lge. poultry house and barn; all bldgs. like new; fronting on Irving Pk. rd., 5 mi. from Itasca.

WESLEY LUEHRING, ITASCA, ILL.

160 ACRE farm—60 mi. W. of Chicago, 2 mi. from Sycamore; exc. soil; good bldgs.; will sacr. at $1375 per acre; $7,000 will carry. Phillips, Harroun & Co., 1694 Board of Trade Bldg., Chicago, Ill. Wab. 5860.

190 ACRES—Good land, roads, and bldgs. Dairy barn 136 ft. long; creek thru pasture. Reasonable. Christ F. Fischer, Ontarioville, Ill. Ph. Bartlett 2884.

5 ACRES—8 rm. br. hse.; h. w. heat; all mod. conv.; 2 sty. barn; 2 car gar.; brooder hse.; corn crib; on hwy.; mile west of Naperville. 1717 N. Nordica-avenue. Mer. 1348.

160 AC. dairy farm N. W. Chgo.; all level, black land; good house; other necessary farm bldgs.; 1½ mi. to town on paved road; $125 an acre. Address P N 68, Tribune.

FOR SALE—60 acre farm; 1 mile east of Sandwich Illinois. Must sell to settle estate. Best offer buys. Raymond Schultz, Sandwich, Ill. Phone 10F6.

31 ACRES—On Highway 31, 3½ miles N. of McHenry; equipped with gas station, store; 2 rms. in rear; 1 cabin; trailer camp. $225 acre, cash. Merrimac 2375.

MAIN hwy.—7 acres, rd. bldgs., $5,600. ¼ dn. No commuters. Box 63, Elmhurst. Phone 1665.

16 ACRES—Modern 5 rm. house; elec.; rich soil. 38 miles west of Chicago; $6,500. Mrs. A. Fox, 522 Belden, Chgo. Lin. 8101.

166 ACS. on Fox River—42 mi. from Chgo. Must settle estate at once. Inquire at 618 Oregon-av., Dundee. Telephone 553.

CHICKEN farm—9,900 sq. ft.; 26 minutes from the loop; full price $135, $1.50 per week. Address N X 274, Tribune.

LIVINGSTON CO. ILL.—80 acre corn farm improved. Will carry half. J. E. Carmon 2435 Blanche-st. Pasadena, Calif.

WE have cash buyers for large and small farms; we also conduct land auctions. Ida B. Vogelei, 2505 N. Kedzie, Can. 2070.

140 ACS.—Lge. dairy farm; good soil; 15 acs. of woods; good income. $17,500. Rouse, West Chicago, Ill., next to theater.

Choice farms and sat.—Near city; all sizes. B. E. S., F. O. Box 423, Bensenville, Ill.

Illinois.

BEAUTIFUL HOME

AND A GOOD INCOME BUSINESS. Will be sold on premises at

PUBLIC AUCTION

Sat., Sept. 13 at 3 p. m. (D. S. T.)

1003 EAST GRANT HIGHWAY.

in thriving town of MARENGO, ILL. on Rte. 20, McHenry Co., about 58 mi. to Chicago. Sold in one unit with one acre of wonderful soil; bldgs. newly painted; best buy ever offered. TERMS: 15% day of sale, bal. 60 days; auction sign on property; owners Mr. & Mrs. Anderson; come for inspection every day. INFORMATION: COL. BOWDEN, Auctioneer, Ph. Berwyn 7257 or Chicago office Central 4069.

FARMS FOR SALE—McHenry Co., Ill.; all kinds, sizes and prices; 5 to 500 acres; improved and unimproved; productive; stock and grain; terms; business property, cities, taverns, homes; some bargains; one hour from Loop; suburban train service. Call or write

C. PERCY BARNES,
Woodstock, Ill. Phone 79.

Indiana.

351 ACRE STOCK FARM

On road 17 between Plymouth and Culver, Ind. Fully equipped with large stock barn, silo, horse barn, sheep shed, chicken house, brooder house, hog house, corn crib and wagon shed, milk house and granary. 10 room stucco residence, with furnace, attached garage. Electric lights all buildings. A bargain at $12,750. Write for full particulars

C. L. MORRIS LUMBER CO.,
Plymouth, Ind.

$20 DOWN BUYS

over 3½ acres rich, black soil; 19 mi. from city limits. Full price $585. Phone Pullman 4000, or to inspect, take U. S. 41 south thru St. John, Ind., to No. 8, then east to 2d cross road, then south ¼ miles to Pon & Co.'s Log Cabin Office.

FOR SALE—340 ac. black, extra well imp. 5 mi. N. E. Boswell, Benton County, Land high state cultivation. Corn 85 bu. to ac. Price $135 per ac. Buy best. It will bear inspection. Adams Insurance Agency, Realty Dept., Lafayette, Indiana.

20 TO 80 A.—Rich black soil; 4 mi. Ham'd; $80 a. half cash. Hammond 558 or 794.

Michigan.

COUNTRY home—Edge village; S. W. Mich.; good 6 rm. hse.; elec. lts.; bath; acre land; $1,950; ½ cash. Address F X 170, Tribune.

NEW FARM LIST—S. W. Michigan; all kinds, all sizes. Koessler, 140 S. Dearborn.

Michigan.

14½ A. rich soil—8 rm. house, 2½ A. fruit. Owner, Lucian Hill, Union City, Mich.

Wisconsin.

RAILROAD land grant lands $4 to $5 per acre for good farm land adapted for dairying, live stock and grains; good roads; water town and markets. Send for booklet No. 5 S. S. Clear Land Dept. Soo Line, Minneapolis, Minnesota.

200 ACRE improved dairy and stock farm—Bargain price, G. Page, Brooklyn, Wis.

74 ACRE farm—1 mi. Wis. Delis. Hse., barn $2,000. Gd. land. Owner, Maywood 7392.

Miscellaneous.

ILLINOIS FARM LOANS

STANLEY FARM LOANS INC.
39 S. LA SALLE STATE 5885.

BIG FREE CATALOG—1,250 bargains, farms many states. STROUT REALTY 7-J South Dearborn-st.

WANTED—TO RENT—FARMS.

CHICKEN farm—30 m. of loop; gd. resid. Give details. Address O S 293 Tribune.

FARM—40-160 ac. with or without option to buy. Ill. or N. Ind. E. Hejec, R-1, Palatine.

40 AC. with option to buy—Must have running stream. Address O S 294, Tribune.

TO RENT—FARMS.

10 ACS. on Milwaukee-av.—6 r. house, gar., gas sta., $60. Bappold, 4965 Milwaukee.

NEW YORK BOND TRANSACTIONS

BOND AVERAGES

[Compiled by the Associated Press.]

	20 rails.	10 indust.	10 util.	10 fgn.
Net change	.....	.....	.....	+0.4
Friday	63.1	105.0	101.9	47.3
Previous day	63.1	105.0	101.9	46.9
Month ago..	64.2	104.9	102.0	46.6
Year ago ...	58.4	103.8	97.9	43.9
1941 high..	66.5	105.3	102.2	48.2
1941 low...	60.2	104.2	99.0	38.0
1940 high..	61.4	105.9	100.7	53.5
1940 low....	48.3	98.9	90.3	35.1

10 LOW YIELD BONDS.

Friday	114.5	Previous day....	114.5
Month ago.....	114.5	Year ago.....	112.4
1941 high.....	114.6	1941 low.....	113.2
1940 high.....	114.6	1940 low.....	108.4

DOMESTIC.

Sales, thous.		High.	Low.	Close.	Net chge.
13	Allegh cv 5s '44.	92⅝	92	92⅛	— ⅝
18	do cv 5s '49.....	77¾	77¾	77⅞	— ⅛
18	Ido 5s '50 st....	64⅛	64	64⅛	+ ⅛
2	AlleghVal 4s '42.	101¾	101⅝	101⅝	+1/32
2	AlliedStrn4½s '51.	104¾	104¾	104¾	+ ⅛
26	AllisCh cv 4s '52.	108⅝	108⅛	108½	— ⅛
23	Am&ForP 5s2030	64½	62¾	64½	+ 2
86	Am I GCh5½s '49.	103	102½	102⅝	— ⅛
1	Am Int 5½s '49 .	102⅝	102⅝	102⅝	— ⅛
3	AmTT5½s'43.	100.27	100.23	100.27	+ ⅛
	[Decimals represent 32ds.]				
9	do 3¼s '66.....	108⅛	108⅛	108⅛	— ⅛
13	do 3¼s '61.....	108⅝	108⅛	108⅛	— ⅛
63	do 3s '56 wi....	111⅜	111⅛	111⅛	— ⅛
5	Ann Arbor 4s '95	59⅝	59⅝	59⅝	....
4	Arm Del 4s '57..	106⅜	106⅛	106⅜	+ ⅛
8	do 4s '55.....	106⅛	106	106⅛	+ ⅛
7	A T&S F 4s '95.	110¼	109⅝	109⅝	....
10	do adj 4s '95 st..	89	89	89	— ⅝
1	do 4s '05-'55..	99¼	99¼	99¼	— 1⅜
1	do 4s '09-'55....	100	100	100	— 1
2	do 4½s '48.....	104½	103⅝	103⅝	— ⅛
1	do Rky M 4s '65.	103	103	103	+ ⅛
3	Atl&CAL 5s '44..	101¼	101¼	101¼	....
9	ACLine 1st 4s '52	78½	78⅛	78½	— ⅛
3	do clt 4s '52....	69	69	69	....
9	do 4½s '64.....	62⅜	62⅜	62⅜	+ ⅛
2	do 5s '45.....	90⅝	90⅝	90⅝	+ ⅛
4	Atl&D 2d 4s '48.	31	31	31	— 1
6	Atl&W I 5s '59..	100	100	100	....
5	B&O 1st mtg '48 st	60½	60½	60½	....
19	do '95 st A.....	33⅜	33⅜	33⅜	— ⅛
19	do '95 st C.....	37¼	36⅜	36⅝	— ⅛
16	do 2000 st D....	33⅜	33	33⅜	+ ⅛
16	do '98 st F.....	33½	33	33¼	— ⅛
96	Ido cv '60 st...	31	30½	30⅝	— ⅛
13	do 4s '48.....	59⅝	58	59⅜	+ 1⅛
8	do PLEWV4s'51 st	50⅝	50	50	— ⅛
1	do S W '50 st...	42	42	42	— ⅝
12	Bang&A cn 4s '51	48	48	48	— ⅝
3	do cv 4s '51 st.	49	49	49	....
3	BellTPa 5s '48	110½	110½	110½	+ ⅛
5	Benef I L 2¼s '50	99¼	99¼	99¼	+ ⅛
2	Beth Stl 3s '60..	103¼	103⅜	103⅛	— ⅛
8	†Bost&Me 4½s'70	33	33	33	— ⅝
3	do 4s '60.....	71½	71½	71½	— ⅛
7	BklynUnGas 5s '50	94¾	94½	94½	— ⅜
1	BufGnE 4½s '81.	113	113	113	....
19	Buf R&P '57 st.	39¼	39	39¼	....
25	†BCR&No 5s '34	7½	7	7½	+ ⅛
7	BushTerm 5s '55	53	54¼	55	+ ⅛
3	CanN 5s '69 Cy..	104⅜	104⅜	104⅜	— ⅛
6	do 5s '60 Oct..	105½	105	105	....
2	do 4½s '51.....	102¼	102	102¼	....
10	Can Pac 5s '54..	83⅜	83⅜	83⅜	— ⅜
9	do 4½s '46.....	91⅝	91⅝	91⅝	— ⅜
1	do 4½s '60.....	80¾	80½	80¾	+ ⅛
3	do 4s perp.....	65	65	65	cv ....
4	CarthA 4s '81..	49½	48½	49¼	— 1⅜
4	Celanese 3s '55..	101	101	101	+ ⅛
16	†IC of Ga cn5s'45	16	15⅝	16	+ ⅜
4	Cen Pac 5s '60..	52½	52½	52½	— ⅛
1	do 1st 4s '49...	70¾	70¾	70¾	+ ⅛
17	†CenRRNJ 5s '87	19⅝	18⅝	18⅝	— 1
4	do 5s '87 reg..	18½	18	18	....
8	Cert-td 5½s '48.	87¼	87	87	....
2	C & O 4½s '92..	132¼	132¼	132¼	+ ⅛
6	do 3½s '96 D....	105	105	105	....
1	do rfg 3½s '96E.	104¾	104¾	104¾	....
4	†Chi&Alton3s '49	17	16½	16½	— ⅛
5	CB&Q rfg5s'71 A.	78¼	77½	77½	— ⅛
12	do 4½s '77.....	70¾	70	70	— ⅛
15	do gen 4s '58....	78¾	77¾	77¾	— ⅜
23	do 4s Ill '49....	94¾	94	94	— ⅛
5	do 3½s Ill '40...	80½	80½	80½	....
5	C&E Ill inc '97..	30	30	30	....
4	†CGW inc4½s2038	36½	36½	36½	....
2	do 4s '88.....	65¼	65¼	65¼	....
37	†CMSP&P 5s '75	11	10⅞	11	— ⅛
16	†do aj 5s 2000	2¾	2⅝	2⅝	— ⅛
3	†CM&StP4½s'89 C	40¾	40¼	40¼	— ⅛
15	†do 4½s '89 E.	41¼	40¾	40¾	....
11	†do gen 4s '89..	40¼	39¾	39¾	— ⅜
17	†C&NW rfg5s2037	18	17⅞	18	....
8	†do 4½s '87.....	29	29	29	— ⅜
53	†do cv 4½s '49..	2¼	2⅛	2¼	....
4	do 4½s 2037 C	19¼	19¼	19¼	....
21	†do 4s '87.....	28⅝	28⅝	28½	— 1⅛
13	†do 3½s '87.....	25½	25½	25¼	— 1⅛
20	†CRI&P4½s'52A	14¾	14¼	14¾	....
9	†do cv 4½s '60..	2	2	2	....
52	†do 4s '88.....	22¾	22½	22¾	— ⅛
10	do 4s '88	20½	20½	20½	....
15	††do rfg 4s '34.	13¾	13	13¾	+ ⅛
5	ChUnSta 3¼s '63.	108½	108¼	108½	....
2	do 3½s '63.....	102¾	102½	102½	....
14	C&W Ind 4¼s '42	97¾	97¾	97¾	....
10	†ChocOk&G 5s'52	21¾	21¾	21¾	....
2	CinUnTm 3½s'71.	109¾	109¾	109¾	— ⅛
11	CCC&StL 4½s '77.	53¾	53¾	53¾	— ⅛
2	ClevUn T 5½s'72	85¾	85¾	85¾	— ⅛
1	do 5s '73.....	74	74	74	+ ⅛
9	Col&So 4½s '80..	25¾	25½	25½	— ⅛
2	Colu G & E 5s'52	103¾	103¾	103¾	....
7	do 5s '61.....	103¾	103½	103⅝	+ ⅛
53	†ComM in '60ww	56¼	55½	56⅛	+ ⅜
1	CnwlthE 3½s'68.	110	110	110	....
1	do cv 3½s '58...	111⅜	111⅛	111⅜	....
2	ConnRVP 3¾s'61.	100¾	100¾	100¾	....
7	Con Edis 3½s'48.	106	106	106	+ ⅛
3	do 3½s '58.....	109¼	109¼	109¼	+ ⅛
20	do 3½s '56.....	107¼	107	107⅝	— ⅜
10	Con C cv 3½s'51.	104¾	104¾	104¾	+ ⅛
6	†Con Rys 4s'54	24¼	24¼	24¼	— ⅜
5	Cons Pw 3¼s'70.	110¼	110¼	110¼	....
6	Cont Oil 2½s'48.	106⅜	106⅜	106⅜	— ⅜
5	Crane 2¼s '50..	101¾	101¾	101¾	....
9	CrucibleSt 3¼s'55	97¾	97¾	97¾	....
1	†CubaNR 5½s'42	21	21	21	+ ⅛
8	†do 5½s '42 ret	19¾	19¼	19¼	— ⅛
5	†CubaRR 7½s'46	23½	23½	23½	....
10	†do 6s' 46.....	23½	23½	23½	+ ⅛
15	†do 5s '52.....	27	26¾	27	+ 1
2	do 5s '52 ret..	24	24	24	+ ⅛
12	Curtis Pub 3s'55	98¼	98¼	98¼	....
4	Dayton P & L 3s'70	107¾	107¾	107¾	....
43	Del&Hud rf 4s'43	54⅝	54⅛	54⅝	....
7	††D&R G 4½s'36	16	15½	16	+ ⅛
15	††do 4s '36.....	15⅝	15½	15½	....
1	†D&RGWest 5s'55	1⅜	1⅜	1⅜	....
2	†do 5s '55 Asd..	1⅜	1⅜	1⅜	....
23	†do 5s '75.....	13⅛	13⅛	13⅛	....
5	†DM&FtD 4s'35ct	6¼	6¼	6¼	....
8	Det Ed 4s'65....	111⅛	111⅛	111⅜	....
3	do 3s '70.....	107	107	107	....
3	DulMis&I 3½s'62	108	108	108	— ⅛
4	Duques L 3½s'65	106	106	105⅞	....
28	†Erie 1st 5s '67	104⅝	104⅜	104⅝	— ⅛
20	†do rfg 5s '75.	30⅛	30⅛	30⅜	+ ⅛
3	do 1st 4s '96..	93¾	93½	93⅝	— ⅛
13	do gen lien4s'96	58¾	58	58	— ⅛
12	do 4s '95 wi....	84⅛	84⅛	84⅛	— ⅛
31	do 4½s 2015 wi	51⅛	51¼	51⅛	+ ⅛
9	Firstw T-Ba'61.	98½	98½	98½	....
9	†Fla E Cst5s'74.	9	9	9	....
2	do 4½s '59.....	68¼	68¼	68¼	— 1⅛
28	Gen StlCo5½s'49.	95	94	95	+ 1⅛
1	Ga&Ala cn5s'45.	14½	14½	14½	— ⅛
21	Goodrich 4½s'56.	105½	105	105	+ ⅛
1	GothSt&Nor'40 ..	77	77	77	+ ⅝
1	Gt No Ry5½s'52.	103¾	103¾	103¾	....
1	do 5s '73.....	98¾	98¾	98¾	— ⅛
1	do 4½s '76D....	89½	89½	89½	— ⅜
8	do 4½s '77E	89	88¼	89	+ 1
20	do 4s '46G.....	100	100	100	+ ⅛
15	do 4s '46H.....	96¼	96	96	— ⅛
1	GulfJ 5½s'50 ...	93	93	93	+ 1
5	Gulf M-Ok 4s'75.	69	69	69	....
7	†do inc 2015....	47⅝	47⅝	47⅝	— ⅛
2	Gulf StU3½s'69.	111⅛	111⅛	111⅛	....
8	Hocky V 4½s'99.	132	132	132	....
8	Hoe-C 1 st mtg'44	97½	97⅜	97½	+ ⅛
7	†Housatnic5s'37.	62	62	62	....
1	HoustnOT4½s'54.	104	104	104	+ ⅜
5	Hudson Cl5s'62A.	39¾	39½	39¾	....
6	Hud-Manrfg5s'57.	44	43½	43⅝	— ⅜
34	†do inc 5s '57...	12	11⅞	12	....
15	Ill BellTel 2¾s'81.	103¾	103¾	103⅞	+ ⅛
1	Ill Cen 3½s'52..	42	42	42	— ⅛
5	do 4s '52.....	44¼	44	44	— ⅛
6	do 4s '53.....	42¾	42¼	42¾	....
23	do rfg 4s '55....	42⅜	42⅛	42⅛	+ ⅜
6	do 4¾s '66.....	44⅜	44⅛	44⅜	— ⅛
2	do 5s '55.....	51	51	51	....
1	Ill CenOmb3s'51.	46¼	46½	46½	— ⅝
6	IllCenLo 3½s'53.	58	57⅝	58	+ ⅛
5	Ill CenWLn4s'51.	58	58	58	....
22	IC-CSL-NOSs'63a.	45⅝	45½	45⅝	+ ⅛
18	do 4½s '63.....	41⅜	41⅜	41⅜	....
9	†IndplsLo4s'56.	24¼	24	24¼	....
5	Inland Stl 3s '61.	106¼	106¼	106¼	....
10	Inspirat CC4s'52.	101½	101½	101½	....
15	Interlkfrncv4s'47.	101½	101½	101½	+ ⅛
10	†IntGtNor 6s'52.	1⅜	1⅜	1⅜	+ ⅛
6	†do 1st 6s '52..	18	18	18	....
6	Int StpEcv6s'44.	33½	33	33½	+ 1
8	Int MerMa6s'41 .	91¼	90½	90¾	— ⅛
5	Int Paper 5s '47.	104¾	104¾	104¾	+ ⅛
107	Int T&T 4½s'52.	45¼	44¾	44¾	....
80	do 5s '55.....	48¾	47⅝	47⅞	— ⅜
3	Jones-LaS3¼s'61.	98¾	98½	98½	— ⅛
20	†KCFtS-M4s'36.	46¼	46⅛	46½	— ⅛
1	†do 4s '36 ct....	45⅝	45⅝	45⅝	— ⅛
11	K C Term 4s '60.	100	108⅝	109	+ ⅜
34	Lac Gas 6s'42A.	78¾	78	78⅝	+ ⅛
3	do 6s '42B.....	88	88	88	— 1⅛
236	do 5½s '53.....	89	87	87½	+ ⅜
108	do 5½s '60D....	89	87½	88	+ 1⅜
81	do 5s '42.....	99⅝	99	99⅝	— ⅜
2	†do 5s '39.....	101	101	101	+ 1
4	LS&MS 3½s '97..	89	89	89	— ⅛
1	†LautNit inc '75	30	30	30	— ⅛
2	†LANE 4s '65 A..	95	95	95	....
2	LehC&N 4½s'54C	74	74	74	....
10	LehVCoal 5s'54st	66	66	66	....
4	LehVHTm 5s '54	50	50	50	— ⅛
2	LehVal 5s 2003st	37	37	37	....
16	do 4½s 2003 st..	33¼	33	33	— ⅛
35	do 4s 2003 st....	31½	31	31¼	— ⅛
3	do 4s 2003 st reg	30½	30½	30½	....
2	LehVTm 5s '51..	55½	55	55	— 1
2	Liggett&M 5s '51.	125¾	125¾	125¾	— ⅛
4	LionO cv 4½s'52.	101½	101¼	101½	+ ⅛
9	LongDk 3¾s'50	99⅝	99⅝	99⅝	....
12	Longisl rfg 4s'49	86	86	86	....
11	do rfg 4s '49 st..	96	95¾	95¾	+ ⅛
2	L&N 5s 2003 B..	103⅜	103⅜	103⅜	+ ⅛
4	do 4½s 2003	96⅜	96½	96½	....
4	do 1st 4s 2003..	91¾	91¾	91¾	+ 1⅛
10	do 4s '60 B.....	107¼	107¼	107¼	— ⅛
3	do 3⅜s 2003	85	85	85	— ⅛
4	MaineCen 4s '45.	81	81	81	....
11	do 4½s '60	52¾	52¼	52¼	— ⅛

Friday, Sept. 5, 1941.

Sales today, par value.....$6,237,300 Total sales 1941 to date..$1,452,064,725
Year ago..... 5,983,400 Total sales 1940 to date.. 1,050,219,775

[Over the counter quotations.]

UNITED STATES GOVERNMENT BONDS.

Issue: Treasury—	Bid.	Asked.	Yield.
3¾s, 1947-'43	105.26	105.28	.05
3¼s, 1945-'43	106.11	106.13	.19
3¼s, 1946-'44	107.14	107.16	.35
4s, 1954-'44	111.8	111.10	.51
2¾s, 1947-'45	108.13	108.15	.62
2½s, 1945	108.3	108.5	.56
3¾s, 1956-'46	113.1	113.4	.79
3s, 1948-'46	110.8	110.10	.79
3½s, 1949-'46	110.27	110.29	.79
4¼s, 1952-'47	118.30	119.1	1.02
2s, 1947	106.2	106.4	.99
2s,* 1948-'50 Mch	103.19	103.21	1.41
2½s, 1951-'48	109.15	109.17	1.22
2½s, 1948	108.31	109.1	1.15
2s, 1950-'48	106.5	106.7	1.10
3½s, 1952-'49	112.28	112.31	1.45
2½s, 1953-'49	107.25	107.27	1.40
2½s, 1952-'50	107.30	108	1.55
2¾s, 1954-'51	109.30	110	1.64

Issue: Treasury—	Bid.	Asked.	Yield.
3s, 1955-'51	112.15	112.17	1.63
2½s, 1953-'51	106.12	106.14	1.56
2½s,* 1954-'52	105.17	105.19	1.90
2s, 1955-'53	104.26	104.28	1.54
2¼s, 1956-'54	106.15	106.17	1.68
2½s, 1960-'55	111.10	111.12	1.91
2½s,* 1958-'56	104.18	104.20	2.13

SEARS-ROEBUCK SALES SET PEAK BY WIDE MARGIN

Variety Stores' August Business Rises.

Sears, Roebuck & Co. reported yesterday its sales for August and for the seven months ended Aug. 31 established new records for the periods by wide margins.

August sales totaled $87,715,593, a 49.1 per cent increase over the $58,819,848 in the same month last year. Sales for the seven months were $516,083,223, a 33.2 per cent increase over the $387,569,774 in the like 1940 period.

The company's pay roll expenditures in Illinois during 1940 totaled $26,678,786, a 12 per cent increase over 1939, M. C. Penticoff, manager of Sears' Chicago group, said. It marked the eighth consecutive year Illinois pay roll expenditures have shown a marked rise. The information came from a special report in connection with the company's 55th anniversary celebration. The company's total pay roll expenditures reached a new high last year of $110,768,000. An additional $11,018,000 was paid out in employé benefits.

Variety Stores' Sales Larger.

Two variety store chains, the W. T. Grant company and the F. W. Woolworth company, also reported gains for August and the first eight months of the year.

Woolworth's August sales totaled $30,712,784, a 14.4 per cent increase over the $26,827,808 in the same month last year. For the eight months the company's sales were $218,145,786, a 10.5 per cent increase over $197,370,184 in the first eight months of 1940.

W. T. Grant company sales for August were $10,069,364, a 15.1 per cent rise over the $8,749,937 in August, 1940. The company's sales for the eight months were $70,609,247, a 14 per cent increase over the $61,946,579.

Chain Store Sales Figures.

Sales reported yesterday by chain store organizations follow:

AUGUST.	1941.	1940.
Consolidated Retail	$ 1,161,421	$ 868,572
Crown Drug	743,119	684,261
W. T. Grant	10,069,364	8,749,937
Kennedy's	544,590	429,796
Lerner Stores	3,937,108	3,099,270
Rand's	185,277	155,312
Sears Roebuck	87,715,593	58,819,848
F. W. Woolworth	30,712,784	26,827,808
7 Months Ended Aug. 31.		
Kennedy's	4,385,227	3,543,716
Lerner Stores	26,546,549	23,134,905
Sears Roebuck	516,083,223	387,569,774
8 Months Ended Aug. 31.		
Consolidated Retail	7,019,730	6,009,707
W. T. Grant	70,609,247	61,946,579
Rand's	1,388,104	1,070,681
F. W. Woolworth	218,145,786	197,370,184
11 Months Ended Aug. 31.		
Crown Drug	8,071,388	7,773,326

AVERAGE PRICE OF HOGS UP 41% SINCE LAST APRIL

A strong to 10 cents higher market for hogs at the stockyards yesterday raised the average for the session 5 cents to $11 a hundred pounds, a new four year high for the month of September. The price showed an increase of 50 cents over the low day of last month and stood $3.20 or 41 per cent above the price on April 3, the day the government announced it would support prices.

After setting a 12 year peak for September on Thursday, lambs fell back 25 to 35 cents yesterday. Only 1,800 cattle arrived. They sold at steady prices.

Comparative Prices.

[All prices are in dollars per 100 pounds.]

Hogs—Bulk of sales yesterday..$ 9.00@12.00
One month ago .... 10.00@11.65
One year ago .... 5.90@ 7.25
Top yesterday, $12.10; average, $11.00.

Cattle—Bulk of sales yesterday.$11.00@12.15
One month ago .... 10.50@12.15
One year ago .... 9.00@11.25
Top yesterday, $12.50; average, $11.55.

Lambs—Bulk of sales yesterday.$11.50@12.75
One month ago .... 10.50@11.65
One year ago .... 9.00@ 9.50
Top yesterday, $12.75; average, $12.10.

Hog receipts, 8,500; shipments, 1,500.
Cattle receipts, 1,800; shipments, 1,000.
Sheep receipts, 5,500; shipments, 500.

Receipts include 600 cattle, 2,500 hogs, and 3,500 sheep direct to packers.

REPUBLIC STEEL BUYS 94½ ACRES IN SOUTH CHICAGO

Republic Steel company yesterday took title to 94½ acres in South Chicago, part of which adjoins its plant at 11800 Burley avenue. According to an official of the company the property was bought for future expansion. A rumor persisted yesterday, however, that it would be the site for a large new steel mill.

The land acquired is in two parcels. In the area bounded by 118th street on the north, by the Calumet river on the west, by 122d street on the south, and by Carondolet, if extended, on the east, there are 56½ acres.

The second parcel, comprising 38 acres, is a block south of the steel plant. It extends south from 123d street to 126th street, and is bounded on the west by Carondolet avenue, if extended, and on the east by Burley avenue.

Both parcels were bought from the Calway corporation, which has owned the land for several years. According to the county records the purchase price was $109,000.

CIO BEGINS FIGHT FOR TEAMSTERS, TRUCK DRIVERS

Washington, D. C., Sept. 5 [Special].—A nation-wide campaign to organize teamsters and truck drivers into the CIO has started in Detroit, A. D. Lewis, chairman of the United Construction Workers Organizing committee, announced today. Lewis is a brother of John L. Lewis, former CIO president.

He said that the campaign had been approved by officers of the CIO United Automobile Workers in Detroit and that the auto workers would give the new drivers' unions in the Detroit area financial and other assistance. The organization drive, he said, is designed to counteract opposition to his union by the powerful AFL teamsters.

LETTERS

[Letters of 200 words or less addressed to the financial editor are printed in this column from time to time.]

Miniature Fire Protectors.

Gentlemen: You might be interested in the circular letter and advertisement from London inviting us to purchase miniature fire protectors.

[C. L. Kerr, general manager of B. Herr's stores, 217-219 Greenwich High road, Greenwich, London, advertises the sale of miniature fire protectors, suitable for use as book ends, in pairs at $5 a pair. They are models of the 7 pound, 2 by 2 foot, steel protectors used in extinguishing incendiary bombs. The company manufactures the larger shield for actual use in England, but is offering only the miniature model in this country.]

For lack of this particular size in steel a great many concerns in the United States are unable to do business, and we ourselves have paid very substantial premiums and have in prospect being obliged to tie up some important work because we cant get the material.

Its' a great state of affairs when our government shuts down our own industries to send steel to England, which England in turn manufactures and sells back to us as novelties, or in any way in which they can find a market.—SETH B. ATWOOD,
Atwood Vacuum Machine company,
Rockford, Ill.

WANT AD INDEX

TO PLACE A WANT AD
CALL SUPERIOR 0100
Ask for a Want Ad-Viser or call at Want Ad Offices, Tribune Tower
Open Weekdays: 8:00 A. M. to 10:00 P. M.
Sundays: 9:00 A. M. to 5:00 P. M.
and 1 South Dearborn
Open Weekdays: 8:30 A. M. to 7:00 P. M. Except Fridays
Fridays Only: 8:30 A. M. to 9:00 P. M.
Sundays: Office Closed All Day

	Page.	Col.
Air Conditioning	22	3
Apartments—See To Rent—		
Arts and Antiques	22	4
Auction Sales	23	7
Automobiles—		
Trailers, Passenger, and Utility	26	8
Autos, Trucks To Rent	27	8
Credits	26	8
Loans	27	7
Repairing and Accessories	27	7
Tires	27	7
Trucks	27	8
Used Automobiles—For Sale	27	1
Wanted	27	7
Barter and Exchange	22	3
Bar and Store Fixtures	25	8
Bicycles and Motorcycles	27	7
Boats, Yachts, Etc.	25	8
Building Material [Paints, etc.]	25	5
Business Opportunities—		
Business Equipment	25	8
Businesses For Sale	25	6
Concessions, Locations, and Leases	25	7
Distributors	25	8
Manufacturing	25	8
Partnerships and Investments	25	7
Wanted	25	8
Business Personals	22	4
Business Directory	23	7
Cameras and Optical Goods	25	2
Cemeteries	18	6
Clothing, Furs, Etc.	26	8
Club and Assn. Memberships	25	8
Coal, Fuel Oil, Wood	23	7
Collections	22	4
Dancing Schools	22	4
Death Notices	18	6
Dogs, Cats, and Pets	22	3
Dressmaking and Millinery Schools	22	3
Employment Agencies—Men	23	2
Employment Agencies—Women	23	6
Financial Service	26	8
Undertakers	18	6
Furniture	25	3
Help Wanted—Men	22	5
Help Wanted—Men	23	1
Help Wanted—Women	23	3
Horses, Harness, and Wagons	25	2
Hotels and Apartment Hotels	24	1
Home Furnishings and Furniture	25	3
Home Furnishings Wanted	25	5
Household Appliances	25	4
Houses—See Real Estate and To Rent.		
Instruction	22	4
Jewelry, Old Gold, etc.	22	3
Loans—Personal and Business	26	8
Lost and Found	22	4
Machinery and Equipment	25	5
Miscellaneous [For Sale]	22	4
Mortgages [See Real Estate Loans]	26	8
Motorcycles and Bicycles	27	7
Moving, Storage [See Bus. Dir.]	23	7
Musical and Dramatic	22	3
Musical Instruments	25	8
Office Furniture and Devices	22	3
Parcel Post and Express	22	4
Personal	22	4
Pianos [See Musical Instruments]	25	8
Radios, Supplies and Service	22	3
Real Estate—		
Acre Property	26	7
Apartment Buildings	26	1
Business Property	26	2
Farm Lands	21	1
For Exchange	26	8
Houses	26	2
Houses Built to Order	26	4
Industrial Property	25	2
Loans, Mortgages	26	8
Other Cities	26	8
Resorts	26	7
Suburban	26	4
Vacant	26	4
Wanted	26	8
Sewing Machines	26	8
Situations Wanted	23	7
Sporting Goods	22	4
Stocks and Bonds	26	8
Store and Bar Fixtures	25	8
Stoves [See Household Appliances]	25	4
To Rent—		
Apartments	24	2
Apartments	25	1
Apartments and Rooms to Share	24	1
Farms	21	2
Floors and Lofts	25	2
Furnished Houses	24	2
Furnished Apartments	25	1
Houses [City and Suburban]	24	2
Industrial Property	25	2
Offices and Shops	25	2
Resorts	24	2
Rooms	23	8
Rooms	24	1
Stores	25	2
Travel	22	4
Trade Schools—Men	23	2
Trade Schools—Women	23	6
Typewriters and Supplies	22	3
Vacuum Cleaners [See Hshld. Appl.]	25	4
Wanted—To Rent—		
Apartments	25	1
Farms	21	2
Houses	24	2
Resorts	24	2
Rooms	24	1

TERMS OF SUBSCRIPTION OF THE TRIBUNE

Order for mail subscription must be accompanied by remittance to cover.

Rates in Illinois [outside Chicago], Indiana, Iowa, Michigan, and Wisconsin:

Daily, without Sunday, one year, $5.00; six months, $2.50; three months, $1.25; two months, $1.00; one month, 50 cents.

Daily, with Sunday, one year, $12.50; six months, $6.25; three months, $3.15.

Sunday only one year, $7.50; one month $1.00.

Rates of subscription in postal zones 3 and 4 [measured from Chicago] outside of Illinois, Indiana, Iowa, Michigan, and Wisconsin:

Daily, without Sunday, one year, $7.50; one month, $1.00.

Daily and Sunday, one year, $45.00; one month, $2.00.

Rates of subscription in zones 5, 6, 7 and 8 [measured from Chicago], Canada, and Mexico:

Daily, without Sunday per year, $12.00; one month, $1.50.

Sunday only one year, $7.50; one month $1.00.

Daily and Sunday, one year, $19.50; one month, $2.50.

Foreign: Daily Tribune only, $25.00 per year, with Sunday, $42.00 per year.

Give postoffice address in full, including county and state. Remit in express money order draft, or in registered letter at our risk to the Tribune company, publishers Tribune Square, Chicago.

We cannot be responsible for currency sent thru the mail.

Persons wishing to take The Tribune by carrier may order it by postal card or telephone Superior 0100. When delivery is irregular make complaint.

All unsolicited manuscripts, articles, letters and pictures sent to The Tribune are sent at the owner's risk, and The Tribune company expressly repudiates any liability or responsibility for their safe custody or return.

MEMBER OF THE ASSOCIATED PRESS.

The Associated Press is exclusively entitled to the use for publication of all news dispatches credited to it or not otherwise credited to this paper, and also to the local news published herein.

All rights of republication of special dispatches herein also are reserved.

Auto Production Shrinks, but Upturn Is Expected

Detroit, Mich., Sept. 5 (AP).—Ward's Reports, Inc., today estimated this week's output of passenger cars and trucks in the United States and Canada at 32,940 units, compared with 39,965 last week and 39,665 a year ago. The decline was attributed to the Labor day holiday. Ward's said that a rapid rise in volume was indicated for next week.

JEWELRY, DIAMONDS, OLD GOLD, ETC.

$1,000,000 In Diamonds Wanted
CASH PAID IMMEDIATELY
AMERICA'S LARGEST BUYERS of diamonds from individuals, banks, trusts, and estates. No deal too large or too small.
FOR HIGHEST PRICES AND GUARANTEED SAFETY BRING YOUR DIAMONDS TO US. WE ALSO BUY OLD GOLD AND PAWN TICKETS.
Member Chicago Association of Commerce.
AMERICAN DIAMOND SYNDICATE
37 South Wabash-av.
CORNER MONROE. 3D FLOOR.

CASH FOR DIAMONDS
DUE TO OUR TREMENDOUS SALES OUTLET WE NEED DIAMONDS AND WILL PAY HIGHEST PRICES FOR THEM. HIGHEST PRICES FOR YOUR OLD GOLD AND PAWN TICKETS. WE ARE NOT THE LARGEST DEALERS IN AMERICA, BUT WE GUARANTEE TO PAY THE MOST SATISFACTORY PRICES.
CASH IMMEDIATELY
SEE US BEFORE YOU SELL
U. S. Diamond Syndicate
5 N. WABASH-AV., RM. 800
NORTHEAST CORNER OF MADISON.

PEARL CLUSTER RING. One large oriental pearl center set with 10 large blue-white diamonds in most unusual design ring.
SPECIALLY PRICED.............$65.00
Diamonds, pawn tickets bought for cash.
U. S. LOAN BANK.
10 N. CLARK-ST. 6TH FLOOR.

HIGHEST PRICES PAID for DIAMONDS, WATCHES, JEWELRY, OLD GOLD, PAWN TICKETS, ETC.
ILL. DIAMOND & JEWELRY SYNDICATE
5 S. WABASH, 8th floor. DEA. 6711.

TOP PRICES FOR DIAMONDS, GOLD, Pawn Tickets, Watches, Jewelers Exchange.
32 N. STATE 11TH FLOOR

FULL value paid for pawn tickets, diamonds, gold, old watches. Don't sell for less. GINSBURG, 527 W. MADISON.

CASH—BUY OR LOAN ON DIAMONDS, OLD GOLD, WATCHES, PAWN TICKETS. LLOYD J. BUTLER, 133 N. CLARK-ST.

MORE cash for diamonds, old gold, watches. Romack Diamond Exchange, Chicago Bldg. 7 W. MADISON AT STATE, ROOM 501.

HIGHEST PRICES PAID FOR DIAMONDS, PLATINUM, OLD GOLD, AND JEWELRY. Great Northern State Pawners, 309 S. Clark.

1.85 CT. DIAMOND in man's ring, $150. Levinson's Loan Bank, 739 N. Clark-st.

DOGS, CATS, BIRDS, PETS.

DOGS.

German Shepherd Dogs.

GOOD watch dog—Male, 1 year old, perfectly marked. Drexel 6984.

Irish Terriers.

BEAUTIFUL IRISH TERRIER puppies—From prize winner and son of "Jamestown Lad." Reas. Car broke. 7808 Vernon.

Pointers.

POINTER PUPS—10 wks.; registered. 4563 N. Narragansett. Pensacola 6256.

Setters (English).

8 WEEKS Ped. Orange or Blue Belton. Also 9 mo. Orange female, out of champ. 4641 N. Knox-av. Pens. 2262.

ENGLISH setters, Llewellyn strain; puppies, $25 ea.; mother, $40. Phone Glenview 132.

Setters (Irish).

REG. IRISH SETTERS, Eng. setters, cocker spaniels—From 7 wks.-8 mos. HIDE-A-WAY KENNELS, Patterson, 152d-Kildare-av., Midlothian. Blue Island 2669Y2.

COUNTRY raised Ped. Reg. 9 wks. pups—Show or hunt. $20-$25. Lin. 2040, wkdays.

Spaniels (Cockers).

COCKER spanls.—Blk. beauties; reas. A.K.C. reg. Priv. 6609 Drexel-av. Mid. 7932.

7 WK. Ped. Buff or Red.; male or female; reas. 4641 N. Knox-av. Pens. 2262.

Spaniel (English Springer).

11 WKS. OLD MALE SPRINGERS. Also a litter of Eng. Setter puppies. R. E. French, 756 Elm-st., Glen Ellyn. G.E. 168.

PED. PUPS—3½ months old; field and bench stock. 5625 S. Hamilton. Rep. 7197.

Dogs—Miscellaneous.

VISIT PAUL'S SALES
BOARDING KENNELS.
AIR CONDITIONED, 4701 N. HARLEM-AV. Beautiful Eng. and French bulls, Bostons, wires, cockers, beagles, pointers, setters, police, collies, toy fox, toy huskies and many more to pick from at low prices.

9537 S. Western—We Trade
Going out for business. Everything must go. Ped. Wires, Scotties, Boston, Cockers, Toy Fox, Irish Terriers, Spitz, Chows, English Sheep, Collies, Police, Shepherds, Airedales, Burglar Proof Watch Dogs.

SELLING OFF!—Bostons, Cockers, Wires, Scotties, Eng. Fox, Toy Fox, Bk. and Tans, Police, Dobs., Sheps., Collies, Ratters, Danes, St. Bernards, 50 watch dogs, farm dogs; low as $2. 524 N. Cicero-av.

100 PUPPIES, dogs; all popular breeds, $7-$5-$3; mixed, $1. Watchdogs, $3 up. Trained Boston, wire, police, $12. 6456 Cottage Grove. 'Til 10 p. m. and Sunday.

LORING'S FOR BETTER PUPPIES. Big selection. All breeds. Low prices. River-rd., 1 blk. N. Irv. Pk. Fra. P. 2174.

PUPPIES—All popular breeds, $3-$5; mixed puppies, $1. 834 Milwaukee. Open eves.

BARTER AND EXCHANGE.

SMALL bench lathe, $35. ½ in. electric drill, ¼ h. p. grinder, ¼ h. p. Compressor, Converter, D. C. 200 W. Or? Prospect 7295.

HAVE 120x450 ft. lot on shore of Lake Mich., 80 mi. from Chicago. Want bldg. mat. or ? Reiner, 7919 S. Winchester.

WILL trade 25 ft. Hunter cabin cruiser moored at Jackson Pk., for house trailer or what have you? Atlantic 9539.

GOOD dentistry for good printing. Calumet 6288. Dr. Reedy.

VIOLIN—$1,500 value; 2 bows and case; for what? Address O S 442, Tribune.

D. A. HARP. Sousaphone, mink coat, 18; raccoon, 44; lathe. Box 1, Granville, Ill.

OFFICE FURNITURE AND DEVICES.

DRAFTING tables, blue print cabinets, fireproof files, storage cabs., steel desks and chairs. Spitzer's, 167 W. Lake.

2 EXECUTIVE suites, including davenports chairs and director table; Kardex cabinets. Spitzer's, 167 W. Lake-street.

USED office furn., files, desks, chairs, etc. KENDRICK, 218 W. Jackson. Cent. 4324

LYON shelving, lockers, files, desks, chairs. CENTRAL, 20 W. Hubbard-st. Del. 8485.

CLOSING office—Selling desks, chairs, table, and steno. set. Victory 2660.

TYPEWRITERS AND SUPPLIES.

FACTORY RE-BUILT
STANDARD OFFICE TYPEWRITERS.
CALL PAUL STALEY
WABASH 1560. EXTENSION 253.

TYPEWRITERS, $9; duplicators, $10; dictaphone, $25; addresso., $15. 425 N. LaSalle.

50 GUARANTEED rebuilt typewriters. All makes & models, $7 & up. 950 W. 63d.

ROYAL, CORONA, REM. portables, $10; we buy, exchange. 4470 Broadway. Ard. 0907

DRESSMAKING—MILLINERY SCHOOLS.

Most Modern—Best Equipped
Learn dress designing, dressmaking, pattern drafting, millinery or power machine. Day or eves. Enroll here—no regrets. Est. 1902. Free bklt. MASTER COLLEGE, 400 S. State

RENE SCHOOL.
Design; Dressmaking; Pattern Draft.; Millinery; Pow. Mach. Day-Eves. 3419 Chicago.

DRESS design, pattern draft, dressmkg., millinery. Forest Academy, 36 S. State.

RADIOS, SUPPLIES, AND SERVICE.

SAVE up to 40% on all makes radio phono records, auto. radios. Hay. 3020. Op. Sun

NEW 1942 models—$6.95 up; easy credit. City Outlet, 4620 S. Ashland, Yards 5666.

Service, Repair, Etc.

GUAR. RADIO SERVICE, $1; CITY WIDE. AETNA RADIO SERVICE, ALBANY 6460.

MUSICAL AND DRAMATIC.

WANTED—Professional singers; all voices. Must be over 18; for 10 weeks educational tour; starting in 10 days; thru the east. Apply in person only between 2:30-4. R 617, Kimball Bldg. Ask for Miss Vivian.

ORGANIST wanted—Call Hammond 9804, or apply 204 W. State, Calumet City, Ill.

AIR CONDITIONING.

GUAR. NEW — Refrig. units; water cooled. motors; $150. B. Whiteside, Mohawk 3040.

LOST AND FOUND.

TO FINDERS
If you have found a cat or dog, a pocketbook, jewelry, or fur, and cannot locate the owner thru the "Lost and Found" advertisements in The Tribune, call and go thru the "Lost and Found" index in the PUBLIC SERVICE OFFICE, 1 S. DEARBORN-STREET.
Open weekdays: 8:30 a. m. to 7:00 p. m. except Fridays.
Fridays only: 8:30 a. m. to 9:00 p. m.
Sundays: Office closed all day.

TO LOSERS
If you are listed in the telephone directory, you can charge an advertisement of your lost article by telephoning Miss Miller of The Tribune ad taking department, Superior 0100. Your advertisement receives the benefit of free listing in The Tribune Public Service office mentioned above for a period of two months. This service facilitates the recovery of lost articles advertised.

BRIEF case lost—Vic. nr. N. S.; black zipper imit. leather; containing business papers difficult to replace; rew. Del. 5039.

CAMERA lost—"Bessa"; at Municipal Airp., Sun.; liberal reward to finder; communicate, J. Perme, 2951 Adams-st., Chicago.

COSMETIC bag lost—Black, containing diamond engagement and wedding rings, Marcel rouge, etc., vicinity Canal L station. Reward. Call Harrison 8680 or Ardmore 4068, or address P L 232, Tribune.

DOG lost—Small black scottie; mole on left eye; vic. Aldine-Broadway. Kindly return to crippled man. Bit. 7991.

DOG lost—Black and white bull, male. Child's pet. Reward. Graceland 7853.

DOG lost—German shepherd [police], female, black and lt. tan. Mulberry 5751.

DOG Lost—Coach, male; 1 yr.; wht. with blk. spots; ans. "Rex." Rew. Lon. 9587.

DOG Lost—Fox terrier; fem.; Fri. a. m., vic. 5009 Hermitage. Reward. Prospect 1003.

EYE GLASSES lost—Horn-rimmed; Oak-st. beach; Monday; reward. Central 3758.

FOUNTAIN pen lost—Betw. 5300 N. Western and 2800 W. North. Has name "Isabelle Stafford." Rew. Sunnyside 7569.

HEARING Aid—Lost—Western Elec. 36 A. With ear piece No. W6046, cord and transmitter attchd. Rew. Finder call Edg. 0258.

MODEL airplane lost—[Gas], Vic. Oak Lawn. Red and white, 5 ft. wing. Rew. Nat. 0299.

PACKAGE lost—Taken by mistake in knitting dept. Val., owner only. Rew. Mid. 1879.

PIN lost—Riding crop pin set with diamonds, sapphires. Reward. Lin. 7600.

RINGS lost—$50 rew.; 2 dia. rings in sm. cotton purse; hiway 45, Austin or Oak Park. Address H 474, Tribune.

RINGS lost—Two, diamond, at Mich. tourist lodge restroom, Aug. 9; reward. Pen. 6128.

SUITCASE lost—Oakley-Monroe; tan, brown strap; cont. eve. wear; lge. rew. Aus. 1094.

WATCH lost—Gold lapel watch; in loop Wednesday; reward. Myers, Randolph 2574.

WATCH Chain—Lost—Heavy gold, old style with knife attached. Reward. Ked. 3433.

WRIST watch lost—Hamilton, man's; leather strap; vicinity of Clark and Oak-st., Sun. Liberal reward. Ravenswood 8059.

WRISTWATCH lost—Lady's gold Bulova; gold link band. Reward. Greenleaf 5630.

LIBERAL REWARD
for information leading to or the recovery of 2 diamond rings and diamond wrist watch taken from apt. at 4410 W. Van Buren-st. No questions asked. Call G. C. Hoerger, Webster 3236.

PERSONAL.

HAVE purchased from William and George Harnack the Triangle Automotive Garage at 3249 Grove-av., Berwyn. Only responsible for debts contracted by ourselves. Charles J. Beranek Motors, 6621 Ogden-av. Berwyn, Ill.

HAVE sold paint store at 2260 E. 75th-st.; not responsible for any debts contracted by any one but myself after Sept. 4. Leo M. Eisner.

NOT responsible for any debts unless contracted by myself. E. G. Stein, 5427 Wilson-av.

NOT responsible for any debts contracted by any one other than myself. George Makowski, 1418 W. 61st-st.

HAVE sold restaurant at 214 N. Clark-st.—Not responsible for any debts unless contracted by myself. Otto Wolter.

NOT responsible for any debts unless contracted by myself. MAURICE MALOFF, 1445 S. Spaulding-av.

NOT responsible fo rdebts contracted by any one but myself. Pauline Schlicht, 4115 N. Whipple-street.

AS SOLE owner of Su-van Beauty Shop, am responsible for my own debts only. Yolando Pomatto, 6810 N. Clark-st.

HAVE sold bus. at 4350 N. Pulaski-rd.—Not responsible for debts contracted by anyone but myself. Edward A. Erwinski.

JACK MORAN—Moraske; former Villa Pk. policeman, call M. Durchslag, Fra. 3980.

RESPONSIBLE for my own debts only—John J. Kachnowski, 1259 N. Ashland-av.

SCHNEIDER—Received; Frieda separated; with me now; need your help; write soon. H.

NOT resp. for debts contr. by any one but myself. Albert F. Wagner, 5025 W. Grand.

RESPONSIBLE for my own debts only. Patrick McKenna, 5753 S. Ashland-av.

MRS. MARY PLATH—Formerly of Wilson-av., please call Hyde Park 6120.

ONLY resp. for debts contr. by myself. Mike Niedermaier, 1517 Cortez-st.

ONLY responsible for debts contracted by myself. Nick Fanello, 340 W. 30th-place.

RESPONSIBLE for my own debts only. FRANK ZIEMAN, 1208 W. Wrightwood.

RESPONSIBLE for my own debts only. Chas. F. Marquardt, 1910 S. Spaulding.

NOT responsible for any debts but my own. Curtiss Esbrook, 643 N. Troy.

ONLY resp. for debts contr. by myself. Myrtle Newman, 4832 W. Fulton-st.

TRAVEL.

Buses.

All American Bus Line
Free Meals . . . Free Pillows
COAST TO COAST SLEEPER COACHES.
Also Charter Buses Everywhere.
514 S. WABASH WAB. 8300

LOWEST ROUND TRIP FARES
Decatur, $2.85; St. Louis, $4.25; Detroit, $5; Ft. Wayne, $2.70; Columbus, $6.60; Pitts., $9; Nashville, $12.10; Birmingham, $15.85.
DE LUXE MOTOR STAGES,
24 E. ROOSEVELT-RD. WAB. 8169.
215 N. STATE FRA. 0303

Automobiles.

BOTH READERS AND ADVERTISERS ARE urged to exercise caution arranging automobile transportation with other individuals. References should be exchanged and carefully investigated.

CALIFORNIA-SEATTLE
KANSAS CITY.
Drive a new car independently. Take family or friends. No charge for car license or insurance. Tour the scenic west. Saunders System, 28 W. Lake. Cen. 1077.

PART GAS CALIF.
50 CARS TO LEAVE AT ONCE.
7134 Stony Island. Fairfax 4500.

FREE TRANSPORTATION TO California for reliable drivers. We pay all car expenses, food, and lodging. 82 W. Washington, R. 226. Phone Franklin 9780.

CALIFORNIA—No caravan; take family; any route. Pascal System, 228 N. State. Franklin 5178. Longbeach 9004.

RENT 1941 cars, station wagons, radios; go anywhere; low as 3c per mile. Harrison System, 612 S. Wabash. Wabash 2684.

WANTED—Driver to Florida; leaving about Sept. 10th. Expenses paid. Refs. Mathison, 4655 Beacon-street. Tel. Sup. 9016.

TOURING Mexico—'41 car; take 1-4., shr. exp. Ph. Longbeach 1741.

DANCING SCHOOLS.

WE TEACH young and old to smile, relax, and dance; pri. $1.00 les. B. Anderson, 155 N. Clark, 30 N. Dearborn 738 Sheridan-rd.

LEARN to dance correctly $1 lesson. Sunny Carroll, 4751 N. Western. Lon. 7975.

SPECIALIZE IN BEGINNERS.
Lea's Studio, 1041 E. 63d. Hyde Park 1113.

3361 MADISON—Waltz, fox trot, rhumba, $1 priv. less.; 7 for $5. Hours 11-11.

BUSINESS PERSONALS.

CROQ. Oil Permanent, $1. De-Mae, 109 N. Dearborn. Dea. 6888. [Not a school.]

MISCELLANEOUS.

SALE-RENT—Pictures and small slides of Negro life and history for schools and lecture work. Address N O 462, Tribune.

2 CRIBS and twin baby buggy—Like new. Reas. Hollycourt 8130. 1518 Norwood-st.

Wanted.

WTD.—Surveying instrument or engineer's transit with tripod. Irving 4822.

PARCEL POST AND EXPRESS.

Farm, Dairy, Nursery Products.

FRESH white eggs, 58 lbs. per case up. 1936 S. 13TH-ST. MAYWOOD 8018.

COLLECTIONS.

COLLECTIONS — Everywhere; no collection no charge. United Mercantile Service. Rm. 610, 140 N. Dearborn. State 4181.

SPORTING GOODS.

CASH for guns, golf clubs, and outboards. KLEIN'S, 508 S. Halsted-st. Free catalog.

ARTS AND ANTIQUES.

WANT—Mettlach beer steins, pitchers and plates. Address N T 468, Tribune.

BEAU. hand carved ivory chess set; also cut glass lamp. Belmont 2154.

INSTRUCTION.

SPANISH—Former South American diplomat forming group now. Andover 2242.

HELP WANTED—MEN.

Stores and Offices.

ACCESSORIES and parts man—For Ford dealer; experienced pref. 7101 W. Grand-av.

ACCOUNTANT
with factory cost accounting experience; required by new industry located in Chicago. State age, qualifications in full, and salary required. Address O X 513, Tribune.

ASSISTANT—Young, well educated, good personality; business experience, preferably trade association, to assist executive secretary. Permanent. Give history. Address N D 482, Tribune.

AUTO parts and accessory salesman—Exp.; steady work. Good wages. Address O X 560, Tribune.

AUTO body and fender man—Steady work. Good wages. Ford Dealer, Argo, Ill.

BILL ROUTER—Man over 60 yrs.; familiar with city to route out bills for truck trips; state age, experience, and salary. Address P A 102, Tribune.

BOOKKEEPER—Electric appliance, repair shop. Lee Engineering Co., 203 N. Cicero.

CIGAR and liquor man—Experienced; good salary. Sun Drug, 550 Wisconsin.

CLERK—For liquor store; experienced preferred. 5265 W. North-avenue.

CLERK—For grocery store. References. 4900 Walton-street. Austin 1796.

Cost Accountants
An Ohio Manufacturing Corporation has opening for men experienced in cost accounting. Prefer men who have college degree and small or medium size plant experience. State age, education, experience, and salary expected in reply. Interviews will be in Chicago.
Address H E 17, Tribune

COST ACCOUNTANT
Capable taking complete charge; cost dept. Knowledge mfg. cost and time study; good education and several years' exp. required. Position available with outstanding Co. Salary open. Address O T 559, Tribune.

CREDIT MANAGER
Excellent opportunity for credit and collection man in large jewelry firm. State age, experience, and salary desired. Address O T 336, Tribune.

DRUG clerk—Expd. young man; good position. Call Dorchester 3937.

FREIGHT rate clerks [10]—To work on commission. Day work or part time. Audit Bureau. Address O Y 210, Tribune.

GENERAL OFFICE MAN
18 to 22, to eventually work into sales correspondent for old established office equipment manufacturer on north side. State education and qualifications. Address O M 558, Tribune.

GROCERY-VEGETABLE CLERKS — EXP'D. Fischman & Sons, 3766 N. Halsted.

GROCERY Clerk—Experienced; any age. 6947 N. Clark. Briargate 1967.

LARGE nationally operating manufacturer of durable goods; direct selling organization; factory, general office Chicago; needs man 24 to 28 years; Draft Exempt; must have definite sales qualifications for field assignment after period in general office. Address O M 207, Tribune.

MALE MODEL
Young man, 21-35 yrs. of age, to model men's clothing. Size 37 chest, 31 waist, height 5' 8½"-5' 10½". Temporary city work. Apply Saturday morning, Hart, Schaffner, Marx, 36 S. Franklin.

SALESMAN—ELEC. SUPPLY, with following among Industrial trade for well established Wholesale Electrical Supply House. State experience. Address H 551, Tribune.

SHIPPING room workers—State experience. Address P L 231, Tribune.

SHIPPING, packing and truck helpers—Young men, 18-23. Mr. Schmits, 29 E. Hubbard.

SHOE SALESMAN—Experienced. Steady. Kennard's, 5958 W. Roosevelt-rd.

STENO.—For mfg. concern; young or middle aged; acctg. exp. and natural aptitude for figures essential; good oppty.; steady work. State educational qualifications, experience and salary expected; northwest. ADDRESS O Y 530, TRIBUNE.

STOCK BOYS, EXPD. (5)
Age 17-20; full time; excellent salary. Apply Maling Bros., 811 S. Wabash.

Tabulating Supervisor, I.B.M.
required by new industry located in Chicago. State age, experience, and salary required. Address O X 514, Tribune.

TYPIST clerk—Young man, afternoon and evenings. 46 E 51st.

UNDERWOOD Fanfold Biller — Experienced. Call Yards 7310 for appointment.

YOUNG man—For accounting work in manufacturing concern; cost knowledge preferable; salary depends on exper. Write about yourself in detail. Address O T 335, Tribune.

YOUNG man—For general office work, knowledge of timekeeping helpful. Defense industry. Excel. opport. Address O T 560, Tribune.

YOUNG men for stock room—Permanent. Training for retail sales, man's wear. Opportunity for advancement. Apply 9 a. m. Bedford Shirt Co., 81 W. Van Buren, Room 202.

YOUNG MAN—For stock rm. and shipping dept.; no exp. nec.; good opportunity; perm. pos. Apply 2251 S. Michigan, 2d fl.

Executives and Managers.

MAN—With syndicate 5 and 10 experience, to manage variety store; excellent opportunity. Address J 77, Tribune.

Boys.

Several Boys.
Stockroom—Permanent.
1104 S. Wabash—6th Floor.

YOUNG man—Strong, white, between 17-20, for errands and general work. Must know city and be well recommended. Permanent. Opportunity for advancement. Apply 325 W. Jackson, Room 715.

BOYS interested in chemistry and learning chemistry apprentice and scientific instrument business; 40 hr. week. State age and salary desired. ADDRESS O L 270, TRIBUNE.

HIGH SCHOOL GRADUATES
For factory work. Opportunity for alert, capable boys to advance. 4061 W. Schubert.

BOYS, YOUNG MEN—For ORDER FILLERS and CHECKERS. Good pay. No. exp. required. Apply all day Saturday. A. C. McCLURG & CO., 333 E. Ontario.

OFFICE boy—17 yrs. or over; high school; must be neat, intelligent; experience not nec. Gentile. Salary $16, 40 hour week. E. J. Brach & Sons, 4656 W. Kinzie.

PACKAGE delivery helpers—Ages 17-23; neat appearing; salary $20 week. See Mr. Wilkin, 329 W. 18th-st., and Mr. Ebert, 3949 Schubert-st.

YG. men, 18 or over—Start $24; 50 hr. wk. nites; opp. for stdy. fact. wk. and advancement. Give age, height, wt., educ., prev. exp. Write C. Scarratt, Clearing P. O., Chicago.

BOY—18; CLERICAL AND STOCK ROOM. Reply in own handwriting. Address O X 507, Tribune.

BOY—WHITE; AGE 18-20; TO HANDLE STOCK IN MDSE. DEPT. WALTER FIELD CO., 610 FULTON-ST.

BOYS—Strong, ambitious, for stock work. Steady. $16 to start. Apply Mr. Block, 831 W. Adams, Saturday morning.

BOY—Strong, capable, ambitious; light factory work. Advancement. 2D FLOOR, 345 W. HUBBARD.

BOYS—White; no exp. necessary; light shop work; 16 or over. PEACOCK CLEANERS, 7060 N. Clark.

REAL opportunity to learn trade—Errand boy, for all day. Apply 10 a. m.-12. Wall Dental Laboratory, 3959 Ogden.

OFFICE BOY—State age, education, salary wanted and phone number. Good future. ADDRESS P A 578, TRIBUNE.

OFFICE BOY—Law office; high school grad. State sal., age, qualifications, references. Address P M 536, Tribune.

HELPER for a milk route—From 17-19; steady wk.; good opp. Apply 1-5, Sat. or Sun. D. Lambert, 705 S. Lawndale.

YOUNG MEN—18-21; for light factory work. 4630 W. HARRISON-ST.

BOYS—18-20, for shipping rm.; $15 per wk. P. F. Collier & Son., 224 N. Des Plaines.

BOYS—For factory work; apply 674 N. Kingsbury, 4th floor. [nr. Chicago-av.]

BOY—To sketch lettering designs for athletic garments. White. 428 S. Wabash.

BOYS—16-18 yrs.; learn trade, run errands. Dorner Laboratory, 4510 Lexington.

YOUNG man—Over 18; for drug store; good pay; no exper. 7000 N. California.

H. S. BOY for fountain work; 3 or 4 nights a week; expd. Kapp Drug, 3400 Montrose.

BOY—Mail clerk for law offi. State age salary and refs. Address P M 533, Tribune.

BOY—To learn electric motor winding. 3454 North Cicero-avenue.

DELIVERY boy—For valet shop; hrs. 9-5; $7 wk. Valet Shop, 3240 Lake Shore-dr.

BUS boys—Lunch or dinner only; or full time. Apply 312 South Federal-street.

BOYS—To run errands and learn mec. denstry. J. A. Franta Dental Lab, 5117 S. Damen.

DELIVERY BOY—Must be white. Good pay. 5124 Sheridan-road.

BOY—To deliver for liquor store. Days; good pay. 5040 W. Madison.

ERRAND boy with bike—Age 18; chance to advance. Adver. Mr. Bartz, Whi. 4347.

BOY—Messenger and office work. Mac Service Co., 5 S. Wabash, Room 1106.

BOY—17-20; stock room; general work. Carpet house. Address O X 511, Tribune.

BOY WANTED—Neat, to run errands; $10. Apply after 1 p. m., 17th flr., 30 W. Wash.

ERRAND boys—Also boys to work in shop. Process Rubber Plate Co., 522 S. Clinton.

DELIVERY BOY TO DRIVE TRUCK. Granville Food Market, 1149 Granville-av.

BOY—18; mech. inclined; good oppor.; start $16 week. 506 N. State-street.

HELP WANTED—MEN.

Boys.

BOYS!
16 YEARS AND OVER
Get Started in Business
Take advantage of openings now available. Good pay. Permanent, interesting work. Vacations with pay. With or without bicycles. Assignments near your home.
APPLY MR. COUGILL, EMPLOYMENT DEPT.
THE WESTERN UNION TELEGRAPH CO.
417 S. LA SALLE-ST.

BOYS
16 TO 19 YRS.; STEADY WORK; GOOD PAY; CHANCE FOR ADVANCEMENT; NO EXPERIENCE NECESSARY; BRING BIRTH RECORD. ROOM 21, 166 W. VAN BUREN.

Junior Messengers, 17-19
Loop bank; steady; $70 mo. to start; high sch. grads. only. Will assist in further night school study. Give full qualifications. Address O X 510, Tribune.

Professions and Trades.

Aircraft Engineers Tool Designers
An Ohio aircraft organization has opening for tool designers, structural designers, production scheduling; need not have aircraft experience but must be experienced in field. List experience and salary expected. Interviews will be in Chicago.
Address H D 36, Tribune

ARTIST—Photo retoucher, toner, colorist; full time or fill in. Also good detail man. State qual. Address H 532, Tribune.

ASSISTANT Shipping Clerk—Experienced in city, suburban, and freight shipping. Address O Y 598, Tribune.

ATTENTION!
Aircraft Jobs, San Diego, Cal.
NEEDED IMMEDIATELY!
Auto. Screw Mach. Oper.
UP TO $1.15 PER HOUR.
Milling Machine Opers.
UP TO $1.15 PER HOUR.
The above men must have at least 2 years exp., be able to read blueprints and set up own work.
Tool Makers
Up to $1.30 per hour. Must be experienced on small tools, jigs and fixtures.
All machine operators, tool makers, and wood pattern makers must furnish own tools and precision measuring instruments as required.
Tool Designers
Up to $225 month. Capable of designing special tools and fixtures for machine use.
Company has defense orders that guarantee at least two years solid work. Present work week is 50 hours, of which 10 hours is at 1½ times regular hour rate. Extra bonus for night work. San Diego's Home Registration Office will lend assistance to you in finding suitable housing. Applicant's traveling expense will be refunded to him. Details in interview. You must be able to furnish documentary proof of United States citizenship. Men presently employed in defense industries will not be considered.
See Mr. W. Schaefer, 9 to 3 Daily, Saturday 8 to 11 A. M. 13th Floor, 20 N. Wacker-dr.,
or Address H D 5, Tribune.

AUTO body man and painter—Combination. Best wages. 1630 S. Wabash-av.

AUTO mechanics—Must be experienced, all makes. 2501 S. Michigan.

AUTO MECHANIC'S HELPER — LEARN TRADE; $12 WEEK. 1601 CLYBOURN.

AUTO greaser—Expd.; steady job. Garfield Park Auto. Laundry, 3814 W. Harrison.

AUTO BODY AND FENDER MAN. 4125 LINCOLN-AV.

BAKER—Second hand on cakes and rolls or helper. 1621 W. 18th-st.

BLACKSMITH FINISHERS—EXPER. ON MOTOR TRUCK BODIES. JACOB PRESS SONS, 3320 NORMAL-AV.

BODY and fender man—$45 wk. Chevrolet dealer, so. side. Address P A 577, Tribune.

BODY and Fender man—Also helper. Exp. Steady. 939 Irving Park-road.

BOX ENGINEER
Must be experienced and capable of designing boxes and cartons for manufactured products. U. S. citizens only. In your reply state age, education, experience, salary expected, etc. Address P B 306, Tribune.

BRICK Layers—20. Decatur, Ill., housing. Sollitt Construction Co.

BROWN & SHARPE
Automatic screw machine set up man; first class only. 2332 Logan-blvd.

ASSEMBLERS.
Cameras and projectors. Must have exp. Address O Y 379, Tribune.

BAKER—3rd hand. Apply at 825 S. Oak Park-av., Oak Park. Sat. between 4-5 p. m.

BARBER—Middle aged; one who is willing to work in a suburb steady. Mr. Frank Weiss, 5137 W. 95th-st., Oak Lawn, Ill. Oak Lawn 181.

BUSHELMAN—Must have experience. Calumet Cleaners, 11043 S. Michigan.

CABINET MAKERS, hand sanders, belt sanders, trim sawyers; exp. on radio cabinets. 3515 S. Michigan, 2d floor.

CANDY HELPERS — Peanut butter experience. Apply 421 W. Erie-street.

CARPENTER—Residential experience. Merrimac 2730 between 6-8 p. m.

CHIEF DRAFTSMAN WANTED
for rapidly growing plant located in Denver. Permanent position. Must know estimating—modern tool design—manufacturing practice. Excellent working and living conditions. Good salary. Apply in person—Saturday—Sunday—Monday. Wright Engineering Co., Hotel Sherman.

CIVIL engineers, architects and draftsmen wanted—Applicants must state experience, salary expected, age, and must be United States citizens. Work located in northern New York. Box B, Port Henry, N. Y.

COIL winders—Automatic machines. Expd Good rates. 1522 N. Clark-st.

CUTTERS—Slip covers; exp. A1. Sofas, $1.60 Chairs, $1.35. Steady. 519 S. Green, 2d.

CUTTER—Expd. on dresses and school uniforms. Modern Uniform, 232 S. Market

DENTAL TECHNICIAN—To manage removable department. Must be experienced in designing, surveying, waxing. Permanent position. Out of town laboratory. Address H D 6, Tribune.

DIE CAST DIE MAKERS—First class; also apprentice. Modern Die & Mold Co., 701 N. Cicero.

DIEMAKER—A-1 job shop experience. 2014 Wabansia. 1st floor.

DENTAL plaster man and plate polisher—Must be A-1. No other need apply. 30 W. Washington. Rm. 632.

DENTAL Mechanic, plaster man and polisher—Must be first class; gd. sal.; lab. in Chicago. Address O L 596, Tribune.

DRAFTSMAN—Gymnasium and playground equip. co. located 80 miles from Chicago has perm. pos. for mechanical or architectural man having several years' experience. Coll. grad. preferred. Give complete details and state salary req. ADDRESS H D 49, TRIBUNE.

DRAFTSMAN—For store fixture work. Able to take sizes off plans, make layouts, and plans, measure jobs. UNION CABINET CO., 400 N. HERMITAGE.

Drill Press Operators
for accurate drilling; must have 7 years experience and lay out own work. 4545 W. Lake-street.

ELECTRICIAN—Steady, new residential work, union. Phone Maywood 34.

ESTIMATOR—Capable of estimating, measuring, and detailing fire escapes. State experience, age, and salary expected. ADDRESS O X 555, TRIBUNE.

ECCLESIASTICAL decorator wanted—Write or call John Woyte, Elm Grove, Wis., Bluemound 0800, stating ability.

HELP WANTED—MEN.

Professions and Trades.

FACTORY workers—Age 19-30; full time, 6 days weekly; steady work; chance for advancement; good connection. Give phone number. Address O L 588, Tribune.

FINE WIRE ENAMELER
Expd., old Co. starting new dept. Opp. for advancement. State gen. qual., and wages expected. Address P A 128, Tribune.

FLOOR sanders, floor finishers and linoleum layers; experienced. Address O X 326, Tribune.

FUR mechanic—Expd., all around; steady work. State sal. Address O T 307, Tribune.

FUR OPERATOR—GOOD STEADY JOB. 4543 SHERIDAN.

GARAGE ATTENDANT—State age, experience, telephone number, and address. Address O T 504, Tribune.

GARAGE FLOOR MAN.
Experienced. Apply 1043 Fulton-street.

GAS station attendant—All around experience; steady. 2836 W. 59th.

GAS station attendant—Greasing experience; steady; good oppor. 6655 S. California.

GAS attendants and greasers—Expd. only. Apply 1330 E. 53d-st.

GEAR CUTTING, HOBBING, AND BEVEL GEAR GENERATOR OPERATORS
State Experience and References. ADDRESS O Y 196, TRIBUNE.

GREASER—Expd.; day work; no Sun.; $20 plus to start. Address P A 105 Tribune.

Grinder Internal Opers.
State experience and references. ADDRESS P A 101, TRIBUNE.

GROOM—For hunt club stable; experienced; salary and room. Apply Dunham Woods Riding club, Wayne, Ill. Railroad fare refunded.

LATHE HAND—Toolroom; must be capable of handling close work and have at least 5 years experience; permanent job. State age and salary expected. Address O X 139, Tribune.

Lathe Turret Operators
State Experience and References. ADDRESS O Y 198, TRIBUNE.

Lathe Engine Operators
State Experience and References. ADDRESS O Y 195, TRIBUNE.

LATHE hand and grinder hand, A-1; give full partic., wages, expec. and phone, 1st letter. Address P B 77, Tribune.

LAUNDRY sorters and baggers—White; experienced; good salary. 3531 Elston-avenue.

MACHINE DESIGNERS
with experience in medium and heavy machinery are required by midwest metal fabricating industry. You are assured in replying to this advertisement that no investigation of your past or present employment will be made until after you have been granted a personal interview. In your reply state your age, educational training, also your past and present employers, period of employment with each employer and in what capacity employed.
Address H C 14, Tribune

MACHINIST—Expd.; food products plant; gen. maintenance, repairing, installations; steady work; state age, exp., former employers, salary expected. Address O X 318, Tribune.

MACHINE DRAFTSMAN
to teach evenings. Give training, experience, and full information. Address O Y 514, Tribune.

MACHINISTS
To take charge and maintain several wire fabric machines. Must be expd. Storkline Furniture Corp., 4400 W. 26th.

MACHINIST or apprentice toolmaker—Young man looking for a future. Not a temporary job. Apply 500 W. 31st-st.

MACHINISTS—ALL AROUND. 3944 W. LAKE. NEVADA 6144.

MACHINIST—Pref. one with automotive parts jobber exp. University 4200.

MACHINIST—Young, H. S. grad.; expd. on milling machines or lathe. Haymarket 3710.

MATTRESS MEN.
White. Know how to drive. 238 N. Cicero.

MECHANICAL ENGINEER, DRAFTSMAN
OPPORTUNITY WITH PROGRESSIVE ROAD MACHINERY CONCERN.
Working and living conditions excellent. If you are experienced, and have what it takes, you should make application for an interview.
ADDRESS H D 44, TRIBUNE.

MECHANICAL appraisers wanted—Experienced; write stating experience and salary expected. The American Appraisal Company, Milwaukee, Wisconsin.

MECHANIC—Used car exp.; must be A-1, have own tools; top wages. Come ready to work. 6323 S. Ashland-av.

MECHANICAL inspectors on small electrical appliances; precision work; fine oppty. Address O Y 212, Tribune.

MECHANIC—A-1, experienced on bus work. Must have refs. Address P L 417, Tribune.

MECHANICAL ENGINEER,
30-40, good technical background, experienced on detailed work with a capacity for supervising and designing. In reply state age, education, experience. Good salary and excellent opportunity to the right man. Address P A 579, Tribune.

MILLING MACHINE OPERATORS
State Experience and References. ADDRESS O Y 194, TRIBUNE.

Milling Machine Operators
Must have 10 or more years experience. 4545 W. Lake-street.

MODEL MAKERS
Steady work and good wages; can use several more good men. Belmont Radio Corp., 5921 W. Dickens-av.

MOLDERS
Bench-brass experience preferred. Highest wages, steady employment. NATIONAL BEARING METALS CORP., 5331 W. 66th-st.

MOLDERS
Floor and bench; exp. in brass preferred. Highest wages; steady employment. AURORA BRONZE & ALUMINUM CO. 601 Walnut-st., Aurora, Ill.

OFFSET press man—Harris Presses, 1 and 2 color; permanent work. Address O L 595, Tribune.

ONE MAN
with electrical or mechanical engineering degree to work in time study and methods engineering. This work offers opportunity for advancement with a large and progressive manufacturing company. Include details of age, training, experience, and salary expected in first letter. ADDRESS O T 339, TRIBUNE.

OPTOMETRIST — Jewelry experience preferred; good salary. Oakland 6153.

ORDER fillers and packers—$18 week; state age. Address O L 585, Tribune.

ORNAMENTAL iron worker—Experienced on steel stairs. 411 N. Paulina.

PACKER—Experienced; full time; 55c per hour. Crystal Fixture Co., 226 S. Wabash.

PACKERS—Sorters; experienced; 44c hr. Happy Day Laundry, 2605 Armitage.

PATTERN man wanted — Experienced; between 30 and 40 years of age. Midwest shoe factory. Address H D 45, Tribune.

PICTURE frame jointers and choppers—$35 per week. Address O L 590, Tribune.

PLUMBER WANTED. 816 N. DEARBORN-ST.

POLISHERS—To work satin finish on die cast; none other need apply. 3828 N. KEDZIE.

Precision Machinists
EXPERIENCED
MACHINE REPAIR MEN
INTERNAL GRINDERS
EXTERNAL GRINDERS
UNIVERSAL GRINDERS
BULLARD OPERATORS
LUCAS OPERATORS
FOOTE BROS. GEAR & MACHINE CORP. 4545 S. WESTERN-AVE.

PRESSERS—Experienced, top and leg on men's pants. Trouser Mfg. Co., 14 N. Peoria

PRINTER—Lock up and O. K. Small shop; steady work. State experience and salary desired. Address O L 328, Tribune.

PRINTING ink worker—Mixer and millhand. Must be expd. State age and previous employment. Address O L 197, Tribune.

RADIO MEN
PHASERS
REPAIRMEN
INSPECTORS
APPLICANTS FOR ABOVE JOBS MUST BE EXPERIENCED, RELIABLE AND A1. JOBS WILL BE STEADY. EXCELLENT SALARY. MUST BE ABLE TO SHOW PROOF OF CITIZENSHIP.
THE HALLICRAFTERS CO.
2611 S. INDIANA-AV.

RADIO MEN
Analyzers, phases, repair men; top wages; schedule until Xmas; also government work. Majestic Radio & Television Corp. 2600 W. 50th-st.

HELP WANTED—MEN.

Professions and Trades.

RADIO REPAIR and SERVICE MEN—A-1. Salary $30. Steady work. Apply FRITZEL, 454 W. North-avenue.

RADIO phasers and analysers—Steady work. Good pay. See Mr. Pirt, 7th floor, 1036 W. Van Buren. Haymarket 3488

RADIO service man—Auto and home; good job for good man. Michigan 0354.

REFRIGERATOR service man—Commercial and domestic; for north shore territory; steady employment; top wages; write complete history of self and employment record. Address O Y 577, Tribune.

RUG washer and repair man—Expd. Bakjian, 932 W. Sheridan-rd.

SANDER and rubber—Expd., for auto paint shop; good wages; steady work. Apply 7648 W. Madison-street, Forest Park.

Screw Machine Operators
to operate No. 4 Warner & Swasey machines; must be able to set own work and tools. 7 or more years experience required. 4545 W. Lake-street.

SERVICE MAN—To adjust gas ranges and water heaters on premises of customers in and near Chicago. Man with car and some similar experience preferred; $90 per mo. and expense allowance. Permanent position. State experience fully. ADDRESS P L 233, TRIBUNE.

SHAPER hand—Must be experienced; good pay. 1325 S. Cicero.

SHEET metal and furnace mechanic—Must have exp. on in and outside work; steady; good pay; at once. 647 East 71st-street.

SHOE SHINER. 6416 W. Cermak-road.

SILK screen squeegee man—Steady employment; Decalcomania exp. pref. Apply 9-11 a. m., Duro Decal Co., 622 W. Lake.

SLIP COVER CUTTER—Expd.; steady; good opportunity. 6235 N. Western-av.

SPOTTER—ON WOOLENS; EXPERIENCED; STDY. POSITION; NO LABOR TROUBLE. WIRE OR CALL PERFECT CLEANERS, DECATUR, ILL.

SPRAYERS and SANDERS — Experienced. Apply 215 W. Huron-st.

SUPT. OR FOREMAN
Man experienced on heavy machinery building, capable of supervising about 50 men on lathes, boring mills, planers, shapers, and radial drills. A good position for a man with this type of experience. Give past employers, experience, age, salary expected, and state if working now. ADDRESS P A 156, TRIBUNE.

TAILOR—Col. exp. men's, ladies' clothing; Stdy.; gd. sal. Leo Rose Co., 4555 Ashland.

TELEVISION
Train free. Open until 3 p. m. Saturday.
Drafting and Glass Blowing
Day or Evening Classes.
AM. TEL. LABS., 433 E. ERIE.

TEMPLATE makers and layout men—For structural steel shop wanted; experienced; please do not apply if you have not had actual experience in this business. Address H E 18, Tribune.

TIME study men wanted—Experience preferred, excellent opportunity for right man. All answers in writing giving previous experience and qualifications. Openings at Kansas City. Address H E 31, Tribune.

TOOL AND DIE MAKERS WANTED
for manufacturing plant located in Denver. Permanent positions. Must know modern tools and have contract shop experience. Excellent working and living conditions. Highest wages. Apply in person—Saturday—Sunday—Monday. Wright Engineering Co., Hotel Sherman.

TOOL DESIGNER
who is thoroughly familiar with turret lathe, Gridleys and Acmes, Cone, Bullards, single and multiple drill presses, for tooling steel valve parts. Does not have to make drawings if he can explain his ideas to designers. This job is in connection with our regular everyday product. This is not a temporary job. Please write us in detail or arrange for personal interview. THE EDWARD VALVE & MFG. CO., INC., East Chicago, Ind.

TOOL GRINDERS
with tool room experience on cylindrical grinder for grinding form and carbide tools. Position is permanent with progressive manufacturer. Give details in first letter. ADDRESS O X 136, TRIBUNE.

TOOL and die maker—Experienced; for steady employment. Good salary. Must live north. Electrical Research Lab. 2020 Ridge-av., Evanston, Ill.

TRIM sawyer and boring hand—For furniture frame factory. Nevada 0776.

TRUCK dispatcher—Wht., exp., dependable, sober, capable of volume work, gd. sal. Opp. for advanc. Address O L 584, Tribune.

Turret Lathe Operators
Must have 10 years experience to operate either Warner & Swasey 2&3A or Potter & Johnston machines. 4545 W. Lake-street.

WATCHMAKERS—To manage jewelry dept. in dept. stores, in Indiana and east. Address O L 199, Tribune.

WATCHMAKERS—Exp. only; steady. Miller's Watch Shop, 29 E. Madison. Dea. 0729.

WINDOW shade men—Exp. inside and outs.; stedy., gd. pay. Address O M 559, Tribune.

WOODWORKER—Experienced, for wood type dept. Knowledge of type faces desirable but not necessary. State qualifications and experience. Address N D 483, Tribune.

The Tribune offers special rates to persons who advertise for positions. For information and assistance in writing an advertisment stop at the Want Ad office, Madison and Dearborn-sts., or in the lobby of Tribune Tower.

Pharmacist.

APPRENTICE pharmacist—Good opp. for expd. yng. man. Gd. salary. Only expd. men apply. Sun Drug, 550 Wisconsin.

REGISTERED pharmacist wanted—Experienced; give references and experience. Out of town work. Address H E 34, Tribune.

PHARMACIST—Full or assistant; registered. Gentile. Far So. Side location. Must furnish refs. Address P L 416, Tribune.

DRUG apprentice—Expd.; good salesman; good pay. Simon's Phar. 3479 Broadway.

DRUG apprentice—Fountain experience. Refs. Steady position. Nevada 10357.

DRUG clerk—Expd.; full or part time. 3928 Sheridan-rd. Graceland 3644.

SODA man or drug apprentice—Expd. Ardwest Ph., 5800 N. Western. Rav. 5660.

ASSISTANT pharmacist—20-30; neat; good habits; refs. Brookfield 7676.

Clubs, Hotels, and Restaurants.

B/G FOODS, INC.
Unusual opportunity for young men to learn how to prepare specialties on grill and toaster as an approach to thoro training in restaurant operation. Opportunity for advancement for those who qualify. Applicants 19 to 26 years of age with pleasing personality desired. Two years of high school minimum. This company is a national organization established 20 years. Interviews MONDAY morning. Miss Adams, 174 W. Randolph-st. [2d floor].

BARTENDER—A permanent job at roadhouse 15 miles from city limits; only reliable, honest man apply. ADDRESS O Y 169, TRIBUNE.

BARTENDER—For northwest side. ADDRESS O T 176, TRIBUNE.

BOYS—For sandwich shop. Apply 11 a. m. Dixie System, 4165 S. Halsted-street.

BOY—White, for general work around restaurant. Apply Childs, 165 W. Madison.

COMBINATION short order and counter men Also dishwasher, for stationery dining car. Apply 4806 W. North-av.

COOK-MANAGER—For out of town railroad lunchroom; state age and other qualifications. Address P A 326, Tribune.

COOK—2d, Liberty Cafe, Pontiac, Ill., or phone Pontiac 6511.

COOKS—Short order; and grill man; experienced; good pay. 7856 Cottage Grove.

COUNTER man—Night; steady; 6 days. Prospect 5666.

DISHWASHER and porter wanted—Rest. out of city. Sal., $14 wk., bd. Address H E 19, Tribune.

DISHWASHER—White; 6 day wk. Michael's Restaurant, 1658 Cortland. Humboldt 8308.

DISHWASHERS—2; colored; good pay. Apply Chef, 4014 Milwaukee-av.

FOUNTAIN man—Young, neat appearing. Some exp. desirable. 224 S. Western.

FOUNTAIN man or girl—Expd.; good oppor. 3800 Madison after 1 p. m. Ked. 1234.

FOUNTAIN man—Expd.; able to cook; refs. No Sundays. 2559 North-av., drug store.

FOUNTAIN man—Experienced. 5657 Lincoln-avenue. Longbeach 6710.

FRY cook—To carve in open kitchen. Phone Regent 9100.

GRIDDLE man—Experienced; 6 days. PORTER'S GRILL, 3133 W. Madison-st.

GRILL MEN AND CARVERS
Expd.; future assured if capable; steady wk.; top salaries. O'Connell's, 129 W. Ohio.

GRILL-COUNTER MEN—Expd.; steady work; Must be sober. 1112 Argyle.

GRILL man—Experienced; good salary; apply mornings, 9-11. 7340 W. Madison.

GRILL men or short order cooks. Gordon's, 1010 Rush-st.

HAMBURGER man—Young; no experience necessary. Craig's, 4356 N. Western.

HOTEL clerk—Must know switchboard. Will teach transcript. 6417 Kenwood.

HOTEL CLERK—Experienced; must know switchboard. Brunswick 8600.

MAN—EXPER'D GRILL WORK
BARNETT COFFEE SHOP 1456 E. 53D.

NIGHT clerk—Residential hotel; south side; over 40 yrs. Call Fairfax 7501.

SECOND cook—Expd.; good pay to willing worker. 1939 Milwaukee-av.

SHORT order cook and grill man. 32 W. Madison, Oak Park. Euclid 10276.

SODA MAN Ice cream experience; steady job, $25 week. W. E. Barnes & Sons, 7900 Ingleside-av.

SODA FOUNTAIN MAN—EXP.; $20 WEEK. CALL AFTER 2 P. M. 1148 GRANVILLE.

O'CONNELL'S
Steady work; top salaries; bus boys, waiters; no exp. necessary. 129 W. Ohio.

HELP WANTED—MEN.

Clubs, Hotels, and Restaurants.

YOUNG MEN UNDER 30
We can use several young men. No exper. necessary. Steady work; good salary. White Castle System, Inc. 6960 Vincennes-av.

YOUNG MEN
Age 18 to 30, to work in sandwich shops; no exper. necessary; advancement for ambitious men. Interviews mornings. P. K. Libby, 333 N. Michigan, Rm. 2234.

WAITER—Experienced. Interstate Co., Randolph-st. I. C. Depot.

WHITE TOWER
Openings for neat appearing young men. Future assured if capable. No exp. necessary. Top salaries. 129 W. Ohio.

WTD.—A middle aged man for night clerk in hotel. Address J 103, Tribune.

Butlers, Chauffeurs, Housemen, Etc.

HOUSEMAN ABLE TO DRIVE CAR. MUST be honest, clean and non-drinker. Apply Sunday, between 10:30 a. m.-8 p. m. 61 Bellevue-place.

HOUSEMAN—White; drive car. Private sanitarium. Wilmette 1662.

Farm and Garden Help.

FARM MANAGER for group of large dairy farms in Chicago district. Must be executive type and graduate of agricultural college with at least 15 years' practical dairy farm management exper. ADDRESS E 252, TRIBUNE.

EXPERIENCED milker and farm hand—For permanent job on fine farm. Salary $50 per month and good living quarters. Address O L 186, Tribune.

Salesmen.

AUTO SALESMAN
Exp. pref., but not necessary. Unusual opportunity for live wire. Floor play. Leads furn. Draw. acct., comm. See Mr. Proffer, STUDEBAKER Branch, 6335 Broadway.

AUTOMOBILE salesmen—Experienced used cars; large volume Pontiac dealer; sal. comm. See Mr. Rosenstein, 3152 Ogden.

Beverage Route Salesmen
Experienced; complete Royal Crown Cola and Nehi beverage lines; Calumet industrial section of Indiana; salary and commission. Nehi Bottling Co., 4014 Euclid-avenue, East Chicago, Indiana.

BEVERAGE COOLER SALESMEN—To sell sensational new style beverage coolers; salary, comm. ADVANCE COMMERCIAL REFRIGERATION. Calumet 3330.

BOTTLE BEER SALESMEN
9—exper., with car. State time with beer or liquor firms for last 2 yrs. Starting salary $30 wk. plus comm. Work all yr. ADDRESS O Y 557, TRIBUNE.

COMPACTS—Capital of Am. illustrated; beautiful. If $40 a wk. comm. would interest you ph. William H. Dyer Sr. Bayport 0583 for appointment. 1713 E. 79th-st.

ELECTRIC motor repair solicitors—Experienced men with established clientele; state exper. and references; salary and comm. Address O Y 566, Tribune.

INSURANCE SALESMAN
If you are looking for a position with excellent future, if you have lived in your community for 5 years, have a good education, we offer you a real opportunity. Drawing account against commission. Call or see Mr. Hettrick, Room 1201, 1 N. La Salle. Central 8940.

KEG BEER SALESMAN
Chicago's oldest established brewery has opening for A-1 keg beer salesman. Salary no object. Address O Y 168, Tribune.

LUMBER SALESMAN
For Chicago; sal. and bonus. Give age, selling experience. Address O X 141, Tribune.

MFR.'S Representative desires men calling on industrial trades in Illinois and Wisconsin. Commission. Address P L 573, Tribune.

VENETIAN blind and window shade salesman—Experienced; with following; salary and comm. Address O X 146, Tribune.

UNUSUAL OPPORTUNITY
in our regular Chicago sales staff for salesman to sell well advertised food line. Must be honest, hard working, and with good references. Car necessary; must live on south side; salary and commission. Give age, training and complete information, including 3 references. Address G T 223, Tribune.

SPECIALTY SALESMEN — Chicago manufacturer has opening for two high-grade men, free to travel on strictly commission basis, introducing modern automatic merchandiser; only interested in men who have earned $10,000 or more annually. Give address and phone number. ADDRESS H D 8, TRIBUNE.

YOUNG men [3]—Ages 18-21, neat, aggressive, fair education, from Southern Ill., Wis., Ind., and Ia., to travel 36 states with manager; exceptional circ. work; exp. unnecessary; permanent; good pay, expenses adv.; transp. paid. Mr. Class, 10-12 or 3-5, Buena Park Hotel, 4145 N. Broadway.

DISTRIBUTORS—With trucks. Exclusive Chicago territories open on nationally known beverage line. Large profit. Salesmen support plenty advertising. 4812 S. St. Louis. Lafayette 8950.

SUPPLY and equipment salesman—Established route. Opportunity for aggressive man. Drawing account plus bonus. 4756 W. WASHINGTON.

TWO aggressive young men wanted as laundry solicitors; good pay; chance for advancement. Apply VICTORY LAUNDRY, 3105 W. HARRISON

COLORED MEN [5]—Due to draft have 5 established sales routes that will pay up to $50 weekly commission. Apply J. R. WATKINS CO., 4307 South Park, 8 a. m. to 10 only.

SALESMAN—With real estate knowledge; willing to work; will furnish plenty of leads; salary plus bonus; car necessary. Address O E 457, Tribune.

SPECIALTY salesman—Ohio and Ind.; leading chains and dept. stores; producing terr. Sideline; comm. Address P L 598, Tribune.

CANVASSERS — Furnace cleaning orders; $1.50 a day expense and comm. Apply 9 a. m. Mr. Andrews, 5820 W. Division.

A SALESMAN—For college fraternity line; with car; travel; draw. acct. Dunk, Inc., 5707 W. Lake. Call Sat., Sun., Mon.

CANVASSERS — Furnace cleaning orders; $2 a day expense and comm. Apply 10-12; Mr. Akridge, 5820 W. Division.

CHRISTIAN man—Prot.; relig. educa. work; guar. inc.; com. Address O T 53, Tribune.

MAN with car—Work thru dept. strs.; home appl.; comm. Address P A 157, Tribune.

EXPD. SOLICITOR—Salary and com. Phone Mr. Lee, Virginia 0141, for appt. Mdse.

2 UPHOLSTERING solicitors—Drawing acct. Comm. Relax Uph. Co., 1047 E. 76th-st.

Agents.

RAWLEIGH ROUTE available at once. Good opportunity for man over 25 with car. Write at once. Rawleigh's, Dept. ILI-128-105, Freeport, Ill.

Miscellaneous.

MEN TO DRIVE TAXICABS
APPLY YELLOW CAB CO., 57 E. 21ST-ST.

ARIZONA RANCH SCHOOL
wants boy or man for odd jobs in return for room, board, riding horse, etc. Give phone. Address J 67, Tribune.

ATTENDANTS and greasers—For service stations located on N. W. and South Sides. Phone or come in. National, Central Park and Grand. Belmont 0440.

LABORERS WANTED—White and Gentile. FOR SCRAP YARD. STEADY WORK. ADDRESS G Y 539, TRIBUNE.

DOCK foreman—White, truck exp., sober, reliable, good sal. Opportunity for advancement. Address O L 583, Tribune.

LAUNDRY route man—No experience necessary; Irish or Lithuanian. State phone number. Address O Y 200, Tribune.

MEN—Care of saddle horses; salary, room and board. Cumberland Boarding & Riding Stables, Lawrence-av. and E. River-rd.

MEN TO DRIVE TAXICABS. APPLY CHECKER TAXI CO., 1401 W. JACKSON-BLVD.

HOUSEMAN—All around; dec. and maintenance; sober and steady; salary. Address G T 134, Tribune.

JANITOR and Handy Man for factory. Give experience in application. Address O Y 400, Tribune.

HOSPITAL wants farmer to COLLECT GARBAGE daily; no charge. Phone Lakeview 6780, ask for housekeeper.

GARAGE WORK—Nights; oiling, greasing, and washing trucks; good pay; steady work. 2421 N. Western-av.

PICKUP and delivery man—Acquainted with city; one with automotive experience. Apply 1819 S. State-st.

COLLECTOR with car for so. side installment accounts—Steady; salary and commission. Address O T 598, Tribune.

MECHANICS helper—Colored; must be exper.; $15 wk. to start. 3223 Armitage.

PORTER—Elderly man, white; room, board and salary. Mount Prospect 886.

MAINTENANCE man—All around for hotel. 839 N. Dearborn, after 9 a. m.

ICE route men—Exp. pref.; S. S.; steady. H. Lang & Son, 5210 Wentworth-av., 6 p. m.

KENNEL MAN OR TRAINER—SINGLE. 445 E. ERIE.

YOUNG man—Wet wash packer; exp. or inexp. 3629 N. Halsted-st.

MAINTENANCE MAN—Single; live on premises; $80 mo. Address O E 458, Tribune.

COAL yard foreman—Experienced. Address O H 598, Tribune.

ORDERLIES—WHITE. APPLY 5535 ELLIS-AV.

MEN—White; not over 30, to learn service sta. business. 5300 N. Western-avenue.

MOTORCYCLE driver—Exp. for auto pickup and delivery serv. 3145 S. Oak Pk.-av.

YOUNG Man—Barber schooling, exch. for lt. cleaning work. Moler. Central 6393.

Employment Service.

30 BELL & ELEV. BOYS—No exp. $75-$90. S-H-A-Y, 30 W. WASHINGTON.

HELP WANTED—MEN.

Employment Service.

GET A BETTER SALARIED POSITION—Through our streamlined confidential letter service based on your qualifications. B. H. ALLEN, 140 N. DEARBORN, R.1208.

SALARIED positions—See our ad this column. Sunday and Wednesday. R. W. BIXBY, INC

Employment Agencies.

COMPTROLLER, $10,000
WORKS MGR.—Heavy equip. $10,000
COST ACCOUNTANT $4,500
PURCH. AGENT—Tech. bkgrd. $4,200
10 TIME STUDY ENGRS.—Yg. .$175-$250
DSGNRS.-DRAFTS.
Elec. piping, mech. drafts ....$180-$420
Tool designers ....$150-$325
Architectural drafts ....$150-$250
Water treatment drafts ....$175-$225
HYDRAULIC DRAFTS.
To train for engineering $150
CHEMISTS-CHEM. ENGRS.
Bldg. Materials.$250 | Rubber $250
Metallurgical ..$175 | Starches $250
OFFICE BOY, $95
100 BOYS
With or without exp. 40c-45c
PHOTOGRAPHER ASST. YG., $130.
Meter repair..$1.39 | Machinists $1
Riveters ....65c | Spot welders 65c
MANY HOTEL-RESTAURANT JOBS. BAKERS AND HELPERS, $25-$40.
Grocery clerks .$18 | Gas attendant ...$25
WABASH AGENCY
9TH FLOOR. 202 S. STATE-ST.

OPEN today, Saturday, 8 a. m. to 3 p. m.
GORDON FEEDERS, $27 O.T.
Gord. pressman..70c | Vert. pressman....$35
Webendorfer Pressman, steady, $1.25 hr.
6 BOYS, $22 WEEK O. T.
30 STCKRM. AND ERRAND BOYS, $16-$20
Sheet metal...$1.00 | Man. car....$18+ gas
Turret lathe....70c | Upholsterers ....88c up
Coilwinders ....75c | Motor repair open
Molders ....$1.00 hr. | Bench asmblrs.75c up
6 ELECTRICIANS, $1.00 HR.
Boys, learn drill press $25
Machinists, all kinds ....$1.00 up
Warehouse men 50-70c
Lumber yard men, all kinds 48-57c
Car hikers..$20-$25 | Auto mechanic $45
Hotel watchman.$90 | Bartender, 25-45.$35
Co-Op., 220 S. State, 6th Flr.

OUR OFFICE OPEN UNTIL 5 P. M.
PRINTING PRESSMEN
[1] Miller 2-color [3] Miller Hispeed pressmen for evening work [5-6 hrs.] Good Wages.
Gordon, Colts, Laureate Feeders, 50-60c.
MANY OTHER PRINTING JOBS.
60 BOYS, 45c-52½c
LEARN VARIOUS TRADES.
10 BOYS, 20-24 YRS. OLD
Learn to be millwrights-repair machinists.
All Trades, 343 S. Dearborn

WANTED—150 DOCKHANDS
Age 18 to 39; 150 lbs. or over to handle government merchandise. 59c hour. Plenty overtime. Full 7 days a week. Guaranteed steady.
NEW DEAL EMPLOYMENT
1532 W. CHICAGO-AV.

68 Good Paying Jobs Open
COOKS. STORE RM. MEN.
HELPERS. DISHWASHERS.
CARVERS. COUNTER MEN.
CHECKERS. FOUNTAIN MEN.
BUS BOYS. PORTERS, ETC.
FEE ONLY THIRD OF A WEEK'S PAY.
See Mauer's Blackboard, 538 S. Dearborn.

JR. Acct.—Exp. deferred, 5 days....$25
Htl. clrks.$75-$100 | Relief clks. $4-$5 da.
Filipino bell. Elevator—No exp.
BARTENDER—YOUNG, $20.
GAS ATTENDANT—$25 start.
Boy, laundry....$20 | Restaurant help.
NO. SIDE CONSOLIDATED, 1001 Leland.

MERCHANDISE and Display Mgr. $400
Chemist — Electro-Plating exp. See employer our office today.....$200-$225
2 Asst. Purchasing Agents. See employer today. ....$200-$300
HARRISON PERSONNEL, 20 W. Jackson.

ACCT.—Und. 32; bank trust exp. $150
JANITOR—South, 40 hr. week $100
BOYS—17-22; H. S. or Univ. ....$75-$95
FINANCIAL, 111 W. JACKSON.

DIE MAKERS, $1.80 HR.
Cooks ....$28-$30 Stock boys....$18-$22
PARK, 6306 COTTAGE GR. BLDG.

JR. ACCOUNTANT ....Start $125
OFFICE BOYS ....$65-$80
STOCKROOM, beginners or exp. ....$18+
RELIANCE, 32 N. State, Room 1517.

FREIGHT HOUSE TRUCKERS
Age 21-39; 59c hr.; steady; fee $5.00.
STANDARD AGENCY, 12 SO. CANAL.

MECH. Draftsman.$45 | Bench hands 75c
Factory, no exp.$24 | Learn cooking ...$20
BUSCH AGENCY, 184 W. Washington.

SECY. to public rel. exec.; single....$125
TRAFFIC TRAINEES, aviation $85
OCCUPATIONAL, 310 S. MICHIGAN.

LAUNDRY: porters; factory; rest. jobs open. Reas. fee. 5534 State. Eng. Ar.

COLORED store-car porters ....$18-$20
AVAILABLE, 343 S. Dearborn, rm. 204.

SMART PEOPLE GO TO MONARCH, 19 W. JACKSON, 2D FL.

MODERN, 879 N. STATE. Restaur.-hotel jobs; male-female.

PRODUCTION clk.$35 | Ruff Assembly ..$40
ROYAL, 37 W. JACKSON.

INEXPERIENCED boys-men—Factory....$23
GENERAL, 37 WEST JACKSON, RM. 49.

OFFICE BOYS, $65-$85.
BUSINESS MEN'S CL. HSE., 209 S. State.

OFFICE AND MAIL CLERKS ....$16-$20
HAHN-MARTIN, 7 SO. DEARBORN-ST.

DRILL PRESS. | FACTORY BOYS.
CERTIFIED, 30 N. WELLS.

GEN. OFF. CLERK-TYPIST—$130.
SO SIDE CONSOLIDATED, 1105 E. 63d-st.

PAINTERS—Boys; Carpenters; Laborers.
GREAT NORTHERN. 337 W. MADISON.

TRADE SCHOOLS—MEN.

TOOL AND DIE
MACHINIST TRADE
LATHE OPERATION
Reliable, intensive training saves time. Day, evening and Saturday classes now.
Aircraft Construction
EVERY GRADUATE PLACED TO DATE.
WELDING
GAS-ELECTRIC
Come in and see for yourself.
MECHANICAL INDUSTRIES TECHNICAL INSTITUTE.
523 S. Western-av. Visitors Welcome.

THE NATION IS CALLING for TECHNICAL MEN
Chicago Tech
REGISTER NOW FOR FALL TERM
Call, write or phone CALUMET 8200.
Chicago Tech College
21-G Tech Bldg., 2000 S. Michigan-av.

ELECTRICITY-RADIO
Industry needs trained men in ELECTRICITY and RADIO. We have many calls for graduates for good jobs. "LEARN-BY-DOING" at Coyne. ESTABLISHED 1899. Visit shops MON., WED., or FRI. EVE. 7-9 P. M., or ANY DAY between 9 and 4. Call, write or phone for FREE book.
Coyne Electrical School
502 S. PAULINA. PHONE SEELEY 7722.

WHY not learn the easy inside work that fortifies for life. BARBERING. Day or evenings. Call, phone or write. MOLER COLLEGE. 177 N. State-st. CENtral 6393.

INDUSTRIAL TRADE SCHOOL—Learn Welding. Simplified Method; $2.00 Starts You; No Contracts to Sign; Start Any Time; Big demand; Day and Evening classes. 1910 S. KEDZIE. PH. ROCKWELL 7167.

LEARN TOOL & DIE MKG.
MACHINIST TRADE—SCREW MACHINE. Allied Screw Machine Co., 609 W. Lake.

LEARN TOOL AND DIE MAKING. Machine Trade. Low rates. National School of Mechanical Trades. 628 West Lake-street. Monroe 2346.

FREIGHT TRAFFIC MEN IN DEMAND. Over 1,500 firms empl. our men. Est. 1923. COLLEGE OF ADVANCED TRAFFIC. 14 E. Jackson-blvd., Dept. F-10, Har. 8649.

RADIO TECHNOLOGY. Engineering, Communications, Service, Code. New Day-eve. courses starting this week. RCA INSTITUTE, 1149 Merchandise Mart.

LEARN FREIGHT RATES AND LAWS. BIG DEMAND NOW. CALL or WRITE FREIGHT TRAFFIC INSTITUTE. 176 W. Adams-st., Dept. T-6. State 2330.

HOTELS call for trained men. Good pay. Learn at home. Write Lewis Hotel Training Schools, Desk 749, Washington, D. C.

DRAFTSMEN are in demand for AIRCRAFT and SHIPBUILDING. Learn quickly, easily. Write for facts. Utilities Inst., 1314 Belden.

PLENTY OF JOBS—GOOD PAY for auto mech., body-fender men. Day or evenings. FEDERAL, 2040 Washington. Hay. 6015.

ACTUAL SHOP WORK. Body and fender auto-Diesel-aviation, refr., air conditioning. Greer, 2030 S. Wabash.

WELDING, ACETYLENE, ELECTRIC. T. & T. WELDING, 3217 W. LAKE-ST.

ILLINOIS School Mach. Shop insp.—Day-evening classes. Cen. 4519. 123 W. Madison.

LEARN WELDING—Free Booklet tells all. International Inst., 741 W. 70th, Vin. 6751.

NATIONAL WELDING SCHOOL. We really teach you; trial lesson. 5428 S. Ashland.

TRADE SCHOOLS—MEN.

WELDING
STATE APPROVED.
It's easy for Greer men to get a job. Greer prepares you in ONE MONTH for jobs in shipbuilding, aviation, bridge, tank, pipe line, auto, and building construction, and light or heavy welding in general mfg. Our testing laboratory guarantees you success. Individual personal instruction any hours between 8 a. m. and 10 p. m. daily. 2030 S. Wabash. Cal. 4600.

MACHINE SHOP
TOOL AND DIE—SCREW MACHINE.
Quickest and surest way; 6 to 8 weeks' time by our personal individual precision method; no crowding; no production to hold you back; blueprint shop mathematic, drafting free. Pay for actual shop work only, all types machines. Open 9 to 9 every day. Hours to fit your spare or full time. Let our 39 years of experience guide you to a permanent big pay job. GREER SHOP TRAINING, 2030 S. Wabash. Cal. 4600.

HELP WANTED—WOMEN.

Stores and Offices.

BAKERY sales—Have sales exper.; good wages. Apply 1012 E. 63d, after 10 a. m.

BAKERY sales clerks—Neat, alert. Schwefer's Bakery, 937 W. Armitage, 3d fl.

BAKERY salesgirl—Exp.; no Sun. Call 8-2 p. m. Phillips Bakery, 1955 Belmont.

BILLER. Comptometer operator and typist, experienced, capable of handling large volume; good at figures; Southwest Side; 5 day week. Address O L 589, Tribune.

BOOKKEEPING Machine Oper.—Underwood. Stock record clerk. Comptometer Operator. For old established firm. Competent. Give full particulars, salary, and references in your application. Address O Y 599, Tribune.

BKPR.—Accts. payable; thor. familiar with voucher system. Must be able to type. Comptometry helpful but not essential. Answer own handwriting giving exp., past employment, refs, and sal. expected. ADDRESS N P 459, TRIBUNE.

BOOKKEEPER for first two weeks each month; preferably married woman desiring permanent part time work; give experience, religion, age. Address E 202, Tribune.

BKKPG. mach. operators—For National No. 3000; temporary or permanent. Also part time; state age, exp., salary, whether now employed. Address P L 600, Tribune.

BOOKKEEPER—Assistant and typist; permanent; good opp. in S. W. side office; state age, exp., sal. wtd. Address P B 303, Tribune.

BOOKKEEPER—Full charge; fully experienced; state age, salary expected, and complete references. Address N T 321, Tribune.

BOOKKEEPER-steno.—South side; state age and experience. Address P L 599, Tribune.

BOOKKEEPER—Part time; exp. in all tax rep.; Litho Typesetting Co., 325 W. Ohio.

BURROUGHS OPERATOR
Billing machine. Give details regarding experience, age, and salary wanted in reply. Address O T 303, Tribune.

CANDY SALESGIRLS
17-27; steady and part time; only attractive girls need apply. Mr. Shapiro, Confection Cabinet Corp., 430 W. Erie.

CASHIER—Attractive; retail cigar stand; exp. helpful. Apply in person. Lobby Drug Co., Sherman Hotel.

CASHIER—YOUNG, NEAT. GOOD PAY. 757 E. 79th-street.

COSMETIC girl—Retail drug store; experience helpful. Apply in person. Lobby Drug Co., Sherman Hotel.

DEMONSTRATORS—For dept. store sales; personable; with proven sales ability; age 30-35. W. R. Myers, 1338 Winnemac-av.

GENERAL OFFICE WORK
for laundry. Must be good at figures. Age 18 to 23. Hours 11 a. m. to 8 p. m. Starting salary $18 weekly. Write fully. Address P A 127, Tribune.

GEN. OFFICE—Three beginners; good at figures. Neat writing; comptometry helpful but not essential. Reply in own handwriting giving education and average grades in schl. as well as salary expected. ADDRESS N K 449, TRIBUNE.

GENERAL Office Work—Typing, detail work. Permanent. Write exp., age, salary expected. Address O Y 592, Tribune.

GENERAL work—In small office; exper. in typing and bkpg.; over 25. 4645 N. Clark.

GIRLS—For sales counter work and to train for waitress and soda fountain work. Apply 9:30 a. m., 3d floor. See Miss Rehagen, W. T. Grant Co., State and Monroe.

GIRL—High school graduate; good in arithmetic; so. side. State age, nationality, religion, and salary desired. Address O T 552, Tribune.

GIRL—Piece work pay roll; clothing mfg. concern; comptometer exp. pref. State age, sal., exp. Address O D 420, Tribune.

GIRL—S. S. plumbing off.; gen. off. work. Some exper. Address P N 116, Tribune.

GROCERY CLERK—For south side store. Wentworth 5154.

LIGHT blonde—5 ft. 2 or 3, age about 18, active, neat. Apply 7th floor, Employment Office, before 11 a. m. CHAS. A. STEVENS & CO., 19 N. State.

MANAGER—For cotton shop; expd.; trim windows; references required. Apply 2837 Milwaukee-avenue.

MILLINERY salesgirls and apprentices—Exp.; full-part time. Keystone 5204.

ORDER TAKER AND STENOGRAPHER. Wholesale liquor experience preferred. Phone Deleware 6611, or apply afternoons. PHILIP BLUM & CO. 501 W. Chicago-av.

OFFICE girls—Filing, typing; some knowledge of shorthand and bookkeeping. State religion and starting salary expected. Address O T 305, Tribune.

OFFICE girl—Gentile; must be fast and accurate at figures; $18 start; references. Address O Y 403, Tribune.

RECEPTIONIST—Sales exp.; salary and com. Mellquist, 59 E. Madison, Suite 315.

SALESLADIES—Expd. in better dress; steady and part time openings; good salary. Dorothy Ann Shop, 3333 Lawrence.

SALESLADIES—Thoroly expd.; lingerie and novelties. 6306 S. Ashland.

SALESLADIES—Exp.; for lingerie; corset shop; steady; extras. 2835 W. Cermak-rd.

SHORTHAND-typing-bkkpr.—Exp.; age no handicap. 330 S. Franklin, Rm. 401.

SECRETARY to lawyer—Scandinavian preferred; state age, qualifications, exper. salary desired. Address O L 500, Tribune.

SECY.-STENO., Corres.—With some transp. exp. and possessing initiative. Apply 2 p. m. Sat., 104 W. Fulton-st., 2d floor.

STENOGRAPHERS
required by new industry located in Chicago. State age, experience, and salary required. Address O X 515, Tribune.

STENO.—General office experience; adept at figures; real oppty. with growing mfg. concern; northwest. Address O T 308, Tribune.

STENO.-gen. office work—Work for large Jewish organization; willing beginner considered. Address P M 294, Tribune.

STENO.—Experienced at figures or real estate work; age 26 to 30; salary $85. ADDRESS P M 532, TRIBUNE.

STENOGRAPHER—Able to take dictation; $14. 531 N. La Salle.

SWITCHBOARD-Typist — Office experience; young; north side auto agency; state experience and phone number. Address O L 327, Tribune.

SWITCHBOARD -Typist — Office experience; northside auto agency. Mr. McInerney, 2715 North Cicero-av.

TELEPHONE SALES and service girl in high class laundry and dry cleaning establishment, near south side. Address O T 503, Tribune.

TYPIST—With some exper. in handling installment accts. pref.; steady, with good opportunity for advancement. B. Michelson's, 4237 Indiana.

TYPIST—Gen. office work; good at figures; some stenographic work; 1½-2 years experience preferred; loop office. Salary $80 to start. Address O L 592, Tribune.

TYPIST-biller—North side; state exp., age, natl. Address O L 252, Tribune.

TYPISTS—Exper.; letter shop addressing. Days, nites, Sat. 320 E. 21st-street.

TYPIST—Genl. office work; $15. Delaware 3801 Sunday after 9 a. m.

WE have an excellent opening for a girl under 25 with good office exp.—Must be neat and accurate in typing and longhand figures. Prefer girl who is seriously considering a business career. Permanent; steady, empl. off., open all day Saturday. 364 W. Chicago-av.

Professions and Trades.

ALTERATION WOMEN
Corsets, experienced; good pay; no nights; loop shop. Corset Bar, 13 W. Washington-st.

APPRENTICE—Young woman to learn machine embroidery. 672 Rush-st.

BEAUTY OPERATORS—Here is an opportunity for 2 hi-class operators and 1 manicurist not to be found every day. Why not investigate for yourself! Swain's, 130 N. Oak Park-av., Oak Park.

BEAUTY opr.—Exp., all around, with initiative; gd. oppor.; $20 and comm. Bri. 0600.

BEAUTY operator—3 yrs.' exp.; steady; gd. salary. 411 West 69th. Aberdeen 6171.

BEAUTY oper.—Expd.; for gd. clientele in Oak Pk.; steady; gd. sal. Euclid 8690.

BEAUTY OPERATOR—Must be experienced. Good salary. 1001 E. 61st-st. Fairfax 4800.

BEAUTY operator—$20 wk.; 5 day week; year's experience necessary. Village 6753.

BEAUTY operator—Exceptionally good; Beverly Hills. Beverly 4245, or Tri. 0754.

BEAUTY OPERATOR—Exp. only; full or part time; 3 eves. off. Belmont 6751.

BEAUTY oper.—All around exp. Norwood. Convenient transp. Newcastle 2311.

BEAUTY OPERATOR—2 yrs.' exp. all arnd. Prefer single. Salary. 1622 Montrose.

BEAUTY opr.—All around; steady; $18 guar. and comm. Dept. Store, 4051 N. Lincoln-av.

BEAUTY oper. and manager—Consider partner; gd. bus. Address O L 575, Tribune.

COLOR artists, 2—Exp., young for portrait studio; perm. 1575 W. Ogden, Rm. 7.

CORSETIERE wanted—Exper.; good opp. for competent girl. 3940 W. Roosevelt-rd.

HELP WANTED—WOMEN.

Professions and Trades.

CROCHET beaders—Exp. only; gd. pay; West Side Embroidery Co., 224 S. Market, 2d fl.

DRAPERY sewers—Experienced, machine or hand. Address O Y 159, Tribune.

FORELADY—Experienced in handling girls on production assembly; new type of work which applicant must learn. Permanent, well paid position. State qualifications, employment record, and past earnings. Address O Y 567, Tribune.

FUR coat reliner—Experienced; part time. Address O L 594, Tribune.

GIRLS—20-30
White, fairly husky, H. S. educ., for packing and inspecting gowns at plant located west side; interview 9-12. E. R. Moore Co., 932 Dakin.

GIRLS wanted—White, for light factory work, alternate shifts, 7 a. m. to 3:30 and 3:30 to 12 p. m. Apply after 8 a. m. Dowst Mfg. Co., 4537 W. Fulton-street.

GIRLS—Over 18 years; inexperienced. Franklin Bindery, 732 W. Van Buren-st.

INSPECTOR—16 mm. sound film. Expd. Apply Rm. 1114, 64 E. Lake, after 10 a.m.

MANICURIST—Expert; salary and comm.; steady. 5130 Kenwood. Hyde Park 8363.

MARKER and sorter—White; hand laundry exp. Chateau Laundry, 3905 Broadway.

MAIL ORDER REBUYING
Excellent opportunity for young women with merchandise experience. Some knowledge of stock records necessary. Initiative, judgment, and ambition essential prerequisites. College training preferred. Apply by letter stating age, experience, education, and salary desired. ADDRESS O T 553, TRIBUNE.

MARKER AND SORTER—EXPD. Wright Laundry, 1315 E. 57th-st.

Millinery Turban Makers
MUST BE EXPERIENCED.
BI-REL HAT CO., 630 W. JACKSON-BLVD.

MILLINERY makers and salesladies—Expd.; steady or extra; good pay. Angela Models, 169 S. Oak Park-av., Oak Park, Ill.

MILLINERY designers and salesladies—With retail exp. Phone Nevada 7189.

NURSE—For general duty. Wheaton Nursing Home, Manchester-rd., Wheaton, Ill.

OPERATORS
on Merrow serging machine. Wilcox superlock. Nice factory; steady work; best wages; must have at least 6 months experience. THE AMERICAN MAID CO. 847 W. JACKSON.

Operators with Experience
on power machines, making dresses and uniforms; good pay; overtime. Apply Saturday or Monday. ALDRICH & ALDRICH, INC., 1857 Milwaukee-av.

OPERATORS, WHITE
Experienced binding aprons; 42c per hour to capable operators; clean, daylight factory. Office open 8-12 on Saturday. Shura, 1445 W. Chicago-av., 2d floor.

OPERATORS—On plunger machine who can band; extra good pay for night work. Mills Envelope Co., 538 S. Wells-st.

OPERATORS—Women or men. Experienced on shoes or hand bags. Between 9-5. Morris, Mann, Reilly, 320 W. Adams.

OPERATORS—Fully exp. on wash dresses; section work; good pay; steady. Northwestern Mfg. Co., 1219 Van Buren.

OPERATORS—White; single needle; on wash dresses; exp.; steady. 404 S. Racine, 2d.

OPERATORS—Single needle; young, white; good pay; clean shop. 519 S. Green, 2d.

PAPER BOX OPERATORS
NIGHT WORK
Experienced glue workers; S. & S. operators; covering machine operators; stayer operators; and turning-in girls. No piece work; highest wages ever paid. Hours 5:30 p. m. to 11 p. m.
THE BEST PAPER BOX CO.
2021 W. Willow-st. Ph. Bru. 7380.

PAPER BOX OPERATORS
S. and S. operators, stayer operators and strippers; also experienced helpers; highest wages; night work; 4:30 p. m.-11 p. m. Call Merrimac 7500, or call in person. Eagle Paper Box Co., 1755 N. Monitor.

POWER sewing machine operator—Experienced; 5 d. wk. Address L S 99, Tribune.

PRESS operators and shirt finishers; exp. New Harmony Laundry, 1716 W. 75th-pl.

PRESS operators, shirt finishers, mangle girls. Gage Park Laundry, 5001 S. Western.

PRESS girl—Experienced on pleats. Year round position. 1147 E. 55th.

PUNCH PRESS OPERATORS. Experienced, Light and heavy power presses. Apply 1749 Grace.

PRESS girl—Colored [light]; specialty dress shop exp. Address O X 313, Tribune.

RADIO GIRLS
WIRING AND SOLDERING ON CHASSIS LINE. STEADY WORK AND GOOD PAY. ONLY EXPERIENCED AND A1 GIRLS NEED APPLY. MUST BE ABLE TO SHOW PROOF OF CITIZENSHIP. THE HALLICRAFTERS CO. 2611 S. INDIANA.

RADIO GIRLS
Solderers, wirers and assemblers; top wages; schedule until Xmas.; also government work. Majestic Radio & Television Corp. 2600 W. 50th-st.

SEWING machine operators—Expd. on canvas coat fronts; steady. J. B. Coat Front Co., 418 S. Wells-st.

SHIRT OPERATORS
Cuff, collar, bosom, and body ironers. ALSO HAND FINISHERS. Good pay, high as 50c per hour. SUPREME Laundry, 2816 Addison-st.

SPRING ASSEMBLERS. Experd. on mattress springs; So. or West side resident. 5211 W. 66th-pl.

SHIRT PRESS OPERATOR. Park View Ldry., 1727 W. 21st, Can. 7172.

STAYER operators—Experienced. Bierdeman Paper Box Co., 606 N. Oakley-blvd.

YOUNG unskilled factory worker—Advance. 9:30 a. m., 2d fl., 345 W. Hubbard.

Household Help.

COUPLES — FOR ADVERTISMENTS FOR Couples see separate subheading "Couples" immediately following this subclassification.

COLORED girl or woman—No washing; stay; other help; $10. Village 4695.

COOK—GENL. HSWK.
Experd.; white; own room, bath; 2 adults; $15 to $18 wk.; refs. Plaza 2533.

Cook—Expd.; $18 to Start
Own room, bath; other help. LAKE VIEW 6496.

COOK, PL.—Gen. hsewk.; Scand. or country girl; 4 adults; no ldry.; priv. rm., bath, radio; gentile; $10-$13. Midway 6219.

COOK—General housework. White; experienced. Good references; $15-$16. Sup.0589.

COOK—Gen. hswk.; wht.; no ldry.; 3 adults; home nights; $12-$15. Kedzie 7227.

COOK—Gen. hswk.; white; refs. required; own rm., bath, $18. Phone Winnetka 2251.

DOMESTIC GIRL—WHITE; NO LAUNDRY; NO HEAVY CLEANING; LIKE CHLDRN.; OWN RM.; GENTILE; $8. REGENT 1027.

DOMESTIC—Wht.; no ckg.; personal ldry.; extra time off; own rm.-bath. Ph.-write, Dr. Rothman, 5506 W. Gladys. Mans. 7200.

DOMESTIC—Plain cooking; light housework; assist 1 child; own rm. and bath. Zolla, 1225 Hyde Park-blvd. Hyd. 2038.

DOMESTIC—Girl, white or colored; stay; at least 3 nights; $8 to $9. Columbus 9574.

DOMESTIC—Wht.; gen. hswk.; no ldry.; own rm.; Sun., 2 eves. off; $10. Rav. 5500.

GENERAL HSWK.—COOKING, NO HEAVY CLEANING, CHILDREN'S LAUNDRY; $12 WEEK. VINCENNES 1524.

GENERAL housework—Plain cook; white; go; no Sat. or Sun.; Northwest Side; $12. ADDRESS O X 556, TRIBUNE.

GEN. hswk.—White; 20-30; country girl pref.; no ldry.; own rm.; $10; ref. Del. 7922.

GENL. hswk.—Exp.; gd. cook.; wht.; 20-35; refs.; stay; 2 adults; $12. Van Buren 4400.

GEN. hswk.—White; 2 children; no ldry.; st. wgs.; own rm. Address O L 581, Tribune.

GEN. Hswk.—White; stay; good opportunity. Columbus 9122.

GEN. HSWK.—18-45 yrs.; 2 children; stay or go; $8-$9; references. Oakland 4262.

GEN. HSWK.—20-35, wht., own rm., bath; pl. ckg., no ldry., 3 yr. ch., $10. Ken. 4415.

GENERAL HSWK.—STAY OR GO. No ldry., no ckg. 1436 Pratt. Sheldr. 6817.

GEN. hswk.—White; 20-40; excel. home; 3 in fam.; own rm. Merr. 3139. Call after 7 p. m.

GEN. hswk.—25-40; cooking; personal ldry.; 3 adults; stay or go. Crawford 0909.

GEN. hswk., cooking—Adults; no laundry; own room, $12. Cedarcrest 4576.

GENL. hswk.—Assist 2 child.; no cook.; stay. 2427 N. Albany. Spaulding 6214.

GENERAL HOUSEWORK—One infant. Own room; $8 to $10. Ardmore 6664.

GEN. hswk.—18-40; stay; pers. ldy.; 2 gls. 1-4 yrs.; $8-$10, bonus. 929 Argyle. Edg. 6584.

GEN. hswk.—Pl. cook; no ldry.; 2 children; stay; $12. Briargate 8251.

GEN. hswk.—Lt. work; no ldry.; stay or go; gd. home. 6329 N. Mozart. 1st. Shel. 0596.

GIRL—White; for general housework in suburb of Chicago; 7 in family; youngest child 12; no laundry; other help; $15 wk.; state age, nationality, references. ADDRESS O Y 164, TRIBUNE.

GIRL-woman—White; gen. hswk.; no laundry; 2 children; doctor's home; stay. Handelman, 4010 Jackson-blvd. Kedzie 3722.

GIRL—20-40; white; exp. hswk, plain cook; stay; refs; fam. of 3; $12 to start. 3750 Lake Shore-dr. Ph. Bittersweet 0646.

GIRL—White; gen. hswk.; 2 adults; must like dogs; own room; good home. Mrs. William Schafer, Glenview Ill. Phone 270.

GIRL or woman—White; genl. hswk.; good cook; couple empl.; 3 school children; refs. $12. Newcastle 4243.

GIRL or woman—Lgt. hswk.; no laun.; pl. cooking; care twin girls, 2¼ yrs. old; no Sundays. Mrs. Pfrenger. Palisade 7530.

GIRL—20-35; general housework; lgt. ldry.; gd. home; own room and bath; no cooking; stay. Hollycourt 5377.

Horse Sense Answers

1. Financier
2. Boasts
3. B
4. Four minutes
5. Honey
6. The clarinet and saxophone are reed instruments. The other three are not.

HELP WANTED—WOMEN.

Household Help.

GIRL—White; very light work; no laundry; no ckg.; stay; ref. Belmont 1547.

GIRL—Wht. or col.; 20-35; gen. hswk., plain ckg.; no ldy.; own rm., ba. $10. Plaza 3124

GIRL—WHITE; GENERAL HOUSEWORK. BEVERLY 9748.

GIRL—WHITE, GEN. HSWK.; ASSIST 1 CHILD; GD. WAGES. KENWOOD 1070.

GIRL—White; gen. hswk.; cpl. empl.; boy 8. Stay; own room; $8-9. Aberdeen 1176.

GIRL—Gen. hswk.; no cooking; 5 alf days. $6. Keystone 9844, before 12.

GIRL—White or col.; neat; exp.; genl. hswk.; some ckg.; $15. Winnetka 1847.

GIRL—3 nites off. No cook. Lgt. ldry. Gd. home; own rm., radio. $8-$10. Dear. 0490.

GIRL—FOR HSWK., LT. LAUNDRY; OWN ROOM; $8-$10. IRVING 9610.

GIRL—20 to 30; lt. hswk.; assist with child.; other help; stay. Spaulding 6220.

GIRL—Genl. hswk., lt. ldry.; no ckng.; stay; own room. L. Caine, 2742 Logan-blvd.

GIRL—General housework; child 4 yrs.; no laun.; stay; $10. Edgewater 4282.

GIRL—Exp.; stay; emp. mother and child; no ldry. or win.; extra eves.; $12. Mid. 7208.

GIRL—Lt. hswk.; good salary; no laundry. Call after 6. J. Witt, 1436 Cuyler-av.

GIRL—Wht. or col.; gd. cook; gen. hswk.; like children; stay; $15. Rogers Park 5626.

GIRL—White; gen. hsewk.; exp.; stay; 2 child.; $8-$10. Gott, 786 Fillmore, Gary, Ind.

HOUSEKEEPER—For elderly man, in county seat, Nebraska. Good home. Transportation paid. 105 N. Clark, Rm. 422.

HSKPR.—Exper.; wht.; gd. pay.; pr. rm.; no ldry or hvy. wk. Must be good cook; recent refs. Amb. 0375. 2074 Pratt-blvd.

HSKPR.—Mid. age; 3 in fam.; 5 rms.; ldry. out; ½ days; $5, bd., rm.; apt. 939 Foster. Kaub.

HOUSEKEEPER—White; Prot.; care 2 young childr.; $45 a mo.; stay Juniper 5038.

HOUSEKEEPER—White; stay; 2 in family. Call 2-3 p. m., 3617 Pine Grove-av.

MAID—White, 25-35; A1 cook; serve, general; no ldry.; own rm.-bath; stay; 3 adults; $16-$18; city refs. req. Long. 5643.

MAID—FOR LADY IN HOTEL. REFERENCES, GRACELAND 0898.

MAID—White; gen. hswk.; windows; no Sun. No ldry.; $9; 8:30-3:30; refs. Mid. 10402.

MAID—White, under 40; good wages. 2430 Lakeview, 4th apartment.

MAID—Own rm.; sm. fam.; good pay; no ldry.; refs. Van Buren 3124. Mrs. J. Kirsch.

MOTHER'S helper—Wht.; 1 child; lt. hswk.; gd. home, gd. pay; stay. Mansfield 5266.

NURSEMAID—White; expd. with children age 3-5; own rm.; other perm. help; $10 wk. to start. Ardmore 5735.

NURSEMAID—Experienced, 2 children, 3½ and 1 yr.; excellent salary; state experience and references in letter. Address O X 504, Tribune.

NURSEMAID—White; 3 yr. child; country; other help; state details. Address H 545, Tribune.

NURSEMAID—Age 27 years, white; go nights. Experienced. Radcliffe 8675.

NURSE maid—18-35; wht.; experienced; 2 children; stay; other help. $10. Long.0156.

NURSE girl—Expd.; care 3 school age children; no hswk.; no ldry. Sheldrake 7983.

NURSEMAID—Exp.; care of baby; no ldry. Light hswk.; $15; stay. Key. 2756, eves.

NURSEMAID—Wht.; 20-35; $12; other help. Stay; refs. Hyde Park 6005.

NURSEMAID—25-45; care for 2 children; stay or go; gd. pay. 2242 W. 18th-place.

PRACTICAL nurse—$16; care of sick lady. Phone Graceland 7098.

PRACT. NURSE—White; age 40-45; care invalid only; stay; $10. Oakland 3960.

WOMAN—5 days per week; light housework. Euclid 9194 before 10 a. m.

WOMAN—Married; for maid work in rmg. hse.; exch. for kitnt. apt. 934 Leland.

WOMAN—Looking for home; small salary; light hswk., cooking. Stewart 9291, aft. 6.

YNG. woman—Exp. or inexp., to work in barbecue place. 1809 W. Van Buren.

THE TRIBUNE OFFERS SPECIAL LOW rates to persons advertising for positions. For further information stop at Want Ad office, Madison and Dearborn-streets, or in the lobby of Tribune Tower.

Couples.

COUPLES—For canteen work; six day week. Prefer those with railroad eating house experience. Car essential. Write or see Federal Catering Service, Kingsbury, Ind. Junction U. S. 6 and 35.

COUPLE—Expd., white or colored, for home on N. S. 3 children, 2 adults. Woman to do ckg. and hswk.; man to do butler wk., chauf., and asst. hswk. No ldry. She. 7983.

COUPLE—White; cook-gen. hswk., hseman., some driving; no laundry; refs.; $100 mo. Address 106 N. Glen Oak-av., Peoria, Ill.

COUPLE—White; cook and hswk., handy man and gardener; home nr. Libertyville. Apply in person, 8 S. Michigan-av. Rm. 1108.

COUPLE—Expd. cook and houseman. Small family. No washing. Permanent position. Refs. required. Gd. sal. Drexel 3818.

COUPLE—Full chge. furn. apt.; give exp. past 5 yrs.; ref. Address H 513, Tribune.

COUPLE—Gardener; general hswk. Good salary. Address P A 580, Tribune.

COUPLE for rmg. hse.—Maintenance man; wife to do maid wk. 4840 Sheridan-rd.

Clubs, Hotels, and Restaurants.

BEGINNERS to work as waitresses week-ends or full time. North or South. 5442 LAKE PARK-AVENUE.

COUNTER girl—Cafeteria exp.; good pay. Apply 814 E. 63d-st.

FOUNTAIN girls [2]—Experienced only; gd. pay; gd. condition. Winokur's Drug Store. 5500 South Cornell-av.

FOUNTAIN GIRL AND WAITRESS. Dutch Mill Candies, 1109 Bryn Mawr.

FOUNTAIN girls—Exper. or inexper.; good salary. Seeley 9458. 400 S. Ashland-blvd.

FOUNTAIN girls—Experienced. Fred Harvey Candy Shop, Union Station.

FOUNT. girl—Experienced; 5 day week. Good pay. Rivard Bros., 601 S. Clark.

FOUNT.-Sandw. girl—Thoro exp. Day work. Good pay. Drug store, N. S. Amb. 9617.

FOUNTAIN girls [2]—Exp.; meals, uniforms furn.; gd. sal. Platt Drug, 1801 S. Ashland.

FOUNTAIN GIRLS—Experienced. Apply Edward's, after 1 p. m. 3807 Broadway.

GIRL to hedp in kitchen and wait on tables—Salary, tips, room and board. Chicago House, Wheeling, Ill. Wheeling 195.

GIRL—Young; for hamburger grill. 157 N. CICERO-AV. After 1 p. m.

HEAD WAITRESSES (3)
Experienced; good pay. Apply after 9 a. m. STINEWAY DRUG STORE, CLARK and MADISON.

MANAGER—Working for out-of-town railroad lunch room. State age and other qualifications. Address P A 327, Tribune.

PANTRY girls—Exp., $18 per week and meals. Triangle Restaurant, 57 W. Randolph. See Miss Baggott.

SODA GIRLS—WAITRESSES
Exp. and inexperienced to train; 21-32; salaries, $14-$17; good working conditions. Apply store nearest your home. Adler Drug Stores, 2065 N. Clark, 1039 Bryn Mawr, or 6800 SHERIDAN-ROAD.

WAITRESSES—For bowling alley; expd. Apply from 10 to 4, 1777 W. Howard-st.

WAITRESSES—For morning or evening work. Woodmere Hotel, 4641 S. Woodlawn.

WAITRESS—Exp., 11 a. m.-7 p. m.; $15-tips No Sunday or holidays. 1012 Roosevelt.

WAITRESSES—Experienced; good pay. Apply 7856 Cottage Grove.

WAITRESS with soda fountain exp.—Maple Drugs, 1100 N. Dearborn.

WAITRESS—Short hours and evening shift. 1142 Belmont.

WAITRESSES—Apply betw. 1 and 3 p. m.; salary $16. 5146 Cermak-rd., Cicero.

WAITRESS—Young; experienced; 6 nights. PORTER'S GRILL, 3133 W. Madison-st.

WAITRESSES—Experienced; exc. wages, gd. tips. Harris Restaurant, 1416 Morse-av.

WAITRESS—Experienced; good salary. Howard's Restaurant, 541 W. Lake-st.

WAITRESSES—EXP.; FOR DAY AND NIGHT WORK. 33 N. KEDZIE.

WAITRESS — Experienced; 11 a. m.-7:30 p. m.; good salary. 6457 Sheridan-rd.

WAITRESSES [2]—Experienced; hours, 11-8. 1309 E. 57th-street. Hyde Park 10038.

WAITRESSES—EXPD.; LIBERAL TIPPING. 3216 W. ROOSEVELT.

WAITRESS—DAY WORK; NO SUNDAYS. 1400 WEST FULLERTON.

WAITRESSES—Short hrs.; exper.; married preferred. Dutch Mill, 308 W. Jackson.

WAITRESSES—Exper'd.; also good cook; steady; good pay. 1524 W. 51st.

WAITRESSES [2]—Must have at least five yrs. exp. Willshore Rest., 7464 Exchange.

WAITRESSES [2], EXPERIENCED. Cottage Hill Cafe, Elmhurst 3295.

WAITRESSES—Good pay. Jack's Sandwich Shop, 5127 Cottage Grove-av.

WAITRESSES—2; short hrs.; no eves., Sun., or holidays; gd. pay. 501 W. Superior.

WAITRESSES—Exp.; air conditioned; good tips. Covered Wagon, 22d and Michigan-av.

WAITRESS—Expd.; steady; salary $12; 6 days. Shepherd's Rest., 6513 S. Halsted.

WAITRESSES—EXPERIENCED. $16 wk. Hrs. 12-9. 1432 Morse-av.

HELP WANTED—WOMEN.

Clubs, Hotels, and Restaurants.

WAITRESS—Full time, no Sunday. Apply 100 W. Harrison, 11 a. m.

WAITRESSES
Opening for experienced waitresses. Short hours and high hourly wages; meals and uniforms included; no Sunday or holiday work. Apply Central Employment office, 4th floor, 9:30 a. m. until noon.
WIEBOLDT'S
Ashland, Monroe and Ogden

WAITRESS—EXPER. OR WILL TRAIN
Good wages. Indian Trail Tearoom, 507 Chestnut-st., Winnetka; Ph. Winnetka 1703.

WAITRESSES—For Milk Foundation Colonial Club Room. Average 4 to 5 hours work daily. No Sat. or Sundays. Good part time work for attractive girls. Apply today, 10 a. m. to 12 noon. 75 E. Wacker, Rm. 501.

WAITRESSES—By North Shore's newest distinctive tea room; enjoy working in pleasant surroundings; satisfactory income guaranteed. The Coach & Four Tearoom, 920 Linden-av., Hubbard Woods, Ill.

WAITRESSES
Exper.; steady; good working conditions. BLOCK'S REST., 116 E. Cermak-road.

WAITRESSES — Exp. for high class loop restaurant. Age, 25-30. Uniforms, meals furn. 24c per hr. and tips. Come ready for work. 194 W. Randolph-st.

WAITRESSES—Neat appearance, with or without experience. Good working conditions. Apply 2-4 p. m. Pike's Sandwich Shop, 7249 W. Lake.

WAITRESS—SHORT HOURS. 50c per hour. No Sundays. Apply 100 W. Harrison, 11 a. m.

WAITRESSES—EXPERIENCED PREF. GOOD WAGES AND TIPS. 20th Century Grill. 3251 N. Cicero.

WAITRESSES—For Clearing Club, 6455 S. Central-av. [5600 west]; lunch and parties in evening. Mrs. Scrother. Ports. 9598.

WAITRESSES—Experienced; 4 days a week; good wages; steady work. Call at Evergreen Post, N. W. corner 95th and Western.

WAITRESSES [2]—Exper.; short hour girl and a counter girl. 219 N. La Salle.

YOUNG women—Excellent opportunity to learn soda fountain and sandwich work; no experience necessary. EXTRAS for Saturday and Sunday, also WAITRESSES extra for Sat. and Sun. Apply after 3 p. m. SHIRLEY'S, 219 N. Crawford.

Saleswomen.

OUR GROWING BUSINESS IS YOUR OPPORTUNITY.
If you are over 25, ambitious, with good references, we can place you in a well paying position at once. No sales experience nec., as we train you in modern merchandising, close your sales for you, furnish you leads, drawing account, full co-operation, and pay liberal comm. . . . If you are willing to work and follow instructions, here is your opportunity to make a permanent, good income connection with an old reliable, successful realty firm. ASK FOR MR. DU CLOS, 111 W. WASHINGTON-ST., ROOM 425.

SALESGIRLS.
Attractive opportunity to become B/G salesgirls; beginning class offers week's special instruction. Regular pay while learning. No previous experience necessary. Pleasing personality and good home background important. Married or single; full time or short hours. Ages 18 to 35. Interviews MONDAY mornings. Miss Adams, B/G FOODS, INC., 174 W. Randolph-st. [second floor].

HOUSEWIVES—Do you need extra cash? Handle ladies' wear from your home in spare time; comm. Miss Lee, 126 N. Wells.

SELL CHRISTMAS, EVERY DAY CARDS. Big commission. Grogan Co., 30 E. Adams.

SPECIALTY—Ladies call on girls that oper. 26 game; comm. Ph. Bay. 0583 for appt.

CHRISTMAS Cards—Famous profit line. Boulevard 218 S. Wabash. Dept. CT-831.

Miscellaneous.

NATIONALLY know soap mfr. can use a few women house to house distributors, age 18-35, to introduce one of their products. Applicants must be neat, tidy, with nice personality. Experience not necessary. No selling; straight salary. R. 909 Merchandise Mart.

7 LADIES—Distribute free samples; Watawax. Local or travel; no exp. nec.; steady; sal. $12 and bonus over weekly earnings, $18. Thompson Distrib. Co., 4804 Madison.

GIRLS—16-18; no experience necessary. Good chance for advancement. Bring birth record. Apply 9 a. m. Tuesday, 166 W. Van Buren-st. Rm. 420-A.

LAUNDRY assistant—Boys' home. $35 a mo. and maintenance. Ph. Longbeach 5430.

CLEANING women—White; in large office building. Superior 5285.

Nurses' Registries.

STATE Reg. Grad., Un.-Grad., Pract., Inft. ACME REG. 2832 N. Cambridge. Well. 5586.

Employment Agencies.

DEMONSTRATORS!
7 IMMEDIATE OPENINGS
PREF. COSMETIC EXP.
$30 AND ALL EXP.
SEE US TODAY!
Glader Corporation
110 S. Dearborn-st., 4th Flr.

OUR OFFICE OPEN UNTIL 5 P. M.
STENO.-SECY.—To president; loop....$125
BOOKKEEPER-OFFICE MGR. $150
BKKPER., LITE DICTATION $110
P. B. X. OPER.—YG., ATTRACTIVE..$ 90
STENO.—Small office ....$ 90
TYPIST-CLERK, $80
Beginner Stenos. and Typists ....$65-$75
GIRLS AND WOMEN
FACTORY WORK, $14-$24
NO EXPERIENCE NEEDED.
All Trades, 343 S. Dearborn

ZINSER PERSONNEL SERVICE.
Comptometer operators. Moon Hopkins billers. Typist—Mortgage experience. Full charge and asst. bookkeepers. Beginner clerks and typists. Spanish correspondent and secretary. Accessory saleswoman—Expd. Insurance clerk, casualty experience. Elliott-Fisher billers—Perm. and temp. Typists—Learn credit and collection work. Stenographers and secys., exp. & beginners. 140 S. DEARBORN-ST., ROOM 1549.

OPEN today, Saturday, 8 a. m., 2 p. m.
41 STENOS., TYPISTS, $85-$110
95 GIRLS—WOMEN
Age 18-45, days or nites. Expd. or learn trades and factory. Work of all kinds, $15-$20 start. SEE US TODAY FOR SURE. Couple, maintenance, mgr., hsekpr.$100 apt.
Co-Op., 220 S. State, 6th Flr.

Office Beginners, $65-$70
TYPISTS-BILLERS, $20.
50 FACTORY GIRLS
No exp.; 5 days or nites $16
WABASH AGENCY
9TH FLOOR. 202 S. STATE-ST.

TUCKER PERSONNEL
120 South La Salle. Suite 963. HIGHEST TYPE OFF. POSITIONS AVAILABLE FOR EXP. AND BEG. NO REGISTRATION FEE CENTRAL 3663.

25 STENOS....$20-$28.
Swbd.-Typist...$20 | Steno.-Typist....$100
ASST. BKPR.-CASHIER, $22.
STENO., TRANSLATE SPANISH, $30.
MAIL GIRL, BEGINNER, $15.
2 ELEVATOR OPERS., $75.
S-H-A-Y, 30 W. Washington

ASST. bkkpr.-typist—Yng., attr., $25, bonus. HOTEL MDS.—Col. $50-$55; white, $60 up. HSKPR.-SEAMSTRESS ....$50 r. b. NO. SIDE CONSOLIDATED, 1001 Leland.

GIRLS — For factory, hotel, hosp., office. MORRELL AGENCY, 306 W. MADISON.

FACTORY—CLERICAL—OFFICE LOOP AGENCY, 28 E. Jackson.

HTL. mds., $60; Cooks, $20; white-col. hse-mds., $12-$18. E. White, 64 E. Walton.

TYPISTS-STENOS., $65, $75, $22.50. RELIANCE [Miss Young] 32 N. STATE.

COMPTOMETER OPER.—Lp., 5 dy. wk..$100 REDFIELD PERSONNEL, 5 S. Wabash.

CORBOY-CALVIN, 20 W. JACKSON. All classifications office positions open.

TRADE SCHOOLS—WOMEN.

E. BURNHAM. SCHOOL OF BEAUTY CULTURE. 140 N. STATE-ST. RANdolph 3355.

MELLQUIST Sch. of Swedish Massage—3 mo. course for $50 [reg. $150]. 25 reducing salons. Rm. 316, 59 E. Madison. Cen. 2353.

BE A POWER SEW. MACHINE OPERATOR. Day or eve. lessons. Big demand. Easy to learn. MASTER SCHOOL, 400 S. STATE.

HALE-MARINELLO. School of Beauty Culture. 162 N. State-st. Cent. 5007.

GIRLS—TAKE COMPTOMETER NOW; big demand. VISIT CHICAGO BUSINESS COLL., 190 N. State-st. Franklin 4122.

GIRLS—CASHIERS NEEDED; coin change and other machines; come in for details. Chgo. Business Coll., 190 N. State. Fra. 4122

DO YOU WANT TO BE A MODEL? Free talent test. Call Delaware 6272. Fashion Models Inst., 159 E. Chicago-av.

FAMOUS Marinello Beauty Culture System now taught by The Gertrude Hale School.

HEIM BEAUTY SCHOOLS. 6 E. LAKE-ST. 936 W. 63D-ST.

BECOME A FASHION or PHOTO MODEL. JO KEITH, 14 W. Lake-st., Dea. 0134.

WOMEN—To train for apt. hotel mgr.; free catalog. Hotel Exten. Div., 203 N. Wabash.

COMPLETE Beauty Course, $65. Manicuring course, $17.50. De Lee, 30 W. Washington.

SCHOOL FOR MODELS. Mallon-Friel, 32 W. Randolph. Dea. 3106.

AMERICAN SCHL. OF BEAUTY CULTURE. 30 E. ADAMS, 9TH FL. CENT. 5446.

SWITCHBOARD RECEPTION PLACING—Schl. Field's Annex, 24 N.Wabash. Cen.6646.

Test Your Facts Answers

Here are the correct answer to today's "Test Your Facts" questions:
1. [a] Alexander Hamilton.
2. [b] India.
3. [b] A bay window.
4. [c] Four [Washington, Jefferson, Lincoln, and Theodore Roosevelt].

TRADE SCHOOLS—WOMEN.

ATTRACTIVE GIRLS
Excellent opportunity for those who qualify for fashion modeling; sizes 12 to 18. Small tuition fee. Free placement service.
VERA JANE STUDIO
64 E. Jackson-blvd. Wabash 9332.

BEAUTY CULTURE
learned at MOLER'S is lifelong insurance that pays. Day or evenings. Inquire 177 N. State-st. CEN. 6393.

Quality training, not quantity
WILFRED ACADEMY BEAUTY CULTURE 9 W. Washington. State 5861.

BE a Medical secretary or Lab. technician. Complete X-ray course. Free catalog. Century College, 30 E. Adams. Fra. 8478.

LEARN BEAUTY OR BODY CULTURE. SELAN'S SCHOOLS. 6404 S. Halsted-st. Nor. 2500.

THE COLLEGE OF SWEDISH MASSAGE. 30 E. Adams, 9th floor. Tel. State 5313.

WE TRAIN Cashiers and Food Checkers. Dining Room Serv. School. 1009 N. State.

SITUATIONS WANTED—MEN.

Bookkeepers and Clerks.

BOOKKEEPING—PART TIME; A1 references. Your own price. Kedzie 0446.

PAY ROLL clerk—Expd.; 20 yrs. age; salary $20 wk. Address H 515, Tribune.

Accountants and Auditors.

BKKPR.-off. mgr.—Exper.; cap.; rel.; 20 yr. last employer. Address H 486, Tribune.

Executives and Managers.

EXECUTIVE AVAILABLE
Young executive, well educated, with extensive sales experience and management in corrugated paper and food industry. ADDRESS E 189, TRIBUNE.

SALES EXECUTIVE—Now employed in chain food industry, wishes to make connection; preferable west coast. Excellent record. Best of references. ADDRESS H E 16, TRIBUNE.

REL. yng. man with const. and R. E. mgmt. exp.; capable credit collect., personnel work; gd. corresp.; some col. educ; Easily adpt.; have car. Address O H 548, Tribune.

SUPT.—Case and chair plants; 28 years' exp. Best ref. Address H 493, Tribune.

Salesmen.

ADVERTISING or nwsp. wk.—1¼ yrs.' adv.; 3 yrs.' college; gd. refs. Dor. 3834.

Professions and Trades.

ARCHITECT—Lic.; exp. residential; gd. designer, artist. Address H 533, Tribune.

ARCHT. and engr., well trained and expd.; serv. avail. immed. Address J 78, Tribune.

BRICK work, tuck pointing, win. calking, chimney wk.—Free est. Anderson, Key. 1095.

CARPENTER contr.—New and remodeling; A-1 work. E. Johnson. Beverly 6252.

CARPENTER—Gen. bldg. contr., repair, new work; cash, terms; city serv. Har. 8030.

CARPENTRY, REMODELING — NEVADA 9884. WICKER. PH. 8 A. M. to 1 P. M.

CEMENT work of all kinds—Licensed and bonded for public sidewalks. Mic. 5577.

CHEMIST—15 yrs.' exp. Prac. plant chemist for mfr. making materials for paper, leather, food industries. Control, development, or sales. Address H E 3, Tribune.

DRAFTING. Expd. group engineers, drafts., desire tool, mach., dsgn., consulting work. ENGINEERING SERVICE. Pul. 5604.

FOREMAN—Plastic injection, 5 yrs.' exper. Reed Prentice and HPM. A-1 setup. J. F. Weglars, 2709 W. 24th-place.

HANDY in 50 yrs. paint, deco., upholster. Triangle 10471.

INDUSTRIAL engineer — Grad. M. E. exp.; tm. motion stdy.; mthds.; prod. cst. cntrl.; mach. pract.; 12 yrs. fact. exp. Now employed. Address E 182, Tribune.

LAWYER—Expert credits, collect., seeks empl. reput. co. Address H 488, Tribune.

MECH. ENGINEER, draft., design., heat and air cond. layout. Part time, evenings. Engineering Service, Triangle 5382.

PAINT bathroom, $5 up; calcim. ceil. $2 up; paperhanging. Best work. Grac. 2961.

PLASTERING, patching, brick and cement work; citywide serv. Erickson. Moh. 5577.

Clubs, Hotels, and Restaurants.

COOK—Chinese, long exp., would like steady job. T. H. Yee, 1427 E. 63d-place.

HOTEL CLERK—Middle aged; experienced; reliable; sober; south side hotel. Address H 489, Tribune.

Chauffeurs.

CHAUFFEUR—White; neat; rel.; 18 yrs.' exp.; will travel. Lincoln 9433, Apt. 200.

House Servants.

COOK, chauf., houseman—A-1 Filipino; exc. city references. Mohawk 5882.

A-1 COOK—Jap; household; entire charge; long exp.; good city ref. Oak. 6610.

Miscellaneous.

COUPLE—Responsible, educated, young, wants winter or year-round caretaking job; Write R. E. Johnson, 312 North 10th-st., Decatur, Indiana.

RELIABLE man, 37, coll. grad., car, for sales position; desires resp. job, in or outside. Fairfax 8210. Room 410.

WORKING now—Looking for work, any sort, 10 p.m. to 4 a.m. Address P L 230, Tribune

MAN with 1½ stake body truck wants general work. Call Juniper 9350.

SITUATIONS WANTED—WOMEN.

Bookkeepers and Clerks.

BKKPR.—Full chg. all tax rep. Typ., gen. off. Bittersweet 4404, Apt. 908.

BKKPR. & STENO.—Pay roll, all statemts.; full charge. Address H 548, Tribune.

GEN. OFFICE—Excel. typist, asst. bkkpr., yg., alert, exp., wants opp. Jun. 3965 aft.6.

Domestics and Cooks.

COOK—Exp.; colored; serve; good pastry cook; $15; go nights. Oakland 1267.

Clubs, Hotels, and Restaurants.

CHEF-COOK — Col.; A-1; exp. all around cooking. Refs. Calumet 2204.

Couples.

HSEWRK.—Gen.; for exp. rel. col. couple in priv. fam.; city. Ref. Atl. 3446.

Housekeepers and Caretakers.

HOUSEKEEPER — In motherless home or elderly lady's companion. Bittersweet 1751.

Nurses and Governesses.

PRACTICAL nurse—Exp., competent; ref.; S. side pref. Address J 54, Tribune.

Professions and Trades.

SPAN.-ENG. bus. letters translated; reasonable. Mary Jackson, Sup. 4200, after 5 p.m.

Stenographers, Typists, Etc.

DICTAPHONE operator-steno. — Fast, accurate; 10 yrs.' experience; good ref. Tri.3950.

ELLIOTT-Fisher or typist biller. Over 12 yrs. exp. Rapid biller. Republic 3612.

SECY. TO EXEC. wishes position where speed, accuracy, and judgment count; public health, convention, lecture, and court reporting exp. Mans. 7286 or Aus. 6500.

SECY.-Steno.—Exp. bkkp.; Univ. educ.; loop off. pref. Hyde Park 9814.

SECY.-STENO.—Asst. bkpr.; keyboard; 8 y. exp.; complete off. det.; refs. Rock. 1695.

Miscellaneous.

SITUATION in private home where student can earn board and room by staying evenings with children or doing light housework. Reply by letter, giving tel. no. ADDRESS G T 406, TRIBUNE.

RENTING agent, mgr.—Refined, mature woman; exp.; furn. or unfurn. apts.; salary and apt.; A1 ref. Sheldrake 5017.

GIRL—High grade, attending school; will take care of children eves., wk. ends, exchange rm., bd., carfare. Address H 552, Tribune.

Employment Agencies.

CLEAN or laundry—Fast; willing; $2-$2.50 carfare. Curry's Empl. Serv. Ken. 8085.

BUSINESS DIRECTORY.

Moving, Storage, Etc.

NATION-WIDE SERVICE. Special rates to California this week only. LOW RATE. FULL OR PART LOADS. Door to door. No crating required.
UNION VAN CORP.
155 N. CLARK-ST. CENTRAL 1592.

WARREN BROS. MOVING CO. Interstate lic. and bonded. 2450 Montrose. Irving 3303.

MOVE safely—Coast to coast. No crating. General. 3204 W. Harrison. Van 6878.

TRANS-AMERICAN — COAST TO COAST. 540 W. 59TH. Wentworth 0700.

A. & M. RETURN LOAD SERVICE. Everywhere in U. S. A.; insured. Ind. 7000.

Rug Cleaning.

$1.50—9x12 DOM.; clean both sides and glaze like new; exp. rep.; all work guar. Call anywhere. A-1 Rug Cleaners. Kildare 8414.

$1.50, 9x12 DOM. rug cleaned; also furn., like new. A-Z, 4920 Sheridan. Lon. 0568.

$1.50—9x12 DOM. RUGS cleaned, repaired; furniture clean. M & H Cleaners. Ked. 1614.

COAL, FUEL OIL, WOOD.

RANGE OIL ....7c FURNACE OIL ..6¼c 150 gal. minimum. 400 gal. minimum. FELDMAN PETROLEUM. Harrison 3500

AUCTION SALES.

WILLIAMS, BARKER & SEVERN CO. 229 S. Wabash-av. General Auctioneers.

TO RENT—ROOMS—CENTRAL.

BREVOORT HOTEL. Madison-st., east of La Salle. Convenient to everything. Rates from $1.75 daily. $7.50 weekly.

TO RENT—ROOMS—SOUTH.

BLACKSTONE, 4920—Lge. des. front room; also kitchnts.; nr. lake, I. C. and Bus.

CONSTANCE, 7209, 1B—Lge. rm.; twin beds. Shower. 1 or 2 gentlemen. Hyde Pk. 0375.

DAMEN, S., 9428—Large, light rm.; double bed; gent. pref.; priv. home; nr. R. I., bus.

DREXEL, 4454, 3d N.—Lge.rm.;tw.beds;pri. bath;pri.fam.;faces pk.;$4 ea.dble.Dre.4289

GREENWOOD, 4541—2 slpg. rms.; twin beds and single; cln., priv. home. Nr. I. C., surf.

HYDE PARK-BLVD., 5490—CECIL HOTEL; light rms.; $5.50 wk.; shrs.; I. C., bus.

INGLESIDE, 6118, 1st—Large, light, airy dbl. r., twin beds; women only; priv. fam.

KENWOOD, 4718—2 lite lg. rms.; priv. residence; I. C., surface; $3-$4. Gentlemen.

KENWOOD, 5519—$1 day; $3 wk.; newly dec.; run. water; htl. service; all transp.

KENWOOD, 6340—1 rm.; new. furn.; accom. 1 or 2; nr. all trans. Bradbury. Fair. 7888.

KINGSTON, 7522, 2d—Rm. suitable 1-2; tw. beds; adult family; 2 blks. I. C. Reg. 0497

KIMBARK, 6530—Large room, front view; kitchen privil.; all trans. Plaza 9206.

MUSKEGON at 78th—Lge. airy rm.; priv. fam.; suit. 1-2; 1 blk. I. C.; surf. Reg. 8576.

NORMAL-BLVD., 6400—New double inador bed; all trans.; daily, $1.50; weekly, $7.

PAXTON, 7247—Large, bright room; garage Priv. fam.; gent. pref.; $5. Midway 9068.

SOUTH SHORE-DR., 7708—Large, front rm., adj. bath; nr. lake, I.C.,bus,surf.Sou.Sh.0835

UNIVERSITY-AV., 6215 — Hotel Royalton. $6.50 week up; newly furn.; private bath; complete hotel service; ¼ block L station. 20 minutes to loop. Plaza 8500.

WOODLAWN, 6225, 1st—Attr. rm. with priv. bath in home like apt.; new, dec.; innerspring; clean and quiet; nr. I. C., L, surf.

YATES, 7241—Single rm., adj. bath, in priv. res.; nr. I. C., bus, surf. Sou. Shore 8784.

LIVE AT THE "Y"
All club facilities; conv. to everything; I. C., bus, surface; full 24 hour service. Single rooms, $5 to $7 wkly; double, $4.50-$6. HYDE PARK Y. M. C. A. 1400 East 53d-st. FAirfax 5300.

78TH and East End-av.—Large, pleasant rm. and sun rm.; private; reas.; surface, L, and I. C. Address O M 428, Tribune.

60TH-ST., W., 315 [Princeton]—1 rm. furn. or hskpg.; $4-$5 week; auto yd.; nr. L.

74TH-ST., 2471 E.—Pleasant, airy, front rm. Private family, $5. Near I. C. Regent 8696.

68TH-ST., 1416 E., 2d—Adj. bath; Gent. emp. I. C. tran. Priv. fam. Refs. Reas. Dor. 6545.

65TH-PL., 1449 E.—Nr. park; sleeping rms. $2.50-$3; daylight rooms; all transport.

1551 E. 65TH—Lg. rm. connecting bath and shower; nr. I. C., L; $5. Fai. 6249.

LGE. well furn. frt. room in refined home. I. C. trs. ½ bk. Ideal for bus. man. Pla.6879

Hotel Rooms.

PARKLAND HOTEL
$6.50 wk. rm. with priv. bath
Unexcelled service and transportation. 1550 E. 63d-st. at Jackson Park. Phone Plaza 2710.

WOODMERE HOTEL, 4641 S. WOODLAWN. Inador beds. Private tub or shower bath.
$7.50 WEEKLY $7.50

SOUTHLAKE HOTEL, 4711 S. Kenwood-av. Newly dec.; smartly furn. rms. with tub or shower; complete hotel service. $6.50 WEEKLY. $1.50 Daily.

TO RENT—ROOMS—SOUTHWEST.

TRUMBULL, S., 5616—Nicely furn. cozy rm. Adjoin. bath; bus and surf. Pros. 0852.

TO RENT—ROOMS—NORTH.

ASHLAND, N., 7426—Lge. frt. rm. adj. bath; exc. trans.; reas. Dunbar. Bri. 6347.

ASTOR-ST., 1318—Large double front room; private bath; quiet.

BARRY-AV., 635 — BARRY ARMS HOTEL. $6.50 WEEKLY UP. PRIVATE BATH. New, modern, complete hotel service; near lake; 15 minutes to loop. Bittersweet 3614.

BARRY, 345—East of Sheridan; beau. furn. rms.; priv. bath; a real home; meals opt.; women.

BARRY, 448—Comf., lge. rm.; tw. beds; pref. girls; shwr.; brkfst. opt.; reas. Buc. 5328.

BELLEVUE-PL., E., 111—Large, light studio rm., adj. bath, kit. priv.; nr. lake.

BELMONT, 455—Smartly furn. lg. rm.; priv. fam.; refs. Pelton, Buc. 3031 Sun.-eves.

CEDAR-ST., E., 61—CANTERBURY HOUSE. Attrac. sgl. rms., $5.50-$7; nr. everything.

DEARBORN, 1022—Sleeping rooms; also kitchenettes and 2 rm. bsmt. nr lp.; quiet.

DEARBORN, 816, N.—Beautiful, east front room; private bath.

DEARBORN, 1332—Clean lg. front dbl.; small sgl.; lg. hskpg. rm.; twin studio beds.

DIVERSEY-PKWY., 410—Large, light room; sgl. or dbl.; tw. beds; near park. Bit. 6852.

DOVER, 4552—1 blk. east of Clark; clean, well furn. rms.; running water; priv. res.

FREMONT, 3816—Clean, newly furn. See them first before renting. All trans.

FREMONT, 2229 [2200 N.]—1 rm., private bath, private home, $8. Diversey 0538.

HOYNE, 1248 N.—1, 2, 3 rms.; furn. or lt. housekeeping; light and airy. Good trans.

JONQUIL-TERR., 1436—Lg. rm. adj. bath; priv. fam.; 1 blk. bus, How. L; nr. lake. Refs. She. 9729.

LAKEWOOD, 5302 N.—Lg. attr. frt. rm.; ideal for men; brd. opt.; all trans. Ard. 1065.

MAGNOLIA, 4445—2 beau. lg. frt. rms. with sun parlor; suit. 2 men; also single frt. rm.; gd. trans.; refs. Smith. Rav. 1327.

MALDEN, 4641—2 rooms; adj. bath; sgl., dbl.; pref. bus. women;refs.Olsen.Lon.3950

MALDEN, 4602, cor. Wilson—Lg. frt. rm.; run. water; pri. fam.; all tr.; gent.; ref.; $4.

ONTARIO, 211 E.—Desirable rms. in refined home; sgle. rm. Also 1 suit 3. Mod. furn.

PINE GROVE, 2744—Pinewood Hotel, at Diversey-Linc. Pk., newly dec.; nicely furn.; some private bath or shower; $4.50-$7.

RUSH, 701—Lovely lrg. studio rms. and kitchenettes; all newly dec. and furn.

SEDGWICK, 2013—Clean frt. sgl. rm.; $2.50; nice lrg. hskpg.; $4; near Lincoln Park.

SHERIDAN, 4030—Nicely furnished sleeping rm.; running water; all transportation.

SHERIDAN, 4846—Lg., airy rm.; priv. scrn. pch.; nice furn.; shwr.; adlt. fam. Ketcham.

SHERIDAN, 4547—Attr. front studio rm.; firepl.; also small rm., $3.; kitch. priv.

STRATFORD-PL., 633, 3d—Front room; nicely furn.; new. dec.; clst.; $4. Bit. 7866.

THORNDALE, 1324, nr. Thorndale L sta.—Front room in comfortable home; refs.

WINTHROP, 6117—Large front room; 3 windows; bus. girl; exc. trans. Sheldrake 7410.

WINTHOP, 6233—Lovely front studio room; newly furnished; double; references.

NEAR LAKE, LOOP, LINCOLN PARK. ENTIRELY NEW; attractive rooms; some with private baths; latest in comfort; new grill, parking lot, gym., swim. and other privileges; 24 hour service; best transp.
NORTH AV. Y. M. C. A.
1508 N. Larrabee [600 W.] Mohawk 2603.

MEN!! Wilson-av.
Y. M. C. A.
Rooms from $4.50 to $6 week, including membership; 13 minutes to loop via railroad; free parking; 24 hour service. 1725 WILSON-AV. LONGBEACH 8360.

1 OR 2 congenial persons—Home privil.; board opt.; exc. trans. Edgewater 0880.

LARGE, nicely furnished rm. in modern bungalow. Good trans. Sunnyside 10026.

IDEAL ROOM—Loyola L; laundry; Gentile man. Private, 2 baths. Sheldrake 0870.

Hotel Rooms.

BURTON HOTEL
1429 NORTH CLARK-ST.
Ten Minutes to the Loop
Excellent Transportation
Attractive Rms. Newly Dec.
Weekly Rentals from $4.50
RESIDENT MANAGER. DELaware 5100.

$5.50—WEEKLY—$5.50
Lowest North Side rate. Beaut. furn., decor.; baths, shwrs. 24 hr. hotel service. STRATFORD HOTEL, 4131 SHERIDAN.

GRASMERE HOTEL, 4621 Sheridan—Nr. all transp. Lg. airy redecr. rms., 24 hr. switchboard, nite maid serv., elev. serv.; $5.50-$9 weekly. $1.50-$2 transient.

BUSINESS GIRLS' RESIDENCE. Beaut. home; lawn; beach; club atmosphere. All trans. Gentiles. Ref. Lon. 0302.

DEL MONTE hotel, 454 Melrose—$5 up wk. Mod., quiet; nr. lake; 24 hr. ser. Din. rm.

TO RENT—ROOMS—NORTHWEST.

HUMBOLDT, 2151—2d fl.; nice clean rms.; good transportation; employed person.

LAWLER, 4027—Light, airy rm.; gd. trans.; h. w. ht.; 1-2 adults; garage opt. Kil. 6661.

LOTUS, 2850, N.—Clean, airy room; quiet; adult family; for 1 or 2. Palisade 6354.

PALMER-SQ., 3032—Suit. couple or 2-3 girls; gd. trans. Bel. 9837, after 6 p. m.

PARKSIDE-AV., N., 3012—2d. fl.; lge. furn. rm.; h. w. heat; shower; gd. transportation.

IRVING PARK Y. M. C. A.
Nicely furnished rooms; many with running water and bath; 12 minutes downtown via railroad; cafeteria and restaurant; free parking; 24 hour service. 4251 Irving Park-rd. Pensacola 1400.

TO RENT—ROOMS—WEST.

CICERO-AV., 18 S.—Large pleasant rm., refined gent.; priv. fam.; all tr. Man. 7302.

MONROE, 4308—Nicely furn. rm. for 1 empl. Steam, run. water; 2 large windows. Reas.

TO RENT—ROOMS—WEST.

LIVE AT SEARS Y. M. C. A.
Nicely furnished rooms; innerspring beds; $4.50 up weekly; cafeteria; athletic privileges; 24 hour service; L and surf. trans. 820 S. KEDZIE-AV. NEVADA 3800.

Hotel Rooms.
$7.00 -WEEKLY- $7.00
Newly dec. outside rooms. Tub or shower. ALCAZAR HOTEL, 3000 W. Washington.

TO RENT—ROOMS—SUBURBAN.

OAK PK., Euclid, 1140 S.—Brite, cheery, frt. rm.; comf. bed. Garfld Pk. L. Euc. 9638-J.

TO RENT—HOUSEKEEPING ROOMS.

South Side.
BLACKSTONE, 6542—Also 1436 E. 65th-place: 1-2-3 rm. kits., $3 up; trans.; schls.
CALUMET, 2241—Attr. large light hskpg. rms. Also slpg. rms. $2.50 up. Cal. 8369.
CORNELL, 5440—Des 1 rm. kitch. Also slp. rm. Nr. I. C. bus and lake.
DANTE-AV., 6419—1 and 2 r. apts.; newly furn.; pvt. and adj. bath; low rent; all trans.; I. C. one blk.
DREXEL, 4332-34—Attractive rates. 1, 2, 3 rm. apts; newly decor. Also slpg. rms.
DREXEL, 3975—2 rm. kitchenettes. Also slpg. rms.—$3. Excel. trans. Oakland 9145.
EVANS, 6230—3 rms.; newly decorated; refrigeration; good trans.; reasonable.
KENWOOD, 6543—1 room; pleasant, quiet. I. C., L, bus, surface. Also sleeping rooms.
KIMBARK, 6628—Compl. furn. 1 rm. kitnt.; elec. refrig.; I. C., all transp.; reas.
KIMBARK, 5101—1, 2, and 3 rm. apts.; G.E.; nr. I. C. and bus. $4.50 wk. and up.
INGLESIDE, 6026 — $2.75-$3.50-$4-$7.50-$8.50; one and two rm. kitnts., comp. furn.
SIXTY-FIRST, 1516 E.—3d floor; large rm.; kitnt.; Frigid.; $30. Best transp.
UNIVERSITY, 6159—Surf.-L. Lge. frt. I. R. W., Frig. Clos.Reas. Other. $5.50 up.Ofc.
WOODLAWN, 6017—Cl. lg., 1 rm. kitnt.; wall bed, elec. refr.; $4.50 up. Slpg. rms., $3.
KITCHENETTE apts. and single rms.—$3-$4.50 wk. 3977 Drexel-blvd. Oak. 9145.

North Side.
ARTESIAN, N., 4714—Mod.; oil heat; ideal; night workers; nr. L. surf. Ardmore 6287.
BEACON-ST., 4700—2 rms., $8; 1 rm., $3.50 to $5; ref.; fine loc.; gd. tr.; also slpg.rms.
BELDEN, 345 [2300 N.]—1½ rm. kitnt. apt.; nicely furn.; pri. bath; nr. Lincoln Park; $7; front apt. with elec. ref.; $9; adults.
BELMONT, 456—1 rm. kitnt., $5.50 up; also 2 rm. basement, private bath, $6.
BROADWAY, 4040—1 rm kitchenette, $4; 2 rms. $6 Sleeping rms., $3. Newly decor.
BUCKINGHAM, 622 [3330 N.]—2 rm. apt.; porch, private bath, Frig.; $10. Adults.
CLARK, 2354½ N.—1 and 2 rms., light clean, airy, with or without pr. ba. $3 up.
CUYLER, 814—3 rooms and inclosed porch; refrigeration; $9.50; adults. Also 1 room.
DELAWARE, 16 W.—Attr. slpg. and studio rms. Ckg., run. wtr. Nr. loop. Reasonable.
DOVER, 4608—2 rms.; sleeping porch; adults; 1 block E. of Clark; bus at door.
ELAINE-PL., 3435—2 rms., $8; 1 rm., $6; frig.; newly dec.; free parking. No children
GRACE, 648—Lge. frt. 1 rm. kitn.; refrig.; all trans.; free parking; also slpg. room.
HERMITAGE, 4440—Light, airy 2 rm. apt.; furn. or unfurn.; all transp.; reasonable.
JUNIOR-TERRACE, 746—Large, light, clean rm.; Frig.; running water; 53 bus; $6.50.
KENMORE, 4618—KENMORE APT. HOTEL. 1-2 room kitchenettes; $5 to $10 week.
LAKESIDE-PL., 940—1 rm., $4 to $5.50; newly furn.; ref.; nr. Law. L Sher. bus.
LAWRENCE, 1033—1 and 2 rm. kit.; frigidaire; newly dec.; good transp.
LELAND-av., 822—Attr., newly decorated, lgt. hskpg. rms.; also sleeping rooms.
MAGNOLIA, 4532—1-2 rm. kit.; new elec. Frigid.; $4.50 up; also slpg. rms.; all trans.
MAGNOLIA, 4845—1 and 2 rms. Nicely furn and dec. Elec refrig. All transp. Reas.
PAULINA, 4640—Large, light room; running water; $3.50; gentleman; good transp.
SHERIDAN, 4030—Nicely furnished 3 rooms. All transportation. Adults only.
SHERIDAN, 4436—3 rm. apt.; nice, furn.; new. dec.; refr.; pri. ba.; pch.; all tr.; adts.
STATE, N., 1210—Attractive 1 r. apt., $5.50 up; clean; gd. trans.; no dogs. Del. 9771
STATE, 1204, N.—Attractive hskp. rm.; Ven. bl.; run. water. $4 up. Nr. lake; walk loop.
WILSON-av., 936—4 lge. rms.; priv. lav.; Frig.; 1 rm. kitchnt. and slpg rm. Gd. tr.
WINDSOR, 819—1 rm. kitchenette apt.; priv. bath; Frig.; clean; nr. lake, gd. trans. Adults
7 RMS.—Heated; studio living rm., 1½ baths; garage; beautiful grounds; west wing of double house. 2748 Wilson-av.
1 RM. kitchenette—Rfg.; encl. porch; priv. home; empl. person; Protestant. Gra. 0051
4725 SHERIDAN—1 rm. kit.; nice furn.-dec.; ref., maid; $6.50 up; also 2 rm.; bus, L.
4700 N. MAGNOLIA—1 and 2 rms. nicely furn.; newly dec.; all trans.; $4 and up.

West Side.
ARTHINGTON, 2917—2 neatly furn. rooms; newly dec.; refrig.; $7.50 week; adults.
HOMAN, 323 S.—Clean 2 room rear suite; real kitchen; priv. porch; adults; $8.50.
MADISON, 4117—Clean, light room; linens; refrigeration free; excellent transportation.

BOARD AND LODGING.

South Side.
REFINED home nr. Jackson Pk.; room; exc. meals; $8 wk. Mrs. Johnson. Mid. 3554.
65TH-st., 1551 E.—Well furn. frt. rm., 1-2; home priv.; exc. meals; all trans. Dor.4658.

North Side.
BARRY, 435—Men; sgl., dbl. rms.; priv. lav.; all tran.; 2 exc. meals daily. Bit. 1425.
KENMORE, 4816—Rm. and board for young man. $7.50; home cooking, good transp.
WOLFRAM, 830—Gentleman; sgl. rm.; good home; exc. mls.; all trans.; $8. Buc. 3294.
VAC. in exquisite home—Exc. meals; all trans.; Gentiles; reas. Lake View 10416.
MARSHFIELD, 3426—2 adj. front rms. Good meals. Excel. trans. $9. Bittersweet 1482.

Convalescent Homes.
NURSE—Will care for aged or convalescent in her home; yard and porch. Irving 3874
IDEAL for aged—Exc. food; tray serv.; scr. pch.; spac. grds.; $35 up mo. Grac. 9123.
$35 MO.—Beaut., modern home for pensioners; nurse attendant. Ambassador 3413.

Children.
WANT room and board for 2 year old boy; No. Side. Well. 8224 after 7 p. m.

Suburban.
OAK PARK—533 N. Kenilworth-av.—Large, comfortable room. Excel. home cooked meals. Suitable couple. Euclid 6585.

WANTED—TO RENT—ROOMS.

SO. side Hyde Pk.—So. Shr.; board also; priv. bath; refined home; Jewish-Hungarian atmos.; man. Address O T 203, Tribune.

HOTELS AND APARTMENT HOTELS.

DEARBORN PLAZA
KITCHENETTE APTS. $14.00 WEEK UP SPECIAL MONTHLY RATES.
Rooms $10 per week; daily, $2.50 up.
Walking distance to the loop.
1032 N. DEARBORN-ST. WHI. 6464.

WINDALE HOTEL
6019 N. WINTHROP-AV. LON. 2840
$6.50 WK. AND UP. DAILY $1.50 UP.
ALL RMS. WITH PRIVATE BATH-SHWR.

Belvidere Apt. Hotel
4655 LAKE PARK-AV.
Nicely furnished. Newly decorated. 1-2-3 room kitchenette apartments. Excellent trans. Complete hotel service. 1 block to lake, park, and I. C.

HOTEL COMMODORE
5547 KENMORE. LON. 7040.
SINGLE, $8.50 WK.; DOUBLE, $10 WK. All rooms with tub and shower; newly furn.; complete hotel service; coffee shop

FOR YEAR 'ROUND COMFORT—LIVE AT
The Stevens Apartments
1 room $55-$85; 2 room apts., $120 up
720 S. Michigan. WABASH 8450

1244 N. Dearborn Hotel
UNUSUAL values; newly decor., furn. rms WALKING DISTANCE FROM LOOP $6 per week. $1.50 daily.

WELLINGTON ARMS
2970 SHERIDAN-RD.
1 to 5 room apts.; furnished and unfurnished; $42.50 up. Bittersweet 4600.

ATLANTIC HOTEL
400 rooms, from $1.50 to $3.50 daily. Ideal for tourists; garage service. CLARK AT JACKSON—Downtown Chicago.

Chateau Hotel, $7.50 Wk.
3838 BROADWAY. LAKEVIEW 8310. Beau. rooms; pri. bath and shwr.; 2 clos.; firepr. bldg.; spec. mo. rates. $1.50 day.

LOW SUMMER RATES.
Attrac. rms in newly modernized Devonshire Hotel; 5 min. to loop; complete serv.; $6 a week. 19 E. Ohio-st. Sup. 4900.
WACKER Hotel—New fireproof bldg.; outside rms.; priv. bath; $7 wk. up. AD A. A. A Hotel, 111 W. Hurson-st., corner Clark.

BUENA PARK HOTEL.
4145 Broadway—350 newly furn. outside rooms, $6 wkly. up. L, bus, st. car at door
DEWEY APARTMENTS in the Edgewater Beach Hotel. Telephone Longbeach 6000
OLYMPIC HOTEL — $6 WK.; $1.50 DAY ALL RMS. BATH. RAD. 1015 N. CLARK.
PLAZA HOTEL—Clark and North-av. Hotel rooms, suites, kitchenette apts. available.
CHOICE accommodations and appointments at the Maryland hotel. 900 Rush-street.
LAKELAND APT. HOTEL—Mod. 1 and 2 room kitch. from $42.50. 4541 Sheridan-rd.

HOTELS AND APARTMENT HOTELS.

THE PARK CENTRAL
443 WRIGHTWOOD-AV.
(2600 North)
A Distinguished Address
Enjoy luxurious living at moderate rentals. Let us shoy you one of our spacious apartments with modern decorations. Venetian blinds, large closets and fully carpeted floors. Our kitchenettes are newly equipped with G. E. refrigerators and Universal gas ranges; gas, light, and refrigeration included; commissary in connection.
ONE BLOCK FROM LINCOLN PARK.
1½ Rooms....$52.50
2 Rooms....$57.50
RESIDENT MANAGER, LINcoln 4600.
MANAGED BY COCHRAN & McCLUER CO.

40 EAST OAK
1000 NORTH
Distinctive Kitchenette Apartment Hotel
The quiet charm of a well planned home combined with the comfort and convenience of a modern hotel.
1½ to 4 Room Apartments
RENTALS $75 TO $250
We invite you to inspect these apartments for a comparison of rental values.
Telephone—Whitehall 6040

Piccadilly Hotel
51ST AND BLACKSTONE
BLOCK TO STREET CAR AND I. C.
8 MINUTES TO LOOP.
BUS STOPS AT DOOR.
Hotel Rms., $50 Per Mo.
Beau. fur. 2 rm. kt. apts., $85
3 Rm. Kitnt. Apts., $110

MARQUETTE HOTEL
1211 N. LA SALLE.
Ideal apts. for permanent residence.
1½ RM. KITCH. APTS....$50 up
2½ BEDRM. APTS. ....$75 up
HOTEL ROOMS ....$37.50 up
ALSO DAILY AND WEEKLY RATES. Bedrm. apts. will accommodate 4 people. Convenient location; 6 min. downtown. Free parking. Call Michigan 5400. N. A. CONSTANT, RESIDENT MANAGER. STURM-BICKEL CORPORATION.

NEW BLEACHED MAHOGANY FURNITURE
NEW CARPETS.
1-2-3 rm. kitnt. apts. $65 to $100.
LANSING
1036 N. DEARBORN
WHITEHALL 4080.

LINCOLN PARK ARMS
2½-3 R. Kitch. Apts., $80 Up
NEWLY DECORATED, BEAUTIFULLY FURNISHED, COMPLETE HOTEL SERV 2738 PINE GROVE-AV. LIN. 1400.

GAYLORD APT. HOTEL
5316 DORCHESTER-AVENUE.
Attractively furnished, 1-2-3 room apts., 24 hour hotel service. Excellent transportation. Reasonable rental.
CHELSEA HOTEL, 920 WILSON-AV.—Rooms as low as $6.00 a week. $1.50 daily.

APARTMENTS AND ROOMS TO SHARE.

WILL share beau. 6 rm. modern English home—1½ baths; heated gar.; lovely garden; in N. W. suburb; exc. transp.; with couple or elderly person. Briargate 9692.
CATHOLIC ROOM REGISTRY.
Open to both men and women; also cples. 8 S. Dearborn, Rm. 1300. Dearborn 7545.
CPLE. wishes to sh. 6 r. mod. apt., 2 baths, with emp. cple. or rent dbl. rm. to 2 girls. Micari, 2d flr., 5333 N. Kenmore. Sun. 4393.
YG. BUS. man, sh. sm. apt. with same; reas. Gentile; nr. No. Address H 528, Tribune.
ROOM RENTAL SERVICE.
30 E. Adams. Serv. free. Sta. 9446.
LADY shr. 5 lg. lt. rms., cpl. or 2 ladies. All privileges. Sag. 4012.
LADY will sh. 4 r. apt. with same of empl. cpl. Corn. 64th-Peoria. Nor. 4146 aft. 4.
YG. man will share gar. apt. with same. Home ckg., piano; gd. tran. Rog. Pk. 8531.

TO RENT—HOUSES.

South Side.
9251 LOOMIS-ST.
Brainerd: 6 rm., 2 story, brk. house; garage; possess. Oct. 1; $70; R. I. transp.
COR. Oakwood-blvd. and Ellis-av.—Ready for occ.; 13 rms., 2 baths; stm. ht. See your broker or John R. Bensley. Yards 2515.
MOD. 6 rm. brk. bung.—On lake; tile bath; shr. gar.; ex. trans.; adults. 7755 S. Shr.-dr.

North Side.
VAC. 8 rm. hse.—Stm. heat; rear pch. and yard; good trans.; near lake and golf course. Restricted; adults; no dogs. 729 Waveland-av. Janitor service. $85. Lakeview 3130.

Northwest Side.
827 N. TRUMBULL—6 rm. brk.; h. s. ht.; nr. trans.; $38.50. Address H 512, Tribune.
5 ROOM BRICK BUNGALOW.
5109 N. CHRISTIANA.

Suburban—North.
TELEPHONE Alling, Lake Forest 148—Large brick home; hot water heat; automatic oil; large demand from Army and Navy officers for small quarters; profitable. $85 per mo.
MODERN 5 rm. bung. and sunplr.—Stove, refr.; nr. tr. 317 Greenleaf, E. Wilmette.
NORTH SHORE — Houses and apartments. McGuire & Orr, Evanston. Rog. 3213.

Suburban—Northwest.
De Luxe 5½ Rm. Bungalow
In an exclusive Park Ridge section; near station; tile bath and kitchen; large lot well landscaped. Owner on premises 2 to 5 p. m. 206 Berry-pkwy. Phone, Man. 5652.
5 RM. bungalow—Fireplace; Dundee-rd.; stm. ht.; garage; $55 mo. Box 91. Wheeling.

Suburban—West.
RENT — Beautiful furnished or unfurnished eight room house, including heated sun parlor; basement recreation room. A bargain. Owner on premises Saturday and Sunday, September 6th-7th. 915 N. Oak Park-av., Oak Park.

TO RENT—FURNISHED HOUSES.

6 RMS.—Furnace heat; newly decorated; owner leaving city; reas. Beverly 9520.
OUTSKTS. Park Ridge—Rural 5 rm. bung. Furn.; attached gar. Park Ridge 3023-M.
OAK PARK—6 rm. furn. hse.; $85; garage att; 1½ bths.; 700 N. Grove-av. Euc. 9162

WANTED—TO RENT—HOUSES.

5 OR 6 RM. hse. or bung. with basement, N. or N.W.; reas. Ravenswood 7013.
4 OR 5 rm. house, $30 to $35; South or Southwest. Address P M 240, Tribune.

TO RENT—RESORT PROPERTIES.

Illinois.
BANGS Lake cott.—Lite, gas, wtr., bch.; $10-$15 Sept. Sowers. Ph. 3081. Wauconda, Ill.

Wisconsin.
6 RMS.—Fontana, Lake Geneva; gas, electric; reasonable for Sept. Nevada 1410.

WANTED—AT SUMMER RESORTS.

5 RM. cottage—About 25 mi. Chgo.; refs.; reas. 4039 Carroll. Van 3214 after 4 p. m.

TO RENT—APARTMENTS—GENERAL.

BETTER APARTMENTS
2½-8 rooms; choice locations; modern bldgs.; $35-$150. Central 3338.

TO RENT—APARTMENTS—SOUTH.

General List.
With New Stoves and G. E.'s
5124 Kimbark-avenue, 4 rooms.
5128 Kimbark-avenue, 2½ rooms.
5535 Kimbark-avenue, 4 rooms.
5724 Blackstone-avenue, 3½ rooms.
5732 Blackstone-avenue, 4 rooms.
Janitor on premises or call.
SOUTH SIDE MANAGEMENT CO.
1525 E. 53d-street. Dorchester 7900

7205 BENNETT—4 rms. $50
6938 JEFFERY-av.—3-4 rms. ..$47.50 up.
7237 JEFFERY-av.—2½ rms. $42.50
7911 MANISTEE—1-2 rms. ....$32.50 up.
Roanoke Real Estate Co., 11 S. La Salle.
$16-$20 MONTH—3-4 rms.; unheated; free elec. [Watson] 1371 E. 70th-st. Plaz. 0541
MODERN 2-5 rms—Nr. lake, park, all trans. Restricted. $32.50-$47.50. Kenwood 8407.
3 ROOMS and 4 rooms—Only $35; newly decor.; elec. refrig. 5319 S. Maryland-av.

TO RENT—APARTMENTS—SOUTH.

1, 2, 3, 3½ Rooms.
1015 E. 52D-ST.
VERY DESIRABLE 2 RM. APTS.
2d-3d flrs.; gas furnished; new table top stoves; refrigeration; quiet cor. bldg.; will decorate; $35-$40. Janitor on premises.
7204 JEFFERY-AV.—2d, 3½ rooms; bed-rm. and inador bed; 1 block from I. C.$50
R. M. O'BRIEN & CO.,
111 W. Washington-st. Rand. 3062.
6124-28 INGLESIDE-AV.
3½ rm. apts. with extra rollaway beds; tile bath; showers; new stoves and refg.; redecorated; free light, gas, and refrig.
Choice 2-2½ Rms., $35-$45
Oct. 1. Opp. Jackson pk. Good trans. New refr. 2101 E. 67th-st. Plaza 3630.
3 ROOMS and large sleeping porch, all outside; automatic heat; elec. refrig.; 1 blk. I. C., $35. 1531 E. 72d-street.
5114 KIMBARK—3 and 2 rm. kit. apts.; 2d floor front; modern bath; cross vent. Owner operated bldg.; $65-$47.50; I. C., bus.
VILLA Shore apts., 7836 South Shore-dr.—1½-2 rms.; free gas, elec. Inspect, or J. L. Schuman Co., 10 S. La Salle. Fra. 3208.
7209 CONSTANCE, 3d—3½ rms.; large bedroom, also inador; large closets; cross-ventilation; 3 blocks I. C. $47.50.
1½-3½ ROOMS—$28.50-$45; free refrig.; gas; 2 blks. L; bus at door. 4336 Drexel.
MOD. 2 rm. apts.—11 W. Marquette-rd. See Mr. Duffy, 6704 State or Mr. Dodd, apt. 7.
6648 MARYLAND-AV.
2 rooms, $32.50. See manager.
7849 COLES—2½ light rms.; cross ventilation; nr. lake, I. C.; $37.50 S. Shore 2251.
THREE 3-room apts.—Will be ready October 1; $60-$65. 10546 S. Artesian.
6054 S. KENWOOD—Lge. 3 rm. apt.; 1st fl.; priv. bath; $30; manager on premises.
KENWOOD, 5519—2 or 3 rm. furn. or unf.; free gas, light and ref., $20-$45; all transp.
1229 EAST 46th-st.—3 rms.; elect.; gas, refrig.; Ven. blinds; redec.; adults; $32.50.

4, 5, 6, 7 Rooms and Larger.
5000 CORNELL-AV.
6 ROOMS—3 BATHS.
An unusual apt. Every room overlooks the Lake and Outer-drive. Modern 22 story bldg. 10 min. to loop. Resident mgr. will show. Priced for quick action or Oct. 1st.

SUBLET
6844 SOUTH SHORE-DR.
Beautiful 6 rms., 3 baths, overlooking So. Shore Country club and lake. Very reasonable rental. Immed. occupancy.
ALSO
5 rms., 2 baths, available Oct. 1. See Agent for Inspection.

One of South Shore's Finest
SPACIOUS 6 ROOMS.
2½ baths; all exposures; breakfast room with tile flr.; heated gar.; best transp.
7370 SOUTH SHORE-DRIVE.
Phone owner, Plaza 6754, for appointment.

EAST VIEW PARK
7 ROOMS—ALSO 5 AND 4
FRONTING LAKE AND OUTER DRIVE.
I. C. and bus transportation.
A. G. Mahony, 5427 E. View-pk. Mid. 2105.

6-7 ROOMS, 2 BATHS
High grade, attrac. apts.; reasfl priced at $67.50-$90; rooms lend themselves to any decorative treatment; light and airy; built-in tubs with showers. 5042-52 Drexel. ARTHUR G. LEVY & CO. State 8366.

4 RMS. AND SUNPARLOR
Reas. and restricted. 2234 E. 70th-st., 2d flr. Like new; flrs. sanded; new refg. and stove; white wdwk. I. C. trans. Near schls. and churches. See janitor. Rog. Pk. 5114.

A FINER PLACE TO LIVE
IN BEAUTIFUL MADISON PARK.
7 rms., 3 baths, breakfast rm.; delightful porch; luxurious appointments. Drexel 8888

6 ROOMS—HYDE PARK
5312 KIMBARK. Choice location; 2d fl.; white woodwork; 2 baths; modern shower; near I. C., bus, shopping....$75

5 ROOM APT.— SUBLEASE.
7748 Yates; 2d. flr.; large beau. rms. and sun rm., tile bath, shwr. stall and kit.; compl. decor. All outside expos.; fine trans., $70 incl. gar.; Oct. 1st. Sag. 8681.

50TH and Dorchester, 6 rms....$72.50
6344-50 Kenwood, 4 rms....$52.50
8705 So. Chicago, 4 rms....$47.50
SCHMIT & WATT,
77 W. Washington. Randolph 1984.

6511 BLACKSTONE-AV.
5 spacious rms.; 2d flr. Open front pch.; table t. stove; elec. refr.; $55. Mid. 6908.

7 DE LUXE ROOMS
1st.; 2 tile baths and kitchen; canv. walls; nr. I. C. Gentiles. 2100 E. 72d-pl.

4 Large Rms.—South Shore
7136 Bennett, Blk. I. C.; lge. clos., tile bath, canv. walls, inador, New stove, refr.

HYDE PK.—5631-33 MARYLAND.
5 rms., 1st; sun plr. and sleeping porch; nr. Midway and Univ. of Chicago; good trans.; $50. See janitor. Cen. 3015.
DE LUXE, exceptionally desirable 6 rms.—Also brkfst. nook, 2 baths, 1 tile with extra shower stall; liv. rm. 18x28. 6717 Cornell. For appt. ph. Fairfax 1975.

2 ROOMS—$37.50
1248 E. 79th-st. 1 block I. C. Free gas; new stove and refrig.; showers. Sag. 9800.
806 E. 65TH-ST.—4 rms.; light, airy, newly decorated; stm. ht.; electric refrigeration; immediate possession; $40 month.
JACKSON PK. Highlands—5 lge. outside rms.; lge. closets, solarium, sunrm., butler's pantry; free refg.; shwr. Dor. 0821.
5 ROOMS, TILE BATH, IVORY finish, T. top stove; nr. I. C., school. 6853 East End-av., 3d; $65. Dor. 3500.
6 RMS.—Attractively arranged; 2 tile baths; tile kitchen; new stove; refrig.; I.C. trans.; nr. school. 7310 Ridgeland. Fairfax 8888.
7039 CHAPPEL-AV.—4 rm. modern apt., 1st flr.; decor. thruout; new stove and refrig.; reas. rent; nr. I. C. Vinc. 1443.
SUBLEASE—De luxe 6 room apt.; 2 baths; breakfast nook; 2d floor; ultra modern; $75. 7815 Yates-avenue. Regent 8238.
CHATHAM FIELD — 8148 Langley-av.; 6 light rms.; 3d fl.; t. t. stove; elect. refrig.; garage; owner on premises.
8616 MARSHFIELD—2d; 6 rooms; auto. ht.; G. E. range & refrig.; nat. frpl.; shwr.; wh. wdwk.; oak doors; 6 closets. Tri. 0899.
7315 PRINCETON—5 lgt. rms.; ht., elec., refrig.; t. t. stove; cab. sink; gar.; $55. See flat 8 a. m.-12 morns. Eng. 1680.
7633 ESSEX-AV.
6 large rooms; 2 baths; canv. walls; side drive; $90 incl. htd. gar. Oct. 1. Sag. 8231.
8346 PRAIRIE—6 lgt. rms., tile bath, shwr., new elec. stv. and refr.; inld. linol., Craftex walls, cove ceilings.; garage.
FOR SALE—6 rms. of furn., in rmg. hse. neighborhd.; gd. home for lg. family. Rent $37.50; lease util May 1. Oakland 2311.
1351 HYDE PARK-BLVD.—3d apt.; reas.; de luxe 7 rms., 3 baths; nr. I. C. Fai. 2015
5451 LAKE PARK-AV.
4 and 5 rms. $30-$35; I. C. trans. See mgr.
1125 HYDE PARK-BLVD.
Corner bldg., 5 rms., $45. See manager.
4448 DREXEL-BLVD.
5-6-8 rms. $52.50 to $85. See manager.
BEAU. 6 rm. apt.—Stm. ht.; gd. transp.; nr. 80th-Ada; adults only. Rad. 6601.
6054 STONY ISLAND—4 rms.; bedrm.; inador; elec. refrig.; I. C., L, bus; $42.50.
SUBL. beau. de l. 7 r., 3 ba., unfurn. or furn. 6858 Sou. Shore-dr., Apt. 2. But. 1040.
7825 S. WINCHESTER—6 rms.; canv. walls, tile bath, shwr., Frig., gar.; $65; nr. schls.
6 RMS.—2 baths; sun par.; slp. pch.; newly dec.;$67.50. 5487 Greenwood. Hyd.Pk. 8916
MOD. 4 rms.—$42.50; cross-vent.; firepl.; pri balcony; all trans. 833 E. 46th, nr. Drexel
4 LIGHT, airy rm. apts.—Nr. lake; reas. rt.; refrig.; I. C., L. surf. 4463 Woodlawn-av.
4706-8 GREENWOOD—6 rooms; newly decorated; electric refrig.; reas. Hyde Pk. 4117
4 LG., Lt. Rms. Sun par.; slp. pch.; t. t. stv. All tr., $50 No child. 1420 E. 73d-st.
6914 OGLESBY-AV.
7 rms., 3 baths, canv. walls, $110.
7048 CHAPPEL-AV.—5 rooms; canv. walls; tile bath; shower; ½ blk. 71st-st. I. C. sta.
10 RMS.—Fine apartment; very low rental 4518 Woodlawn-av. Drexel 9278.
LUELLA, 7429—Attr. 5 rms., Sou. Sh.; canvas walls; encl. pch.; stoker ht. Sou. 8819
6823 RIDGELAND—Beau. 5 r. apt., glzd. pch., wht. wdwk., cross-vent., shwr.; exc. trans.
7319 UNION—4 rms., 3d; sun par.; rear pch. Elec. refr.; R. I. transp. Aber. 7726.
6 LARGE rooms—2 baths; mod. apt.; R. I. trans. Shannon, 9120 Justine-st., 2d apt
7701 YATES—5 rms., 1st apt.; canvas walls, tile bath. Midway 2704.
4 RM. apt.; subl. Oct. 1st; mod.; light; white wdwk.; exc. tr.; 3d flr.; $38.50. Oak. 2767.
7244 DORCHESTER—4 mod. lge. lgt. rms.; glzd. pch.; new stove; cab. sink; I. C. $50.
5341 HARPER-AV. — 4 rooms; $62.50; see jan.; tile bath; mod. kit.; new range; ex. tr.
BEAUTIFUL 4 room apartment—8956 S. Throop, 2d; 2 blks. from Rock Island sta.
7 RMS., 3 ba., 2d—Sun. par.; scr. pch.; lt. wdwk.; det. bldg. 5217 Greenwd. Mid.2880.
CHOICE 5 AND 4 ROOMS—MODERN, REASONABLE. 5501 EVERETT-AV.
1725-29 S. WABASH-AV.—6 rms.; stm. heat; shower; free elec. refr. See janitor.
BEAU., light, large 5 rm. apt., $65—New refrig. and stove. 5250 Drexel-blvd.
7135 HARVARD—7 rms., 2 baths, 4 bedrms., in 2 apt. bldg.; gar.; $80; nr. Rock Island.
5478 WOODLAWN, 2d—7 rms., scrnd. porch; steam ht.; t. t. stoves; cab. sink; refr.; $60.
NORMAL PKWY.—3 bedrms.; gl. pch.; Frig. Schls., chrhs. Fine nghbd., gd. tr. Wen.3563.
7733 PAULINA—5 rms., lge. bedrms.; furnace; encl. pch.; gar. $50. Eng. 1680.
8239 MARSHFIELD—5 rms., canvas walls, tile bath, sleeping and open porches. $62.50
1237 W. MARQUETTE-RD.—Modern 5 rooms; shower; elec. refr.; arches; $50. Ced. 4791.

TO RENT—APARTMENTS—SOUTH.

4, 5, 6, 7 Rooms and Larger.
THE COASTLAND
2666 E. 73d-st. At the Lake
5 Rooms, 2 Baths, 10th Flr. An incomparable view—with all rooms on the lake and a living room 30x17. Private beach. Garage in bldg. Moderate rental. Restricted tenancy. Agent on premises.

Hyde Park's
LOWEST PRICED
HIGHEST GRADE
8 ROOMS—3 BATHS
5312-18 HYDE PARK-BL.—$115 TO $125. Living and dining rms. across front; all bedrooms off hall; all trans.; decorate to suit. Very attractive deal to desirable tenant. Agent on premises.
PAUL CASPERS & CO.
1101 E. 47th-st. DREXel 1101.

4916 DREXEL-BLVD.
FREE REFRIGERATION.
5 ROOMS—$77.50
Corner living rm., 4 windows, fireplace; both bedrooms face street; tile bath, shwr. Filtered water under controlled pressure. Automatic heat control; canvased walls; butler's pantry and pantry. Extra closet space.
JANITOR ON PREMISES, OR GEORGE S. LURIE CO. FRA. 0370.

VISTA HOMES
5844 STONY ISLAND-AV.
6, 7 AND 8 ROOM APTS.
DOORMAN—ELEVATOR—GARAGE.
Overlooking Jackson Park.
A modern fireproof bldg. Spacious rooms.
HOGAN & FARWELL, INC.
Exclusive Agents.
Representative on premises. Dor. 2717.

4-5- ROOMS
931 Hyde Park-blvd., corner Ingleside-av. Very attractive apts.; fine Hyde Park location; rentals $50-$60. To inspect see agent on premises or phone Saginaw 3763.

TO RENT—APARTMENTS—SOUTHWEST.

General List.
VISIT
PALOS HEIGHTS
Where Homeseekers Are Getting Best House Values
Drive out. See for yourself why nearly 700 families have selected this beautiful, cool, clean suburb as the ideal modern home community. FHA inspected. FHA approved. Five, six, and seven room brick homes, each on nearly a half acre of lawns and gardens. Also frame homes and stone homes on equally large premises. FHA approved down payment and terms as low as $36 to $56 a month.
FREE ARCHITECTURAL SERVICE.
MAIN ENTRACE
HARLEM-AV. and 123D-ST.
or phone for free illustrated booklet. ANDOVER 4141. MR. BROWN.

4, 5, 6, 7 Rooms and Larger.
ATTIC flat—4 large rooms; h. w. heat. 6807 S. Washtenaw. Prospect 1729.
3300 MARQUETTE-RD.—Mod. 4 room apts. New refrig.; t. t. stove. Janitor on prem.

TO RENT—APARTMENTS—NORTH.

General List.
Near North Side
Easy Walk to Loop.
Modern Kitchen and Baths.
Woodburning Fireplaces.
Some Are Duplex.
All Have Atmosphere.
MALABRY COURT
675 N. MICHIGAN-AV.
A court yard of French Provincial architecture surrounded by 6 duplex studios, 2 bedrooms on the second floor. $110.
222 E. DELAWARE
[IN STREETERVILLE.]
Ready for occupancy. Apartments have unusually large living, large bedrooms, ample size dinettes, tile baths, steel kitchens. Elevator bldg. Rentals $80 to $135. Resident agent.
221-23 E. SUPERIOR
Studio apts. 30 ft. living rooms with fireplaces. Cross-ventilation. $75-$80.
150-152 E. SUPERIOR
6 rooms, 2 baths, fireplaces; elevator bldg. $95-$100.
747 N. WABASH
2½ rooms; gas, light, and refrigeration included; elevator; tile baths; $75, and duplex, $90. Resident agent.
COOK & JACKSON
161 E. ERIE-ST. DELAWARE 7755. SUPERIOR 2875.

1535-37 FARGO-AV.
2 RM. APT., $35.
Free gas and refrig.; 1 blk. L.
2617-25 GUNNISON
2 RM. APTS., $33.50.
G. E. refrig. and free gas; 2 blks. L.
727 BRIAR-PLACE
2 RM. APTS., $33.50.
G. E. refrig. and free gas; 2 blks. L.
1227-37 JARVIS-AV.
4 RMS. WITH SUN PARLOR.
G. E. refrig., $55-$62.50.
E. of Sheridan-rd., at lake.
856-64 BARRY-AV.
5 RM. APTS., $50.
Free refrig.; 1 block to L.
SEE JANITOR AT BLDGS. OR
BAER & TUTTLE
1557 FARGO. ROGERS PARK 4042.

ALL NEW
Modern Apts. of Distinction
3314 LAKE SHORE-DRIVE
No more pleasant place for modern city living can be found, with its beautiful surroundings and its stream-lined efficiency. 15 minutes from downtown by automobile over the Outer Drive and through the park. OVERLOOKING YACHT HARBOR.
1½, 3, 3½, AND 4 ROOMS
Fully equipped electric kitchens, tile baths, woodburning fireplaces, Venetian blinds, parquet floors; free gas, electricity, and refrigeration. All large, light rms., with numerous large closets.
RENTALS $67.50 TO $215.
Representative on Premises.
ROANOKE REAL ESTATE CO.
11 S. LA SALLE. STATE 6168.

Attrctive Apartments
4625 N. Damen—4-5 rms. ...$47.50-$52.50
1346 Argyle—3 rms., free light, gas, $41.50
437 Belmont—4-5-6 rooms....$52.50-$75
1362 Jarvis-av.—4 rooms....$55-$62.50
7350 Ridge-av.—4-5-6 rooms....$85-$150
652 Oakdale—3½ rms. $42.50
Mayfair Management Co.
35 EAST WACKER-DR. CENTRAL 3338.

2000 Lincoln Park West
LOCATED AT LINCOLN PARK.
2-3-4 rooms, now available from....$57.50
Mod. 16 stry. fireproof bldg.; spacious rms. Exceptional closet space, near schools and churches; excellent transportation. 24 hour elev. service. Doorman. Inspection invited, 9 a. m. to 9 p. m. Peter F. Reynolds Co., Lin.3633. Div.0014.

AQUITANIA
5000 MARINE-DRIVE
ONLY 3½-4 ROOMS LEFT. COMPLETELY MODERNIZED APTS. Beaut. view of lake and park. 24 hr. elevator service; private parking space. B. E. ST. CLAIR, MGR. LON. 2928.

1645 CHASE-AV.—4 and 5 rms..$47.50 up.
4851 N. WOLCOTT—4 and 5 rms.$47.50 up.
912 AGATITE—4 rms. ....$47.50-$50
1084 THORNDALE—3½-4½ rms.$52.50 up.
905 CARMEN-av.—2-3-4 rms. ....$37.50 up.
5235 WINTHROP-av.—4 rms. $50
Roanoke Real Estate Co., 11 S. La Salle-st.

520 SURF
2-3-4-5 rms., modern, newly dec. Tile baths. Extra in-a-doors. Exceptional loc. and transp. Very reas. Agt. on premises.

Surf Manor Apts., 432 Surf
Mod. 2-3-3½-4 rm. apts.; excel. trans.; nr. Linc. Pk. and lake; immed. poss.; reas. rt. ACT TODAY! Only few apts. left. Op. eve.

The Farcroft, 1337 Fargo
Desirable 3¼ and 4 rm. apts.; elev. bldg. Tile baths; switchbd.; maid service available.
WELLINGTON ARMS, 2970 SHERIDAN-RD. 1 to 5 rm. kitchenettes, furnished or unfurnished; starting at $42.50. BIT. 4600.
1214 JARVIS-AV.—Lake apts.; 2½-4-5 rms.; all outside rooms; private beach, garden and lake, 1 block bus, L. Rogers Park 4825.
4750 WINTHROP—Lovely, spacious 4½ rm. frt. apt.; imm. poss.; $50; also 3 r., $38.50.
3 LGE. rms.—New mod. kit.; el. stv.; $57.50. 4 rms., $47.50. 922 Argyle. Open 2-6 p. m.
3½-4 RM.—½ bl. W. Sheridan; ¼ bl. S. Belmont; mod. dec.; new refrig. 3159 Hudson.

TO RENT—APARTMENTS—NORTH.

General List.
COCHRAN & McCLUER COMPANY
invites your inspection of these choice unfurnished apartments of 1 to 6 rooms in properties of outstanding distinction. SOME APARTMENTS ARE AVAILABLE NOW—OTHERS FOR OCTOBER 1. A visit will impress you with the unusual desirability of these well arranged apartments and the cordial efficiency of the management.

210 E. PEARSON-ST.
(835 North)
Modern 16 story building. Walking distance to Loop. All outside apartments.
5 Rms. (2 Baths)....$110-$125
6 Rms. (3 Baths)....$125-$145
Resident Manager. Delaware 2702.

PARK ROYAL
451 WRIGHTWOOD-AV.
(2600 North)
Modern 12 story building. Corner location near Lincoln Park. Apartments unfurnished, but afford numerous conveniences of hotel service. Switchboard. Carpeted floors. Rentals include light, gas, refrigeration, vacuum cleaning, and window washing.
1½ Rooms....$40.00
2 Rooms....$47.50
[Twin inador beds.]
3 Rms. (Bedrm.-D.)....$80.00
Resident Manager. Lincoln 6780.

517 OAKDALE-AV.
(2930 North)
Exceptionally bright, airy, modern apartments with carpeted floors in a 6 story elevator building. Building recently equipped with new G. E. refrigerators and Universal table-top stoves.
1 Room....$40-$45.00
2 Rooms....$47.50
2½ Rooms (Bedrm.)....$55.00
3 Rooms (Bedrm.).$55-$65.00
Resident Manager. Bittersweet 3430.

515 BRIAR-PLACE
(3150 North)
Light, airy apartments in modern 8 story building, ½ block from Drive. Rentals include gas, light, refrigeration and carpeted floors.
2½ Rms. (Bdr.).$57.50-$62.50
Resident Manager. Bittersweet 5839.

434 ROSCOE
(3400 North)
All apartments in this modern 16 story building are outside and overlook Yacht harbor and Outer drive. Only 4 apartments to each floor provides unique privacy. No finer apartments of this size in Chicago area. Inspection invited.
4 Rooms....$87.50 to $105
Resident Manager. Buckingham 3753.

426 BRIAR-PLACE
(3150 North)
Just off the Drive near Lincoln Park. This modern 7 story building offers a newly decorated lobby and very attractive apartments with large living rooms and bedrooms. Carpeted floors. Gas, light, and refrigeration included in rentals.
2 Rooms....$55.00
3 Rooms....$75.00
5 Rooms....$100.00
Resident Manager. Buckingham 2618.

601 DEMING-PLACE
(2550 North)
Modern 7 story building on corner of Geneva-terrace and tree-lined Deming-place. Rental includes gas, light, G. E. refrigeration. Universal stoves and carpeted floors.
2 Room Apartment....$42.50
Resident Manager. Lincoln 5840.

1, 2, 3, 3½ Rooms.
1329-41 ESTES-AV.
2 Rooms ....$37.50-$40.00
3½ Rooms $50.00
Excellent location, convenient to transp., shopping and school. 1 block to lake; new G. E. ref.; tile bath tub area with shower.
COCHRAN & McCLUER CO.
1530 Mrose-av. R. P. 8040

1528 MORSE-AV.
2 Rooms $40.00
3 Rooms ....$47.50-$55.00
Elevator bldg., carpeted floors, free gas, new stoves and new G. E. ref.; excellent transportation and shopping; near schools.
COCHRAN & McCLUER CO.
1530 Morse-av. R. P. 8040

3½ Room Apts. Edgewater
White wood.; new G. E. refrig. and table top stoves; shower; canvas dining room walls; near Sheridan-rd.; bus, "L" street car; restricted; $50.00. 6045 Winthrop-av. Wellington 3000.

BUENA TERRACE HOTEL
Spacious 2-3 rm. apts.; newly dec.; swbd. All trans.; nr. schools and shops; elev. bldg. $40 and up. 4246 Sheridan.

1000 Loyola
AT THE LAKE. PRIVATE BEACH. OVERLOOKING CAMPUS.
2-3
CARPETED APARTMENTS. AMPLE CLOSET SPACE.
1 BLOCK TO BUS AND L.
FROM $52.50, INCLUDING GAS.

DE LUXE 3½ ROOMS
Newly modernized, new all metal kitchen units with G. E. refrig. and T. T. stoves, Neo-Angle bath tubs. Venetian med. cabinets, wht. wdwk., mod. lite fixt. Decorating supervised by int. decor. Remod. in progress. Oct. 1 occ. $50. 6422 N. Greenview.

325 FULLERTON-PKWY.
Spacious living room, large bedroom, and bath with shower; G. E. electric kitchen; southern exposure; delightful location; maid service available. $82.50; also one other 3 room at $57.50.

EXCEPTIONAL 3½ RM. APT.
New bldg.; parquet floors, tile bath and shwr.; mod. kitch.; reas. rent. 1628 Sherwin, Apt. 304. Rogers Park 9486.

2½ ROOMS—$35
677-85 Wrightwood. Inador bed. Good transp. and shopping. Agent on premises.

FANROCK CHATEAU—840 AINSLIE.
1½-2-3½ light, outside rooms; table top stove, shower, etc. Newly decorated. Mgr. on premises.
CHEERFUL, COZY 2 RMS., $35.
New dec., nr. st. car, 'L' N. W. Ry. Oct. 1st. 5926 N. Paulina. Lon. 3808.
LARGE 2½ rm. apts. with glazed sleeping porches. Free gas and refrig; new gas ranges. 657 Oakdale. $37.50-$40. She. 0100.
SUBLEASE 2½ rms. furn. or unfurn.; Gentiles; 7635 N. Rogers-av., cor. Sheridan-rd.; Apt. 15; cross ventilation; immed. poss.
544 BRIAR-PLACE—Near lake; 2 rms.; mod. t. t. range, refrig., rollaway bed; $32-$37. See janitor, 546 Briar-place.
2-3 RMS., $37.50-$42.50.
Tile bath; new refrig. and stove; free gas. See Mitchell, Apt. 16, 6356 N. Oakley.
205 E. SUPERIOR. 678 N. DEARBORN. 1½ room kitnt.; rollaway; tile bath, shower; free refrigeration; light, gas.
2½, $36.50-$38.50—NEW stove, refg.; free gas; nr. Wilson L. blk. bus. 4501 Malden.
1608 BERTEAU—3¼ rms.; 3d; free gas; inadoor; tabletop stove; $42. Fra. 0353.
2425 N. HALSTED—1 room Pullman apt.; steam heat, $32. Gas and light free.
CORNELIA, 863—3½ rm., $40; 4 rm., $42.50; modern; all trans. See jan. or Bitt. 1600.
611 ARLINGTON-PL. — Nr. park; 3½ rm. mod. apt.; refrig. includ. $47.50. Lin. 2283
SUBLEASE—3½ rm. studio duplex apt.—Nr. Lin. Pk.; fur. and maid ser. opt. Mich. 6697.
NR. loop—2½ rms.; kitch., bath, refrig.; $65. 69 W. Delaware-pl. Bet. 1-5. Del. 7819.
3½ ROOM—Beautiful apartment, $42.50. 3959 N. Ashland-av.
IT'S more pleasant in a 2 room at THE ADMIRAL, 909 Foster-av.
1400 LAKE SHORE-DR.—3 rm. furn. or unfurn.; 2 mos. or longer. Whi. 4180, Apt. 8-J.
3 LGE. rms. and sun par., 1st fl.—All trans.; $42.50, incl. gas. T. John, 5247 Winthrop.
2237½ BISSEL—Sublet 1 rm. apt. Mod.; t. t. stove, refrig.; L & surf. $27.50. Aft. 1 p. m.
225 E. SUPERIOR—NEW, MOD., 1½ ROOM kitnt. apts.; tile bath; shower; free gas.
3 ROOMS—Free gas, refrigeration; all transportation; reasonable. 1714-24 Jonquil-ter.
4040 N. ASHLAND-AV.
2 AND 3 RMS. LARGE, LIGHT.

TO RENT—APARTMENTS—NORTH.

1, 2, 3, 3½ Rooms.
1 Rm. Kitchenettes, $32.50 Up
Attrac. dec.; walking distance loop; free gas. Stanford Apts., 1164 N. Dearborn.

4, 5, 6, 7 Rooms and Larger.
1640-48 PRATT-BLVD.
5 ROOMS ....$52.50-$57.50
Large light rooms, light woodwork, free gas, new G. E. ref., near transp., schools and shopping.
COCHRAN & McCLUER CO.
1530 Morse-av. R. P. 8040

559 SURF-ST.
NEAR LINCOLN PARK.
EXCELLENT SHOPPING AND TRANS.
24 Hour Elevator Service
4 ROOMS $60
5 ROOMS ....$52.50 to $65
7-8 ROOMS [36' L. R.]....$90 to $120
AGENT ON PREMISES, L. V. 0861 OR GEORGE S. LURIE CO. FRA. 0370.

6 Delightful Rooms
ATTRACTIVE RENTAL
Corner apartment overlooking park and harbor. An unusual arrangement. Spacious gallery and solarium. 24 hour service.
3530 LAKE SHORE-DR.

DE LUXE 4-4½-5 RMS.
Newly modernized, new all metal kitchen units with G. E. refrig. and T. T. stoves, tile baths. Venetian med. cabinets, white wdwk., mod. lite fixt. Decorating supervised by int. decor. Remod. in process. Oct. 1 occup. $52.50-$62.50. 6422 N. Greenview.

De Luxe 7 Rm. Facing Park
Luxuriously modernized and decorated; modern kitchen; tile powder rm. and bath; sun rm.; in 2 apt. bldg.; must see to appreciate; rent reas. 5025 N. Francisco.

— — CHOICE 4 ROOMS — —
1346 Jarvis-av. Well arr., canv. walls; 1 block lake, beach; new ranges, built-in tubs, shower, white trim, thru ventil. Fast trans.; quiet location....$55-$62.50

5505 N. WINTHROP-AV.
4 rm., 2d fl., sun par. inador, $60, Oct. 1; 4 rm., 3d fl., $52.50; immed. poss.; adults; Restricted, well kept building; nr. Bryn Mawr "L" sta., lake, all trans.

CLARENDON APARTMENTS.
5-6-7 rm. de luxe sun par. apts. facing Lincoln Park; 2 baths; Ven. blinds; all transp.; imm. poss. Best barg. in city. Office on prem., 4654 Clarendon-av.

1400 LAKE SHORE-DRIVE
Living rm., bedroom, din., new kitchen, ext. in-a-dor bed; lake exposure; utilities inclu. in rent; $82. Agent, Whi. 4180.

OVERLOOKING LAKE.
Lincoln Park, Golf Course.
635 Sheridan-road.
7 mod. rs., 2d fl.; chee. to prch. crpt. from pres. tenant. M. Krom & Son. State 5699.

S. W. Cor. Briar & Sheridan
[3100 North.] 8 large rooms, 3 baths; wood burning fireplace; 2d floor; elevator bldg. Available. $135. Central 5050.

Pine Grove and Cornelia
5 rms., 2d fl., $65; 5½ rms., 2 baths, $67.50; encl. frt. pch.; new refrig. Janitor, 610 Cornelia, or Philip Corper. And. 1334.

DELUXE APT.
1459 Elmdale—5 rms.; canvas walls; tile bath; new gas stove; free gas; refrig.; 1 blk. trans.; shops; immediate possess. See janitor on premises.

3413-21 N. Marshfield-av.
5 sunny, spacious rms.; lge. closets; new t. t. stoves; refrig.; exc. trans. See janitor.

7017 GREENVIEW-AV.
5 rms., sunparlor; near schools; excel trans.; will redecorate. Franklin 0353.

7616 EASTLAKE-TERR.
6 rms., 2 baths, enclosed porch, new arches white woodwork; 1st flr. Edgwtr. 3844

NEW AND UNUSED.
Duplex studio to be compl. by Sept. 15. Very spacious; priv. roof terr.; 45x24 ft.; 2 bdrs.; 2 baths. Keys at 720 N. State.

6 Rooms, 2 Baths—Modern
Large, light; block bus, Loyola L exp., surface, schools, lake. 6320 Magnolia.
WILL sublease at substantial reduction—Beautiful, compact 7 room apt., 3920 Lake Shore-drive, 12th floor. Garage in building. Buckingham 0250.

1225 CHASE—4 RMS.
VERY CHOICE; view of lake and park. Canv. walls; tile bath; inador. Rog. 7844.

6-7 RMS., 2 BATHS, SHWR.
Attractive, all outside rms.; glazed pch.; decor. to suit. 5356 Lakewood-avenue.
703 N. DEARBORN—Beau. studio apartment, 4 and 4½ rooms; large liv. room, bed. and din. room; carpeted; fireplace; Oct. 1; $75 and $85. Inspect or call Randolph 9121.

550 BELMONT
Modern 6 room apartment with breakfast room and enclosed porch.

6 LIGHT CORNER ROOMS
1st fl.; newly dec.; new stove; refrig.; 2 baths, 1 tile; priv. bsmt. 1504 Cullom.
BEAUTIFUL ultra modern 4 and 5 rooms; all outside, facing private landscaped park; $62.50 up. Res. mgr., 4923 N. Wolcott.
2000 MOHAWK-ST.—6 rm. mod. apt., $45. All light, newly decorated. New stv. Refr. Stm. ht. Nr. Lincoln Park. See janitor.
1262 BRYN MAWR-av.—6 rms., $55-$60; sunny, nr. lake; all trans.; new Frig.; insulated roof, scrnd. pch., yard, lge. closets.
1301 ELMDALE—5 RMS.; MODERN; NEAR lake and stores; L street car trans.; immed. possession; 3d floor; $62.50. Fra. 0353.
851 MARGATE-TERR.—Modern 7 rms., sun parlor, 2 baths; overlooking park and lake. Reas. Owner on premises. Longbeach 0784.
MONTROSE-AV., 843—6 lg. rooms; extra lavatory; plenty closets; newly decorated thruout; $55.
5 RMS.—2d floor; heated sleeping porch; gas heat; refrig.; tile bath; shower; canvas walls; $57.50. 1240 Glenlake-av.
2646 CATALPA—Beau. 5 rm. apt. in newly completed 2 flat bldg.; electric stove; refrig.; $80. Ravenswood 6309.
MODERN 5 rms. and sun rm.; tile bath; canv. walls; free refrig.; $65; all trans.; Sept. or Oct.; restricted. 7078 N. Wolcott.
BEAUT. 5 lge. room 2d apt., sun porch, 6571 Glenwood. Rent $60. Call Rogers Park 6457; restricted. Garage available.
731-35 BITTERSWEET—4 rms.; elec. refrig.; well maintained bldg.; near park, lake, and bus; adults; immed. occup. $47.50.
4 AND 5 light rms.—Newly decorated; white woodwork; new t. t. stove; G. E. refrig.; all transpor. 3941 Fremont.
7337 N. DAMEN.
5 rms.; sleeping and outside pchs.; shower; yd.; nr. park; 3d in 3 apts.; $70.
3765 N. WAYNE—$50; 5 rms. and sunroom; cor. apt. vacant; newly dec.; new t. t. stove; free refrig.; rear porch. Rogers Pk. 9389.
1300 NEWPORT—Modern 6 rms., light corner apt. with encl. porch; conv. transp.; new refrigerators, sink, and stove. $55.
CUYLER, 943—4 rooms, $45; modern; all transportation. See janitor or Bitt. 1600.
6 LGE., lt. rms., sunpar., slpch.; 5 closets; 2d flr.; adults. Restr., 1349 Winnemac-av
5-6 LT. rms.; cor. bldg.; stm.; elec. ref.; gd. tran.; will dec. $40-$47.50. 4108 Southport.
5630 N. ARTESIAN—De luxe apt.; 6 large, light rms.; 2 baths; kitchen and 1 bath tile
333 WEBSTER—4 rms.; 2 baths; inador bed; ref.; ¼ blk. park and transp.; $60.
4 RM. apt nr. lake—Table-top stoves; rec. rm Reas R P 4464. After 5. Shel 2414
6 RM. flat, 3d—Unheated; $30; avail. Oct. 1. Apply 2d, 4352 Leavitt-st.
641 GRACE-ST.—5 rooms; $63.00-$68.00; near lake, park, golf course. Lak. 6480.
5 LIGHT, modern rms.—H. W. heat; elec. refrig.; good trans.; adults. 3633 N. Leavitt.
LOYOLA, 1115—6 rms., 2d, 1½ baths, all lt., on campus, nr. lake, exp. L., $75.Bit.0604.
AINSLIE, 2250—1st flr., 4 rms., $45; stm. ht., elec. refrig. Nr. L, surf. Bit. 0604.
1234 GLENLAKE—6 rms.; hot water ht.; $60; will dec. Mr. Bertram. Cen. 6677.
4 RMS.—2 bedrms.; $70 apt.; subl. $65 till May; priv. beach. Restricted. Rog. 5290.
6326 LAKEWOOD—6 rms.; modern; sunparlor; encl. ht. porch; excel. transp.; Gentiles.
5923 MAGNOLIA—5 or 6 bright, spacious rms.; extra clos. All trans. Nr. schools.
6 ROOM, 2d fl.—Auto. h. w. heat; garage; reasonable. 5018 N. California-av.
BEAUTIFUL 5 Rm. — 5350 Glenwood-av.; reas.; new refrig.; stove. Newcastle 3342.
164 E. SUPERIOR—1½-2 lge. rms.; firepl.; mod. kit. equip.; gas, light, refrig. free.
4528 N. WOLCOTT—4 rm. apts.; stm. ht.; gd. trans.; $47.50. Janitor on premises.
NEAR IND. BOUND. PARK.
2709 Greenleaf, 6 rms., 2 baths, tile kit.
4-5 RMS.—Edgewater Beach dist.; exc. trans., shopping. 5456 Kenmore, corner Catalpa.
6 LT. rms.; 2d; encl. pch.; w. wdwk.; shwr.; t. t. stv.; $67.50; schl.; tr. 2021 Farragut.
5864 MAGNOLIA—New, dec., 6 rms. Everything new. At Rosedale. Reas. Edg. 5162.
4-4½ ROOMS—At the lake; free gas. See agent, 7235 Sheridan-rd. Rogers Park 6360.
544 WELLINGTON-AV.
6 rms., 2 baths, 1st fl. Janitor on prem.
1240 CARMEN-AV.—6 light rooms; enclosed porch; steam heat; $55; excel. trans.
1211 CARMEN—5 rm. apts.; sunparlor, glazed rear porch; reasonable rent.
511 ROSCOE-ST.—6-7 rms.; mod.; 2 baths; $75; quiet; pri. pchs; gentiles. Wel. 2610.
919 WINDSOR—5 lge. lt. rms.; newly dec.; G. E. refrg.; 2 pri. pchs. Im. poss. $47.50.
6 LARGE, lgt. rms.—2 baths; blk. to L. lake; bus; $80. 7000 Sheridan-1216 Lunt.
1505 GRANVILLE—5 large, bright rooms; tile bath. Agent at bldg., or Linc. 2717.
2250 BURLING—1st apt., 5 rms., slpg. pch. New t. t. stv., refrig. $55. Linc. 3583.
5 SUNNY rms.—1631 Estes; rear; pch., yard; new stv.; 1st fl. $52.50; adults. Hol. 5532.

TO RENT—APARTMENTS—NORTH.

4, 5, 6, 7 Rooms and Larger.
PENTHOUSE
From fourteen stories this unique bungalow apartment with its own individual terrace overlooks Lincoln Park and Lake
5 ROOMS....$165
Thoroughly modern and different. High arched beamed ceiling in a spacious living room. Two large bedrooms. Black marble bath. A visit will prove worthwhile. Available October 1st.
444 ST. JAMES-PLACE
RESIDENT MANAGER, DIVERSEY 1100.
MANAGED BY COCHRAN & McCLUER CO.

219 LAKE SHORE-DRIVE
5, 6 AND 7 ROOMS
DOORMAN. ELEVATOR MAN.
HOGAN & FARWELL, INC.
Managing Agents.
664 N. MICHIGAN. WABASH 7300.

5060 MARINE-DRIVE
ON THE LAKE AND LINCOLN PARK.
NEW 4-5 ROOM APTS.
Elevator bldg.; electric kitchens with breakfast nook; tile baths; Venetian blinds, parquet floors; doorman. HOWARD P. HURST & CO. Lon. 5975.

ROBERT L. JOHNSON
Desirable apts. at reasonable rentals.
6612 N. Ashland; 4-5 rms....$45.00 up
3929 N. Keeler; 5 rms....$60.00
1519 Rosemont; 5 rms. and gar....$60.00
See janitor or phone Randolph 0112.

4 Rooms on Drive, $87.50
Unusual arrangement of 4 spacious rooms [5 room eff.]. Ample closet space. Modern kitchen. 24 hour service.
3520 LAKE SHORE-DRIVE

433 BRIAR-PLACE
5 room apts.; unusually large, light; 2 baths; elevator bldg.; overlooking lake. See Mrs. Rea on premises. Buck. 1131.

5 ROOMS, 2 BATHS
6309 Kenmore-av., 1st fl.; exceptional bldg.; restricted; 1 block lake. Will dec.; new stove and refrig. Must be seen to appreciate. $80. See agent on premises.

Exceptional 4 Rm. Apt., Reas.
New stove; corner bldg.; outside rooms; extra inador in living room; good trans. See Mr. Scherer, 4509 Greenview-avenue.

2434 LUNT-AV.
Attrac. 5 rms.; 3d; West Rogers Pk.; glzd. slpg. porch, overlkg. park; gd. trans.; schls.; restricted; Shel. 6247. Jan. on prem.

5 RM. APT.—LARGE, LIGHT
2d fl.; sleeping porch, modern bath-shwr. 6 flat brk. bldg.; good trans.; $65 Owner, 7314 N. Claremont, 1st fl.

LARGE 5 RM. APTS.
4527 N. Wolcott—Restr.; all transp.; priv. pch.; gar.; incl. refrig., $75-$80. Lon. 8790.

4 ROOMS, $42.50-$45.00
2509-17 N. CLARK-ST.
In the Diversey district near Lincoln Park lake, shopping, and transp.

6 RMS., 2 TILE BATHS
5625 Kenmore-av.—Arched doorways, sun parlor, slpg. pch.; nr. lake. Real mod.; $90. Must see to appreciate.

2200 GRANVILLE
6 rms.; studio livrm.; col. tile bath; kit.; free gas, refrig. Janitor or Sta. 3467.
1536 FARGO—Exclusive 4-5 rms.; modern bldg.; Craftex walls; tile bath; new t. t. range and new G. E. refrig.; nr. stores; trans.; lake; bargain. Jan. on prem.

7 ROOMS—3 BATHS
No reas. offer refused for most attractive $175 apt. 621 Waveland-av. Buc. 1855.
7 RMS.—Steam heat; rear porch and yard; near lake and golf course; good trans.; restricted; adults; no dogs; $65. 719 Waveland-av. Lakeview 3130.

6138 KENMORE-AV.
Very high grade 6 rms., 3 baths; breakfast room; sun parlor; pri. gar. She. 1752.

5861 WINTHROP-AV.
6 lge., light rms., porch, shwr., t. t. stove; all trans., schls.; will dec.; restricted.

5 LARGE OUTSIDE ROOMS
New t. t. stove; will dec.; gd. trans.; avail. Oct. 1; $55. 4556 N. Paulina. Inq.cent.entr.

DE LUXE 6 RM. APT.
Side solarium, glazed pch.; 2½ baths; 9 clos. Nr. ok.; tr. 1325 Greenleaf. She. 6248.

4 ROOMS, $50
7021-29 GREENVIEW-AV.
Excellent location, shopping and transp.

6622 N. LAKEWOOD-AV.
4 rms.; 3d floor; refrig. See Kneisel, 1308 North Shore, or Lake View 3430.

1429 ROSEMONT-AV.
5 rms. 3d fl.; tile bath, sun par., encl. pch.; gar. avail. Mrs. Frese, or Lak. 3430.

4-5 ROOMS, $42.50-$52.50
5336-44 WINTHROP-AV.
Near Berwyn L. Edgewater Beach hotel.
1906 LINCOLN PARK WEST—Block from park; 4-5 rooms; elec. refrig.; $44-$47.50. H. W. CROXTON, 4723 Broadway.
4522 GREENVIEW—Choice 4 rm. front apt. New t. t. stove, elec. refrig.; ½ blk. good trans. Res. mgr. on premises.
6 LARGE rms.; 2 tile baths; 3746 N. Wayne-av.; $75; tile kit.; vapor heat; strictly modern. Buckingham 1171.
2650 Burling—Available Oct. 1; 6 rms.; 3d; enclosed porch; stove heat; $30; good transpor. Inquire 1st apartment.
SUBLEASE—$100 apt. $95 till May 1; 6 lge. lt. rms., 2 baths, 1 blk. Lincoln Park. 2754 Pine Grove-av., 3d flr. Lincoln 2758.
CHOICE 4 ROOM APT., $50.
At lake; all conveniences; nr. trans., shops, schools. 1104 Columbia. See Mr. Baes.
6 LGE., light, modern rms.—Extra dressing rm.; scrnd. pch.; 5 clos.; newly decor.; all trans.; adults; vacant. 4617 Beacon.
3700 SHEFFIELD—$50; vacant 5 rms.; blk. to "L" bus; high grade, well maintained bldg. for private families. Lakeview 0330.
BEAUTIFUL 5 rm. apt.—All light rooms; new all-tile bath; $80 mo.; gd. transp. See janitor. 527 Brompton-av. Buc. 7269.
850 AINSLIE-ST.—Modern; 5 rms., sunparlor, 2 baths, screen porch overlooking lake and park. Owner on premises. Edg. 5561.
609 ADDISON, 2d fl.—4 rms. and sun room; modern; new stove; newly decorated; rental $60; restricted; good transportation.
5 RMS.—Ultra modern; tile bath; shower; canvas walls, arch doors, $70 incl. refrig. Exc. transp. 4836 N. Paulina.
4741 N. PAULINA—5-6 rms.; large and light. Tile bath, shower, large closets, butler's pantry. $72.50-$85. Lon. 0135.
4 RMS., $47.50; 5 RMS., $57.50.
5540 Winthrop.
All modern; best transp.; near lake.
SUBLEASE 6 RM. APT.—448 Wrightwood. Modern; 2 baths, shower, refrig.; near all transportation. Private party. Dea. 2821.
1527 ESTES—Modern 5 rm. frt. apt., 2d flr.; painted walls, col. tile bath, new t. t. range, refrig. Real barg. See jan.
4730 N. VIRGINIA—6 rms., 1st; tile bath; new t. t. stove; $68.50; L. surf. Edg. 4149.
BEAUT. 5 rm. corner apt.—Mod., light, and airy; West Rogers Park; $52.50. Hol. 3732.
MOD. 4 rm. apt.—Nr. lake, all trans. Office in court, 727 Irving Park-rd. Buck. 1850.
847 ADDISON—5 rms., $40; steam; Frigidaire; laundry; bus, L, surf. Buck. 1475.
MARSHALL FIELD GARDEN APARTMENT HOMES, 411 Blackhawk-st. Mohawk 2711.
6 LGE. rms., 1st-3d—Nr. schls. and lake; all trans.; immed. poss.; reas. 1065 Thorndale.
4 RM. studio apt.—Strictly modern; $50. 2447 Burling-st. Diversey 5633.
4 LG. rooms—Steam; refrig.; shower; good transportation; $40. 1931 Larchmont-av.
LELAND, 2722—7 rms., 2d, sun par., 4 bdr., all lt. rms., nr. L, stm., refg.,$65. Bit.0604
2525 BERWYN—5 rooms; stm. heat; shwr. bth., Electrolux, t.t. stove, gl.rear pch.,$65
SUBLET—4 rm. apt.; very desirable; restricted bldg. Leaving city. Hol. 0928.
4431 GREENVIEW—Modern 4 rms., $40; steam heat; free gas; excellent transp.
BEAU. 6 rms., sun par., 2 apt. bldg., tile b., kit.; gar Jarvis L, bus. Gentiles. She. 6782
1607 BYRON, 2d—Modern 5 rm. apt. in 6 apt. bldg., only $47.50. Lincoln 2283.
2512 LAKEVIEW-AV.—5-6 rm. apts., nr. Lincoln Park. $60-$92.50. Div. 7500.
2851 N. BURLING—6 light outside rooms; screen, back porch; refrig.; good trans.
1225 GREENLEAF—5 rms., front; overlooks lake; conv. shop. $72.50-$75. Lon. 2820.
6 MOD. rms.—1½ baths; at Linc. Pk.; exc. trans.; $57.50. 837 Lakeside-pl. Edg. 6333
4709 BEACON, 1st apt.—6 rms., sun par., pch., 1½ baths; will sell furn. Rog. 4602.
4 LARGE lt. rms.—Cor. bldg.; steam ht.; tile bath, shower. 4646 N. Seeley.
8 RMS.—2d fl. of 2 apt.; tile bath, all newly dec.; $60; gd. trans. 838 Waveland.
4364 KENMORE, 2d—4 rms.; front pch.; t. t. stove; refrig.; $42.50. 1051 Montrose.
6 LARGE ROOMS—2 BATHS; NEAR DRIVE. 650 GRACE-ST. GRA. 1700.
5 BRIGHT spacious rms.—Extra clos.; slpg. pch.; $60; gd. trans. 6506 Bosworth-av.
5 RMS.—Mod., htd., slpch., new gas stove; $52.50. 4410 N. Campbell. Juniper 5000.
4401 N. RACINE—5 large light rms.; mod.; Frig., gas range; reas. rent; adults.
5 ROOMS—2d fl.; all mod.; adults. Gentiles. A. Ostrand, 1442 Carmen-av. Edge. 1757.
4915 N. HOYNE—5 lge. rms., sleeping porch steam; elec. refrig.; janitor service; $60.
934 DIVERSEY—4 rm. frt. apt.; new. dec.; bath; stv. ht. $25. Key in store. Jun. 6402.
827 EASTWOOD—5 lge. rms.; good transp.; nr. lake; elec. refg. Immed. poss. $47.50.
734 BUCKINGHAM-PL. [3300 N.]—5 rms., stm. ht., slpg. pch.; gd. trans.

TO RENT—APARTMENTS—NORTH.

4, 5, 6, 7 Rooms and Larger.
CHATELAINE TOWER
215 EAST CHESTNUT-ST.
ALL CORNER APTS.
BEAU. 4 RM. APTS.
8 windows; large living, bedroom, dining room; outside exposure; colored tile bath, shower; 3 large closets. 5 room apt., 2 bedrooms, 2 baths, 6 closets, 24 hour switchboard, elevator service; 7 day food shop; maids available; bus, taxi at door, or walking distance to loop.
New All-Electric Kitchens
See Office of Building—Whitehall 4542.

3750 Lake Shore-dr.
5, 6, 7, and 8 rooms—1, 2, and 3 baths. Rentals from $125.
Modern 16 story fireproof bldg., truly spacious, thoughtfully arranged, sunlit rooms; cooled by lake breezes; high wide windows; woodburning fireplaces; colored tile baths, big closets; private swimming pool. Inspection invited, 10 a. m. to 9 p. m. Telephone Wellington 2140
ROSS BROWNE & FLEMING, Agents.

DENIFER APTS.
1038-52 BALMORAL
4-5 RM. SPACIOUS HIGH GRADE APTS. in refined elevator bldg., nr. lake and Edgewater Beach Hotel. Tile bath, step-in shower stalls; gas, refrig., elec. incl. in attractive rental. Manager on premises.

8 ROOMS—4 BATHS
High up in this tower building overlooking Lake Michigan. Modern appointments. Resident manager will show. Garage in building. Free parking. Unusual value.
5510 Sheridan-road

4656 BEACON-ST.
Distinctive 5 room apts. in well maintained corner bldgs.; living room 14x24; sun parlor; tile bath; L, bus, surface. Gentiles. $75.00. Longbeach 8833.

4-5-6 ROOMS
457 BELMONT-AV.
Excel. loc., nr. all trans., schls., park, golf, lake; tastefully dec., canv. walls, new stvs., built-in tubs, showers, lin.; $52.50-$75.

7 RMS., 2 BATHS
Canv. walls, tile kit., brkfst. rm., tile shwr. stall, solarium, cedar clos., incinerator; Servel refrig., gar., and gas incl. at $85. 6125 N. Hoyne-avenue. Rog. 1337.

4½ RM. APTS.—7703 SHERIDAN-RD.
2 bedrooms; Venetian blinds thruout; modern kitchen with cabinet sink and new stove; modern bathroom with shower; canvas walls; near lake, L, bus. Amb. 2675.

630 W. SHERIDAN-ROAD.
6-7 rms.; strictly mod.; 2 baths, shower. Nr. lake and park. Priv. parking lot. Lowest rental in vicinity. See janitor. Phone Belmont 7300.

632 OAKDALE
See this 6 rms.; sun parlor; white w. w.; table top stove; shower; a fine home.

TO RENT—APARTMENTS—NORTHWEST.

General List.
4 ROOMS—Heated; excellent transportation. 2623 N. Kimball-av. Call Albany 8522.

1, 2, 3, 3½ Rooms.
3754 N. BERNARD.
2¼, 3½ rms., convenient to steam, surface and L transp. Table top stove, elec. refrig. While they last, $37.50-$45 AGENT ON PREMISES.
3515 N. LINDER.
2¼, 3½ rms. in mod. bldg.; free gas steam heat; $40-$45. Call Pens. 2726.
4421 FULLERTON-AV.—3d flr.; 3½ rooms; $42; elec. refrig.; heated; inq. at bldg.
SUBLET—3½ rms., 3rd fl.; with inador bed, free gas; $40. 4316 Irving Park-blvd.
2839 N. SAWYER, 3d flr.—3½ rooms, $48; free gas and refrigeration; inador bed.
3½ RM mod. apts. Elec. refrig., free gas; ½ blk. Kimball L. Johnson, 4853 Kimball.

4, 5, 6, 7 Room and Larger.
LOCATED IN IRVING PARK
5 rooms, table top stove, electric refrig., steam and surface transportation. $50-$55. Call Pensacola 2726.
3754 N. BERNARD.
4 rms., convenient to steam, surface and L trans. Table top stove, elec. refrig. While they last, $47.50. Agent on prem.
DE LUXE apt.—Facing pk., 3036 W. Palmer Sq.; 5 rms. and slp. pch., 2 baths, separate shower stall. Inq. 2d apt. Bel. 7854.
MODERN 6 rm. apt.—Double plumbing; tile bath, kitchen, and shower stall. 2253 N. Spaulding. Phone Albany 3645.
5527 SUNNYSIDE, 2d—Modern 5 rms.; sunparlor, steam heat, refrg.; adults; $60.
BEAUT. 6 rms.—Slpg. pch., dble. plmbg.; gd. trans.; reas. 5034 N. Ridgeway. Key. 1371.
6 ROOMS—Furnace ht.; t. t. stv.; refs.; gar. $43. 4 rm. stm. ht. $40. 4441 Elston-av.
3922 N. MONTICELLO—Beau. 6 rms. htd. encl. porches; excel. transp.; garage.
2440 N. HAMLIN—4-5 mod. rms.; new rfrg., t. t. stove; gd. trans. Janitor on prem.
CORNER 6 rms.—1½ baths; gas heat; excel. loc. for doctor's office. 3258 N. Cicero-av.
ALBANY, 2618 N.—6 rooms; stoker ht.; hot water; $47.50.
MOD. 6 rms.—1½ baths; htd.; refrig.; new t. t. stove, lino.; lge. pch. 2517 N. Sawyer.
5 RMS.—Modern, large, light, airy; 3d flr.; $55. 3100 Berteau. Keystone 2009.
4 RMS.—Newly decorated; table-top stove. Apply 6355 Raven-st.
6 RMS.— H. W. heat; excel. trans.; encl. pch.; schls.; churches; $65. 4911 N. Albany.
5 LARGE mod. rms.—2d flr.; stm ht., refg.; encl. pch.; gar.; reas. 4041 N. Richmond.
MODERN 5 room flat—Furnace heat; $37. 3012 N. Kilbourn. Avenue 6785.
3228 N. HAMLIN—Attractive 4 room apt. large closets; steam heat; good transp.
5 RM. apt. in 2 fl. bldg. 2d fl.—Gar.; h. w. plant Adults. 3749 N. St. Louis. Call Nev. 5944.
$37.50—6 RM. apt., 2d fl., cor.; fur. ht. by tenant; newly dec. 2300 N. Spaulding-av.
5 RMS.—New, dec.; light, large; el. refrig.; heated; $45. Inquire 4257 Armitage.
3825 N. SPAULDING—6 lge. mod. rms., encl. porch, range, refrig., 2d. Jun. 2498.
4211 FULLERTON-AV.—4 room basement flat. $35; heated. Inquire at bldg.
5 RMS.—Tile bath, shower; new refrig., t. t. stove; $60; adults. 2715 N. Lockwood.
8 LGE. rms.—Steam heat; furn. or unfurn.; encl. sleep. porch. 1410 N. Hoyne-av., 1st.

TO RENT—APARTMENTS—WEST.

General List.
MODERN cor. bldg.—3½-4 rms.; $42.50; refrig.; t. t. stove. 1120 N. Kildare. Alb.1098

1, 2, 3, 3½ Rooms.
SUBLEASE—2 rms., lge. liv. rm., inador, dinette, kitnet., dress. clos., bath; ¼ blk. park, surface, bus. Concession. Lin. 5241.
638 N. PARKSIDE—Nr. L. Central; 3 rt. rms.; strict mod.; imm. poss. Van B.7000.

4, 5, 6, 7 Rooms and Larger.
— — CHOICE 4-5 ROOMS — —
5439 Washington. Large units, canv. walls, white woodwork, modern bath, new refrigerator, stove, linoleum; fast transportation.

Attractive, Modern 6 Rooms
Large rms., double plumbing, ample closet space, encl. pch., free gar.; 1st class decorating; $65. 908 Independence-blvd.
5-6-7 RMS. de luxe apts.—4047-49 Jackson-blvd. Now vacant; tile walls, kitchen, bth., and shower stall; double plumbing. J. F. BUTLER & CO., 22 S. CRAWFORD.

3427 W. JACKSON
4 rm. apts.; large, light rms.; refrig., t. top stoves; reas. See Mrs. Peterson, Mgr.
SUBL. 5-rm. mod. apt., sunpch.; inspect betw. 6-9 p. m.; $50. 726 N. Trumbull, 2d. Ked. 5494.
BEAUTIFUL heated 4½ large rms.—Glazed porch; 2d floor; $45; possession Oct. 1. 4954 Fletcher. Information Victory 4945.
6 RMS.—Cor. apt., 2nd fl.; newly dec.; steam ht.; immed. possession; $42. 1301 S. Troy.
CONGRESS, 4834 W.—6 rms.; stm. ht., dble. plbg.; refr.; gar.; nr. L, bus, srf. Sta. 2930.
BEAUTIFUL modern 6 rms.; sun parlors 1¼ baths; $70. 4035 Washington-blvd.
5525 QUINCY—2d; 6 rms.; de luxe; all new equipment; $110. Berkson, Kedzie 1888.
3710 LEXINGTON — 8 rms.; steam heat; white woodwork; new refrig.; good trans.
5223 WASHINGTON, 1st—4 lg. rs.; new refr.; t. t. stv.; Oct. 1; will sell furn. Man. 2609.
4200 WILCOX—6 rm. apt.; 1st; exc. transp. Blasi. Andover 1844.

TO RENT—APARTMENTS—SUBURBAN.

NORTH.
Evanston—15 minutes to loop.
Attractive Apratments
719 Hinman-av., 5-6 rooms....$75-$95
1362 Jarvis-av., 4 rooms....$55-$62.50
2212 Sherman-av., 3½-4 rm....$65-$75
7350 Ridge-av., 4-5-6 rooms....$85-$150
Mayfair Management Co.
35 E. WACKER-DR. CENTRAL 3338.

1213 MULFORD-ST.
2d fl.; well designed, 6 rm. apt.; 2 baths; newly enclosed slpg. pch. Wood-burning firepl. Gar. in bldg.; included in rent of $115. Tenant will show, or call PETERSON-HALVORSEN.
134 S. La Salle. Fra. 0535.

DIRECT VIEW OF LAKE AND PARK.
Hi-grade, spacious 4 and 5 rms.; high ceiling living rm.; natural fireplace; picture windows; 2 tile baths. 498 SHERIDAN-RD. Mr. Raymond, Rogers Park 0458.
SUBLEASE to May 1—5 rms., 1st floor duplex, $50 month, including garage and hot water, stove, refrig. Greenleaf 4607.

TO RENT—APARTMENTS—SUBURBAN.

NORTH.

Evanston—15 minutes to loop.

SEE EVANSTON'S NEWEST BLDG.

4 room apt. homes, some with 2 bedrooms; exclusive building in an outstanding location away from apartment district congestion in a beautiful residential section; pleasant outlook from spacious, airy rms.; private park; latest equipment and modern features thruout; will decorate to suit; 1½ BLOCKS WEST ISABELLA L STATION. Rogers Park 1727 or University 9500.

602 HINMAN—4 rm. beau. apt.; inador. real firepl., G. E. refrig., t. t. stove. $52.50.

Skokie—31 minutes to loop.

6 RM. apt.—With gar.; $60. 8140 Keating. 2 blks. L sta. Ph. Skokie 1456. Harrold.

NORTHWEST.

Arlington Hts.—32 minutes to loop.

5 ROOM apartment—Heated; adults; no pets; 3 blocks from North Western transportation. Phone Arlington Heights 1773.

WEST.

Austin—14 minutes to loop.

BRIGHTMOOR APTS.
36 N. Menard-av.—5 rm. apts.; tile bath and shower; canvas walls. Austin 2890.

3½ LARGE rms.—Roof garden; new carpets; rec. rm.; elev. serv.; free gas, elec.; reas. Mgr., Apt. 401, 160 N. Menard. 5800 W.

MODERN apt., heated porch, elec. refrig.; surface, L, bus transp. 1141 S. Mayfield.

Clarendon Hills—31 minutes to loop.

CLARENDON Hills—5 r.; gar., ht., wt. furn.; $50-$55 wk. Days aft. 5. 120 N. Arthur.

Oak Park—14 minutes to loop.

Modern Exclusive Apts.
5 ROOMS
Tile baths with separate shower stalls. Canvassed walls.
1129 WASHINGTON-BLVD.
530 WASHINGTON-BLVD.
Agent on premises or
LANG, WEISE & CELLA. RAN. 2574.

MOD. 4 RM. APT.—104 S. HARVEY-AV. Large, light rms.; canv. walls, arch doors, rollaway bed; tile bath; G. E. refrig. 1 blk. L. $55. See janitor. 227 South-blvd.

TO RENT—FURNISHED APARTMENTS.

(See Also Hotels and Apt. Hotels.)

SOUTH.

6527 STEWART-AV.
6613 NORMAL-BLVD.
6818 NORMAL-BLVD.
2-3 room apts.; smartly furn.; tile bath; complete serv.; all trans. LOW RENTAL.

6751 JEFFERY-AV.
2-3 room apts. overlooking Jackson Park; large rooms; tile bath; beautifully furnished; elevator building. LOW RENTAL.

8207 ELLIS-AV.
Attractive 1½-2½-3½ furnished apts.; ½ block to I. C. Agent on premises or call Dorchester 7900.

SUBLEASE—Desirable new 3 rm. apt.; unfurn. or furn. with tenant's own furniture. Korshak, 4850 Drexel. Bou. 7613.

ST. GEORGE HOTEL, 1435 E. 60TH-ST. Newly decorated; smartly furn. 2 rm. apt.; 24 hr. service; I. C. trans. From $50.

THE GROSVENOR.
5220 Kenwood—2-2½ rm. apts.; full hotel serv.; choice loc.; nr. I. C. tr.; reas. rates.

2½ RM. kitnt. apts.—New, dec. Compl. furn. Priv. bath. Free gas, lt., refrig.; $40 up. Agent on prem. will show. 1435 E. 53d-st.

810 HYDE PK.-BL.—2, 3, 4 rms.; newly dec. and furn.; residential; $40 and up. Ken. 0940

1-2 ROOMS—Furnished. 753 E 79th-street. McKEY & POAGUE Triangle 5060.

5463 KIMBARK—Very attract. Complete furn. 3 rooms; $11, $12 week. Adults.

4711 DREXEL—4 rm., very attrac. frt., tile bath, with or without linen. Also 1 rm.

NORTH.

The
SHERIDAN SERF
425 Surf-st.

Beautifully furnished 1, 2 and 3 room apartments, off Sheridan-rd. and lovely Lincoln Park. Refined atmosphere, convenient to transportation, shopping. Spacious rooms—ample closet space—24-hour switchboard service. Rental includes gas, electricity, refrigeration and window washing.

Caters to the Discriminating.

RESIDENT MANAGER. BIT. 7200.
DIRECTION: DOWNS, MOHL & CO.

3520 LAKE SHORE-DR.
AN EXCLUSIVE ADDRESS
One 4 and one 5 room beautifully furnished apartments overlooking lake and harbor. Inador bed in addition to spacious bedroom. 24 hour uniformed service.
Surprisingly Low Rental

Edgewater Apts.
5737 KENMORE-AV.
2-3 ROOM APTS.
Complete hotel service. Excellent transportation. 1 block from lake, richly furn.

PENTHOUSE APARTMENT
4 rooms, new and attractive; Swedish modern furniture; streamline kitchen; private roof garden, view of lake, hotel service; $135. The Brinwood Apts., 5441 Kenmore. Also available 2 rm. apt.

Glenwin Apartments
6040 WINTHROP-AV.
Nicely furnished, newly decorated.
1, 2, and 3 room kitchenette apts.
MODERATE RENTALS.

$40—Millsfield Apts.—$55
3933 CLARENDON-AV. AT BROADWAY.
Beau. 1½ rm. and bedroom apts. Exc. hotel service free; fireproof; elevator.

1 and 2 Rm. Apts., $40 Up
In this quiet, well furnished, restricted bldg. 24 hr. swbd. Maid service; 1 blk. to lake; 25 minutes to loop. 6317 Kenmore.

Exceptional 1½ Rms., $40 Up
At lake; daily maid service; Loyola L 20 minutes to loop. 1063 Columbia.

2½ ROOM KIT APTS. $60
NORTH PARK HOTEL
1936 N. CLARK AT LINCOLN PARK.

1712 ESTES-AV.—2 rms., $47.50; 2½-3 rms., bedrm. apts., $52.50-$67.50; compl. furn.; tile bath. elec. refr.; Gentiles. Rog. 6186.

CLARENDON CLUB, 846 MONTROSE.
1-2 rm. kit. apts., $34.50 up; des. sleep. rms., $5.50 up; tile baths, shwrs.; firepf. bld

BEAUT. furnished 2 room apt.—Dinette; free elec. refrig.; gas, maid service; L trans. OAKDALE APT. HOTEL, 1049 Oakdale.

1101 COLUMBIA.
1-2-3 rm. apts.; newly furn.; decorated to suit; near lake; excellent transp.

LUXURY AT LOW COST.
Beau. large kitnt. apts.; compl. hotel service; very low rates. 915 Wilson-avenue.

ATTRAC. 2½ rm.—Also 3 rm. bedrm. apt.; refrg., elec., gas; L and surf.; $11 and $13.50 week. 2535 Seminary, 1100 West.

5201 KENMORE—2 rm. bedrm. apt.; newly dec., furn.; priv. bath. All trans. Restricted.

4 RM. mod. apt.—All outside rms.; $55; free refg. Adults. 1541 Cornelia, cor. Bosworth.

5201 KENMORE—4 rm. apt., 2 baths, 2 bedrs.; encl. pch.; nly. dec.; also 2 rm. bd. apt.

4 RM. mod. spac. sun par. apts.—5 rm. effc. $60. Near lake, all trans. 1700 Greenleaf.

829 JUNIOR-TER.—Nr. Clarendon; 2-3 rm. apts.; ultramod.; beau. furn.; lg. liv. rm.

195 E. CHESTNUT—1 rm. kitnts.; maid srv.; linens; gas; walk dist. loop; $8.50 wk.

1120 LAKE SHORE-DR.—6 r. apt.; refs.; by appt. Call Sup. 5617 days; Del. 6169 eves.

647 SHERIDAN-RD.—2 rms.; furn. or unfurn.; good transp.; ½ blk. Lake Shore-dr.

1540 N. STATE—LARGE ONE ROOM PULLMANETTE. PRIVATE BATH.

4322 KENMORE—1 and 2 rm. apts.; newly decor.; new refrig.; exc. trans. Adults only.

4 ROOMS $67.50: beau. furn.; new decor.; wh. wdwk. Free gas, light. 1656 Juneway

4256 N. CLARK—S. W. cor. Cullom; 3 rms.; kt., din. rm., liv. rm. with inador; adlts. $45.

940 WINONA—[5100 N.] Beau. 2-3 rm. kitch.-dinette apts., nr. lake; exc. transp.

NORTHWEST.

HOWARD Apts.—1569 N. Hoyne—Attr. 3 rm. bedrm. apts.; $60. G. E. refg.; street car & L.

WEST.

OAK PARK CHATEAU—Complete hotel serv. 1-2-3 rm. kit.; twin beds; Gentiles. 330 N. Austin-blvd. Vil. 8500. Aus. 8510.

CHEERFUL 5 rms., compl. furn., 30 ft. liv. rm., wh. wdwk. Lg. enc. pch., yd. All tran. Gentiles. $60. Polk, nr. Crawford. Spa.1474.

3347 MAYPOLE—New 2-rm. kitnt.; free gas, elect. refrig.; all transp.; $8.50 week.

632 N. PARKSIDE—Comp. furn. 2½ rooms; private bath; Frigid.; good transp.; reas.

WANTED—TO RENT—APARTMENTS.

RELIABLE young couple want unfurnished 4-r. apt.; nr. N. S.; under $50. Whi. 4791.

RESP. pty.—6-7 rm. bung. or heated apt.; N., N. W. or W.; reas.; imm. poss. Irv. 7012.

4-5 RMS.—Stove ht. $15-$22 mo. N. or N. W. Oct. 1st; 1 child. Address P M 298, Tribune.

WANTED—TO RENT—APARTMENTS.

WANT to rent or sublease Oct. 1 to May 1—5 or 6 rms., unfurnished; north side. $50-$60. Address O L 473, Tribune.

TO RENT—STORES.

Central.

126 W. CHICAGO-AV.
Live district; only $40. Lincoln 2283.

South Side.

MONEY MAKING LOCATIONS.
1759 E. 79th, 16x70 .... $45
2139-45 E. 79th-st., 50x90 will divide.
2047 E. 79th-st., 12x70 .... $30
3338 W. 63d, 12x65; heated $40
11401 S. Michigan-av., 20x65, heated. $80
South Side Store Specialists.
Silverman, 2345 E. 71st-st. Dor. 0700.

Exclusive—No Competition
1463 S. Michigan; excl. for barber and beauty shop, restaurant or light mfg.; deep stores; rear entr.; nr. St. Luke's hosp.

2136 INDIANA-AV.—Suitable for barber shop, delicatessen, currency exchange, etc. Hogan & Farwell, Inc. Wabash 7300.

STORE—1003-05 E. 53D-ST.
25x45; steam htd.; desirable location.
PHILIP LIVINGSTON, HARRISON 9630.

1725-27 S. WABASH-AV.
Dble. stm. htd. store, 32x63, with cement bsmt. Suit. any bus. See jan. Vict. 4291.

SGL.-dbl. stores—Nr. I. C., L sta.; next postoffice. Busy loc. Ideal chain store site. Kenwood Syndicate, 1130 E. 43d. Ken. 8407.

BARBER shop, currency exchange, florist, any line. Orr Realty, 1315 East 53d-st.

1324 E. 75TH-ST.—Compl. dec. and ready to move in; reas. rent. Midway 2704.

DRUG store—6700 State-st.; fixtures included. Key at office, 6704 State-st.

300 W. 43D—Store with 4 liv. rms.; compl. grocery fixt.; $35; opp. school. Ced. 4791.

COR. store—Gd. for hardware, radio; on thru street and car line. 1000 W. 69th.

EXCEPTIONALLY large, light store—Suit. for any purpose; $35. 6054 S. Kenwood.

11349 S. MICHIGAN-AV.—Will lse. for long or short tm., reas. rent.; exc. loc. Ran. 4340

Southwest Side.

STORE—Single, 16½x65, or double, 32x65; reasonable. 4359-61 Archer, near Kedzie.

North Side.

1524 MORSE-AV.
Newly constr.; modern front; ideal loc. for infants, shoes, dresses, etc.; busy shopping center; one block to Morse-av. L. SCHOENLANK & KIRSCHNER. SHE. 8820.

4436 N. DAMEN-AV.—Ideally located shop in large apt. bldg. Good for beauty par. or similar line. See res. mgr. on prem.

STORE, 15x27—Stm. ht.; tile fl.; whlsle., off.; $35 mo., inc. lts. 1519 Howard. Shel. 6695.

$27.50 FINE brk. store—900 ft.; suit lght. mfg. 2769 Lincoln cor. Diversey. Buc. 6857.

919 IRVING PK.-RD.—18x80; stm. ht.; nice frt.; suit. distrib. or lt. mfgr.; reas. rt.

SMALL Store and 7 Rm. Flat adjoining—Stm. htd. $65. 1932 Irving Park-rd. Bit. 7170.

2425 N. HALSTED—Desirable heated store; suitable any business. Diversey 4210.

Northwest Side.

MODERN stores—Heated, $45. Armitage 3301-29; size 16x54 or larger. Suitable for any naborhood business. Good merchandising avenue. Immed. poss. Call State 6022 or see janitor, 1946½ N. Spaulding.

1876 N. HOYNE—3 large rooms in rear. Stove heat; $32.50. Inquire above store or call Brunswick 7760 Monday.

1 STORY store—Brick bldg., 25x75 ft.; low rent. 4529 N. Kedzie-avenue.
H. F. PHILIPSBORN. Franklin 8395.

3943 W. DIVISION—Steam heated store; only $25. Lincoln 2283.

HOT WATER HEAT—Excellent location for beauty parlor. Irving 3201.

West Side.

WOMEN'S AND CHILDREN'S
SHOE LOCATIONS
152 N. CICERO-AV.
137 S. PULASKI-ROAD.
Steam heat; fine display windows.
Adjoining chain food stores.
CICERO REALTY CO., 407 S. CICERO-AV.

3741 W. CHICAGO-AV.—Next to large fruit market; good opportunity for live grocer, butcher or other business.
LINCENBERG. 3735 W. CHICAGO-AV.

60 DAYS' free rent—Busy transfer cor. Stores barber, shoe repair, cleaner Mans 6108

CORNER store—20x65; will remodel; busy block. 5651 Cermak-road.

2039 W. CHICAGO-AV.—Store, with 5 rms.; htd.; and oven for bakery? Seeley 2067.

3447 W. MADISON-ST.—Store; steam heat; low rent; good location. State 5815.

Suburban.

HARDWARE store for past 16 yrs.—Ideal loc., low rent; shelving in; phone-light bill agency available. Ph. Maywood 34.

Miscellaneous.

S. E. CORNER loc., Rand and River-roads, Des Plaines, Ill.; ideal tavern loc. Owner at gas station on premises.

TO RENT—OFFICES AND SHOPS.

Central.

Just North of the "Loop"
18 E. Erie-st., at State-st. Attractive modern fireproof building. Entire second floor, 6,300 square feet. Apply 12 E. Erie-st., 3d flr., or see your broker. Sup. 3076.

32 N. STATE, S. W. cor. Washington—Fireproof bldg.; one floor, also attractive offices; north light; night service; center Loop; single room furnished, $20; with reception room, $35 up; beautiful desk space. Phone, steno. SWIGART & CO., Room 601

FURNISHED—CARPETED—CLEAN
PRIVATE OFFICE AND RECEPTION ROOM. PRICE $15 AND UP.
ROOM 420. 82 W. WASHINGTON

404 N. WELLS-ST.
Opp. Merchandise Mart; offices, shops, display rms.; light, heat, elevator service.

OFFICE, display or laboratory space. 154 East Erie-st. Whitehall 6026.

SUBLEASE—1,400 sq. ft. light office space. MDSE. MART. Superior 3937.

333 N. MICHIGAN-AV.—Mail-phone service. Telephone-Secretarial Serv., Inc. Fra. 7100.

Outlying.

BEVERLY HILLS
Physician and D. D. S. 1 or 2 rm. suites with furnished reception rm.; ideal location at 1755 West 95th-st.
FLOYD G. DANA & CO.
1767 W. 95th-st. Beverly 8510.

DOCTORS', DENTISTS'
or commercial offices. Modern. Corner 53d and Harper. $15-$20. Good transp. Open for inspection. H. Schoenstadt & Sons. Har. 3036.

DENTIST office—Ideal spot for young capable man; Calumet district booming with too few dentists to meet demand. South Chicago 6986 or J. Cohen, 10532 Ewing.

PROMINENT corner office—Over drug store, est. dental loc. Ard. 5432. S. E. corner Loyola and Sheridan.

OFFICES—Corner bldg.; furn. reception rm. Daily porter service; $20 up. 1259-61 N. Clark-st. Buckingham 3009.

CORNER—Doctor's or dentist's office. 4800 Washington. See janitor. Man. 6185.

TO RENT—FLOORS AND LOFTS.

4,500 SQ. FT. — Available for occupancy September 5th; light on all sides. We furnish heat and elevator.
1815-45 N. Ashland. Brunswick 3500.

844 W. ERIE-ST.
9,500 sq. ft.; 1st floor and daylight basement; steam heat; good office; reasonable rent. Ph. Randolph 2300.

WAREHSE. space—Appr. 1,200 sq. ft., with or without offices. Mod. specialties bldg.; also bsmt. sp. 415 W. Chgo.-av. Sup. 1761.

INDUSTRIAL PROPERTIES.

88,000 SQ. FT.—2 sty. concrete bldg.; excel. truck load; 7 car priv. switch; 300 lb. flr. load. Sell at attrac. price with financing if desired. Address O D 477, Tribune.

FOR sale—Brick bldg., suitable light mfg.; 2 flrs., approx. 10,000 sq. ft.; Diversey-blvd.; price reas. Buckingham 8800.

5,000 FT. sublease.—Very desirable; skylite and windows on 4 sides; large freight elevator. Bargain. Michigan 2776.

TO RENT—2d floor; 5,400 sq. ft.; $150 per mo.; mill constructed bldg.; vicinity of Fullerton-Racine-av. Hackett. Long. 1177.

4339-4345 N. WESTERN-AV.—1-story brick; ideal for mfg.; large yard; small cash payt., bal. 4%; real bargain. State 5815.

FOR SALE or lease—67,500 sq. ft.; fireproof sprinklered; close in. Price attractive. Edenburg. Calumet 4290.

FOR sale—3 story bldg., N. W. Remodeled. 13,000 sq. ft. Good light. Vacant land. $21,000. Hart & Whetston. State 8270.

70,000 SQ. ft. switch track property—With buildings. Northwest side. C.& N. W. railroad. $25,000. Randolph 6889.

FOR RENT—Bldg., 6139-49 N. Western-av. 100x105 ft.; air compressor and hoist.; frt. and rear driveways. Owner. Hol.1668.

FIVE S. W. side vacant locations—Adjoin R. R.; 40,000 to 103,000 sq. ft.; clear, sacrifice. Address H 583, Tribune.

15,000 SQ. FT.—1 sty. gar. type; no posts; ideal location. 3226 Grand-av., near Kedzie.

WANTED to rent—Garage; vic. 600 to 2900 west, 800 no. to 2600 south. Hay. 7300.

CAMERAS AND OPTICAL GOODS.

CASH FOR YOUR USED EQUIPMENT.
HOBBY CAMERA STORES
322 W. MADISON. DEA. 1474.

CAMERAS, SPORTING GOODS. PAY $1 WK We buy trd. rt. Op Tu.-Th.-Sat., 9; Sun., 5 BOLOTIN Camera, 729 Roosevelt. Can. 2112

CAMERAS, PROJECTORS, ETC.
2 yrs. to pay; cash or trade for equipment General Camera, 2308 Devon. Hol. 6200.

SPOT CASH FOR YOUR CAMERA
CHICAGO CAMERA CO. 2324 S. Michigan

HORSES, HARNESS, AND WAGONS.

MUST SELL—2 saddle horses; 1 pony and saddles. Call Lawndale 2557.

FOR sale—Beau. pony, cart and saddle. 2015 W. 86th-st. Beverly 0817. J. Shea.

HOME FURNISHINGS AND FURNITURE.

(See Also Household Appliances.)

General.

AT JOHNSON'S.
SELLING GENUINE
FURNITURE MART SAMPLES
SAVE 40 TO 60%
DEALERS INVITED
No Change in Prices Yet
OPEN TILL 9 P. M. DAILY
3-pc. Bedroom Sets—All Styles..$19 to $95
7-8-9-pc. Dining Room Suites..$25 to $89
2-pc. Living Room Suites........$19 to $99
Beautiful Lounge Chairs..........$7 to $28
Occasional Chairs—Large variety..$3 to $12
5-pc. Dinette Sets ....$6 to $28
Wood Beds—Twin and full size...$5 to $12
Twin Studio Couches ....$8 to $29
Desks and Secretaries ....$7 to $35
Dressers, Chests, Buffets, Chinas..$7 to $25
Innerspring Mattress Special.................$5
Gas Ranges—Floor Samples......$29 to $55
9x12 Rugs—All Styles..........$8.50 to $45
TWO SHOWROOMS
203 E. OHIO
TERMS DEL. 9020
4750 Washington
AT CICERO-AV. COLUMBUS 9609.

Sensational Sale
FURN. MART SAMPLES
OFFERED TO THE PUBLIC
40% to 60% Savings
OPEN EVENINGS UNTIL 9
2 piece living rm. sets, odd sofas..$39-$99
3 piece bedroom sets................$39-$99
7-8-9 piece dining room sets.......$39-$99
5 piece dinette sets....................$9-$29
Better grade twin studio couches..$15-$25
Occasional and pull-up chairs.......$3-$12
Odd beds springs, or mattresses...$5-$11
Kneehole secretary desks..........$10-$99
9x12 rugs ....$7.75-$69
Floor and table lamps..........$1.50-$8.50
Odd dressers, vanities, buffets.....$13-$25
TERMS ARRANGED DEL. 5824.
Hudgin Furn. Co.
471 E. Ohio-st.
2 Blocks South Furn. Mart
COR. LAKE SHORE-DR. AT THE LAKE.

Gigantic Clearance
BUY NOW AND SAVE
Repossessed parlor sets.........As low as $22
Sample parlor sets.................As low as $32
3 piece bedroom sets..............As low as $25
Kitchen sets, all kinds............As low as $18
Twin size studio couches.........As low as $12
Rugs, all sizes.......................As low as $10
Slightly used lounge chairs.......As low as $10
Sample dining room sets..........As low as $22
Desks and odd pieces..............As low as $10
HUNDREDS OF OTHER SENSATIONAL BARGAINS.
Nelson Bros. Outlets
EASY. CONVENIENT CREDIT TERMS.
[SOUTH SIDE]
6910 COTTAGE GROVE
[NORTH SIDE]
4840 BROADWAY
Open daily to 10 p. m. Sunday to 5 p. m.

CENTRAL WAREHOUSE'S
NEW FURNITURE MART SAMPLES
FOR IMMEDIATE DELIVERY.
At a fraction of original price.
A partial bargain list follows:
3 pc. bedrm. sets, all sizes.........$19-$90
7-8-9-10 pc. dining rm. sets.......$25-$100
2 pc. living rm. suites...............$19-$89
5 pc. dinette sets, all styles.........$7-$27
Twin studio couches, big selec......$7-$35
Dressers, chests, buffets, chinas.....$7-$25
Occasional chairs, large variety......$3-$9
Innerspring mattresses, all ticks......$4.89
Lounge chairs, gorgeous...............$5-$15
9x12 rugs, big selection...............$8-$40
Free Delivery—Terms Arranged—See. 4141.
775 W. Jackson
Eves. to 10. Except Mon., Sun. to 5.

COOK COUNTY DISTRIBUTORS.
Furniture in Mfr's Warehse. 50% discount.
18TH CENTURY, FRENCH, SWEDISH.
$125—2 Pc. Silk Mohair Kidney Parlor.$89
$110—3 Pc. Limed Oak Bedrm. Sets...$69
$ 55—5 Pc. Swedish Oak Dinettes......$32
$ 45—9x12 Leaf Broadloom Rugs........$24
HOLLANDER WAREHSE.—TERMS.
2420 N. MILWAUKEE-AV.
Daily to 9. Except Wed. and Fri. Sun. to 5.

AFTER seeing what others have to show come in and see us. We have a complete line of furniture, rugs, carpets, dining rm. suites, bedrm. suites and appliances at savings up to 50%. For greater selections, by appointment only, we can take you to the Merchandise Mart.
MIDDLE WEST DISTRIB. CO.,
601 W. WASHINGTON-BL. HAY. 3020.
OPEN SUNDAY TO 5. EVES. TO 9.

LOST—$401
3 COMPLETE ROOMS REPOSSESSED. Beautiful furniture, used only 6 weeks, incl. living room, bedroom, dinette, spring, mirrors, lamps, tables, occ. pieces, etc. ORIGINAL COST, $560. BAL. DUE, $159. WILL SEPARATE. MEYER'S.
4153 ROOSEVELT-ROAD.
TERMS. OPEN EVES., SUN. 'TIL 5:00.

PERSONAL.
WANTED — Reliable Party to take over Beaut. 3 Rooms of Furniture Like New Parlor Set, Bedrm. Set, Din. Set, Rug Lamps, Tables, Pictures, Mirror, Dishes, Silverware, etc. All for $138. Will sep Cash or Terms. $2.00 Wkly. Free Delivery IRVING, 7839 S. HALSTED-ST.
Open Daily to 9 P. M.—Sunday to 5 P. M.

REPOSSESSED FURNITURE
3 rooms complete 1 MONTH OLD bedrm., living room, dinette sets; rugs, lamps, table, mirror, pictures, etc. Cost $475. Sell for balance due, $128, terms. Open eve. till 10 p. m. and Sundays. MEYERS.
455 W. 63D-ST.

September Clearance Sale
CARPET—FURNITURE RUGS.
Latest designs—EASY TERMS.
IN VERSCHOORE'S WAREHOUSE.
4040 N Kedzie. Open eves. 10; Sun. 5.

IN SCHAULER'S STORAGE—NO FINANCE. $350, 3-4 rooms sample furniture....$169 9x12, 12x15 rugs, Wilton, Orient..$15-$49 4644 N. Western. Eves. to 9 ex. Wed., Sun. 5.

REMER STORAGE SALE—EASY TERMS: PAR., BED., DIN. SETS, $29; RUGS, $15; SEAMLESS WILTON CARPETS, lge. size. 5822 N. Western. Open 3 eves., 9; Sun., 5.

10,000 YDS. NEW BROADLOOM CARPET; 200 new 9x12 rugs; cheap. 5409 S. Halsted.

9X12, 8X10, 6X9 USED RUGS, $3.50. 4354 MADISON-ST. OPEN EVES

BAER STORAGE FURN.—Parlor, dining, bedroom sets, $29. 1927 MILWAUKEE-AV.

Central.

LINOLEUM—LAID FREE. CARPETING. Inlaid, .69, .90 sq. yd.; used battleship, .73 12 ft. Quaker, .49 sq. yd.; carpet, .79 yd. 1547 Roosevelt. Tu., Th., Sat., 9. Can. 1553.

LINOLEUM LAID FREE—Inlaid, 69c sq. yd. Felt base, 3c sq. ft. Open Tues., Thurs., Sat. eves. 4812 N. Western. Ard. 4100.

South Side.

SAVE AT CITIZENS
2 AND 3-ROOM OUTFITS.........$89-$149
Visit our barg. bas. of stre. furn.
6231 COTTAGE GROVE. OPEN EVE.

MART FURN. OUTLET
3 RMS. NEW FURN., $129
5725-27 S. HALSTED-ST

RUGS, tables, chairs, chaise lounge, lamps, etc. Can be seen Saturday eve., Sunday all day and Monday evening. I. R. Warshawsky, 1755 E. 55th-st. Hyde Pk. 5555.

$1,700 ITAL. Renaissance reprod. solid walnut din. set—10 pcs. 6' table extends to 12'; pads incl.; perf. cond.; sacrifice best offer. Private. Pullman 3114 for appt.

TWIN beds—Comp. $39; 7-8-9 pc. din. sets $25 up; par. and bed. rm. sets, $25; tms Schwartz Storage. 7012 Stony Island.

5 COMPLETE rms. of furniture for sale at sacrifice. Call after 7:30 p. m. 1431 E. Marquette-rd.

3 ROOM REPOSSESSED OUTFIT. Original cost, $475; balance due, $135. LERMAN'S, 6224 COTTAGE. Open 10 p. m.

PRV. party must sell oriental rugs, 10 pc. sol. waln. din. rm. set; china; 8 cu. ft. de l. refr.; lamps, fixtures. 4610 Drexel-blvd., 2d.

WILL dispose of contents of 6 room apartment. Home Sat. and Sun., Appel, 4757 Ingleside-av., 2d apt.

LEAVING city—Sac. antique walnut bdrm. suite; 2 desks; table lamp. Sou. 7265.

10 PC. walnut dining room set; good as new; cheap. Hyde Park 2721.

8-PIECE din. rm. set, misc. furniture—Good cond.; reas. 5722 Kenwood, 3rd.

DUNN Bros. Storage Warehouse—Furniture for sale. 6714 Cottage Grove-av.

6 FLOORS—New and used furn., stoves, rugs, and linoleums. 6730-42 Cottage Grove-av.

PRIVATE party sacrificing 5 rms. furn. includ. rugs, lamps, china. Midway 0982.

12X24 BROADLOOM rug, newly uphols davenport, other pcs. Ph. Beverly 8009.

SAC. 5 r. beau. furn.; used 3 m.; par.; din.; 2 bed sets, rugs; sep. Dealer Fai. 1148

2 PC. par. set, $19; 9x12 rugs, $13; din. rm. set, $15; 2 pc. bedr. set, $35. 746 E. 71st.

HOME FURNISHINGS AND FURNITURE.

South Side.

ORDERED SOLD—WHSE.
City's 4,500 biggest rugs slashed 55%.
900 yds. carpet, 85c; 2,500 yds., $1.25 up.
795 unclaimed, 6x9, 9x12 to 9x18, $3-$33.
895 new 3x5 to 9x12 to 12x25...$4-$79
675 samp., 4x6 to 9x12 to 12x30, 55% off.
Checker Cleaner, Whlse., 1301 W. 63d-st.

3,300 RUGS
Throw rugs, 9x12, 12x15, and larger.
520 yds. used Wilton carpet, $1.25.
900 yds. rose velvet, $1.95; 463 yds. green.
505 yds. Brown. 501 yds. Burgundy hair carpet [new], $1.50 sq. yd.
ROYALTON RUG CO., 4727 COTTAGE GR.

500 REAL BARGAINS
French, 18th Century, Swedish, save 40-60%
Parlor, Bedroom, Din Sets.......$39-$98
150 Rugs, all sizes..................$14-$59
2-3-4 Room Outfits..................$89-$189
Cash or Terms. Irving, 7839 S. HALSTED
Open daily to 9 p. m., Sunday to 5.

SAC. 9 pc. walnut din. rm.; bedrm. set; tables, misc. 6940 Oglesby, Apt. 2E. Hyd.1661

North Side.

SACRIFICING French living rm. set; lamps; mirrors; Chinese rug; and Dresden Candleabra set. All in excellent cond. 5240 Sheridan-rd. Apt. 520. Sunnyside 2006.

LIV. rm. desk; 2 twin bedrm. sets; 10 pc. din. rm.; mirror dress. table; carpeting; drapes; rock crystal glasses; mod. kit. table, chairs; Thor wash. mach. Bit. 0222.

SAC.—9x12 brown Wilton rug; 12x18 Broadloom; din. set, table, dishes, stove, misc. Strom. 6235 N. Francisco. Bri. 5423.

5 PIECE breakfast set and 9 piece din. rm. set—Sacrifice; excel. cond.; modern. Long. 9779 or call at 5835 N. Drake.

4 RM. modern furn.—Sell complete. Private. 4915 Glenwood-av. Call eves.

MAPLE furn.—Factory samples; save ⅓ to ½. Wallen Fine Furniture Co., 3300 N. Clark-st

MUST sell 6 rm. furniture, reasonable; will separate. E. Head, 3476 N. Clark.

SAC.—6 rm. beau. furn., used 2 mos.; par., din., 3 bed sets, rugs; sep. Dir. Lon. 2540.

REPOSS. 3 rms.; like new; $99, $5 down; Eve. till 10. Advance Whse., 4342 Broadway

BEDRM., din., liv. rm. furniture, carpeting; reas. Bernard, 524 Briar. Lak. 7886.

COMPLETE furnishings of 5 rms.—Must sac. Priv. party. 1261 Norwood. Bri. 6699.

WALNUT dining rm. set—9 piece; like new; cost $600. 6311 N. Campbell. Bri. 5556.

LEAVING city—Sacrifice complete furnishings 5 rm. apt. 2709 N. Albion. Apt. 1.

BABY grand piano and other household furniture. 5000 Marine-dr. Apt. 7A.

LIV. rm. suite, 2 pc., leath. top; mahog. coffee table. 744 Aldine. Gra. 8023.

7 RMS. fine Fr. furn.; twin bedrms., Ven. blinds, rugs. 931 Argyle. Green. Sun. 3226.

Northwest Side.

USED RUG MART
CHICAGO'S LARGEST USED RUG DISTRIB. MUST SELL AT ONCE 1,055 RUGS.
685 unclaimed 6x9, 9x12 to 12x20..$3-$59
492 samples, 4x7, 9x12 to 12x24....$5-$72
1,500 sq. yds. taupe carpet, $1.50. Act quick. Amer. Pneu. Carpet Clnrs., 3920 Armitage. Open Tuesday, Thursday, and Saturday eves.

BRAND NEW J. Lind and 4 poster wd. beds; mod. beds, coil sprgs., mattress, $5.75 ea.; twin innerspr. studio couches, $17.50; 3 pc. bedrm. suites, $39.75, cash or tms. Chicago Bedding Co. 2645 Milwaukee. Alb. 1111

RUGS — 8x10-9x12-9x18-12x11-12x18. Many others; all kinds, sizes; dom., Orientals. Caravan Rug, 3635 N. Central. Op. Sun.-eves.

DINETTE set, 9x12 rugs, table top range, etc. Priv. party. 2831 N. Harlem-avenue.

4 PC. walnut French bedrm. suite—Reas.; leaving city. 4338 N. Spaulding. Sternberg.

LVG. city—Selling furniture; 8 rm. home; incl. baby grand piano. 4552 N. Lawndale.

West Side.

USED RUGS—9x12, 8x10, 6x9, $3.00. 500 YDS. USED CARPET, .25 and .50. 228 N. CICERO-AV. OPEN EVES.

Suburban.

COMPLETE furnishings of country home—Rugs, furniture, refrig. Kunstadter. 2163 Chestnut-rd., Homewood, Ill. Homewd. 240.

HOUSEHOLD APPLIANCES.

General.

STEWART-Warner refrig., $49.95; Quaker oil burner, new, $29.95. Op. Sun. Hay.3020

Electric Refrigerators.

CENTRAL WAREHOUSE'S
1941 FLOOR SAMPLE SALE.
Frigidaires, Philcos, Crosleys. Others at a fraction of original price.
Frigid. Metermiser; ren.; was $114.50..$59
New Crosley Shelvador 6 cu. ft.; new.. 59
General Electric; ren.; America's finest. 49
Kelvinator streamlined, small size; rec. 49
Westinghouse apt. size; rec.; only....... 49
100s of repossessed, rec., all makes..... 39
Cash-terms. Open eves. to 10; Sun. to 5.
775 W. JACKSON. SEELEY 4141.

GENERAL ELECTRIC
IMMEDIATE DELIVERY.
1940-41 models, 6 and 8 cu. ft.
"LET'S MAKE A DEAL."
3334 N. CENTRAL-AV.
MUL. 0800. OPEN EVES.

SEE US—YOU WON'T BE DISAPPOINTED. 1941 General Electric 6 and 8 cu. ft. in crates; big reduction. Also recond. refrigs., like new; all makes; 1 yr. guar.; $32 up; $1 week; open eves. 4237 N. Lincoln-av.

SPECIAL ELECTROLUXES, $29.50.
Gen Electric, $37.50; Westinghse., $37.50; Kels., $32.50; recond. like new; full guar 220 W. HURON-ST. OPEN SUNDAY

REBUILT REFRIGERATORS
$25 up, fully guar., direct from factory Nat. Refr. Rebuilder, 7735 S. Chicago-av.

KELVINATOR, 6 cu. ft., $69; G. E. Hotpoint "6," $79; Electrolux gas ref., family size, $89. Whistler Co., 621 W. Jackson-bl

NORGE—6 cu. ft.; slightly chipped; will take $60. 1232 South Halsted-street.

23 FRIGIDAIRES and G. E.'s—$29-$39; recond.; guar.; $1 a week. 6403 S. Halsted.

Electric Ranges.

CENTRAL WAREHOUSE'S
1941 FLOOR SAMPLE SALE.
New Hotpoint divided top; only..........$39
Westinghouse, all styles, only...........$49
1941 Well Timer, accessories, only......$59
775 W. JACKSON. SEELEY 4141.

WESTINGHOUSE $59; HOTPOINT, $69. WHISTLER CO. 621 W JACKSON-BLVD

FRIGIDAIRE in crates; deep well cooker; ⅓ off; now $75. Terms. 1232 S. Halsted.

Oil Burners and Stokers.

CENTRAL WAREHOUSE'S
NEW FLOOR SAMPLE SALE.
ALL NEW 1941 MODELS.
SOME IN ORIGINAL CRATES.
At a fraction of original price.
Alcazar 5 r. all chrome; was $79, now..24
Brand new American Sunflame; crates. 29
New Duo Therme; was $74.50, now.... 49
Norge large size; was $89, now........ 49
American 6 rms. with Economizer....... 59
100s of recond., repos., famous makes.. 19
Free deliv., installation. Seeley 4141.
775 W. JACKSON. Open eves., 10; Sun., 5

STILL IN ORIGINAL CRATE.
New 30 lb. per hr. stoker; will handle large home or small 2 flat; must sell at once. Call Drexel 1204. Home all day Sunday and Monday.

IMMEDIATE DELIVERY.
300 oil heaters—Duotherm, Siegler, Quaker, Estate, Florence, Evanoil, Coles—low as $29 3334 N. CENTRAL-AV. OPEN EVES.

WE have 10 nationally known oil heaters in orig. crates; orig. price, $79.50; our price $32.50. Macklani, 220 W. Huron. Open Sun.

DUOTHERM $39.95. EVANSOIL w. fan $29. COMMONWEALTH, 620 W. JACKSON.

IRON FIREMAN and Winkler Stokers complete with controls, $95. Delaware 5994.

BRAND new American Sunflame in orig crates. Lge. size, $39. Tms. 1232 S. Halsted.

NORGE 4 rm. oil heater, $39; Duo-Therm, $29; new. Whistler's, 621 W. Jackson-bl.

STOKERS—Complete, new, guaranteed; sacrifice; $139 tms. Whistler's, 621 W. Jackson

STOKERS, NEW AND USED.
Many makes; wholesale. 2407 Montrose.

JUNGERS, Quakers, Moores, Florence Oil Burners. CHEAP. 7805 S. HALSTED.

STOKER — Good condition; bargain price. 1623 Washington, Wilmette 6212.

FLOOR sample—Br. new, Am. Sun Flame; only 7 to sell. $39.95, tms. 6111 S.Halsted.

Stoves.

CENTRAL WAREHOUSE'S
1941 FLOOR SAMPLE SALE.
1941 Magic Chef; full size; sensation..$39
1941 Peep Oven; insul.; was $89, now.. 49
1940 modern table tops, all white........ 18
775 W. JACKSON. OP. EVES., 10; SUN., 5

JEWEL table top with light and timer, $32 WHISTLER CO., 621 W. JACKSON-BLVD

COMBINATION coal and gas stove — A-1 cond.; $25; oil htr., $20. 6939 S. Halsted.

MAGIC Chef White table top; brand new; $24. Jewel, $29. 1232 South Halsted.

Vacuum Cleaners.

RENT—TRY—BUY—New 1941 vacuum or washers; 25c weekly. Wellington 2795.

Washing Machines and Ironers.

MAYTAG, $39.00
FORMERLY SOLD FOR $89.95
WITH GIANT BALLOON ROLLERS, REC. WHILE LIMITED NUMBER LASTS.
Central Whse., 775 Jackson
Cash-terms. Op. eves. to 10; Sun. to 5.

1. IMMEDIATE DELIV. GUARANTEED.
2. BRAND NEW 1940 models.
3. Aluminum Agitator.
4. One year G. E. GUARANTEE.
GENERAL ELECTRIC, $29
3334 N CENTRAL-AV.
MUL. 0800. OPEN EVES.

New 1941 Washers, $27.50
Reg. $49 values. See Thor, A.B.C., Westinghouse; ironers, $29.50; cash or terms; $2.39 mo. Public Appliance Co., 3027 Lincoln. Open Mon., Tues., Thurs., Sat., eves.

RENT A THOR WASHER OR IRONER. 25c A WEEK. FREE DELIVERY. PHONE ALBANY 0140.

50 THOR washers, ironers, demonstr.; like new; $15-$20-$25. 3448 W. North. Alb.0141.

BRAND new Thor—Was $50. Will take $25 Terms. 1232 South Halsted.

MAYTAG, $29; G. E. de l., with pump, $44 WHISTLER CO., 621 W. JACKSON-BLVD

MAYTAG—Sq. tubs; easy washer and dryer. Thor, 6 mo. old; must sell. 7805 S. Halsted.

EASY Spinner washer, thoroughly recond. Sell for bal. due, $41. 6111 S. Halsted.

MACHINERY AND EQUIPMENT.

MACHINERY SALE
Assets of
Claypool Machinery Co.
Bankrupt
Complete equipment of machine shop, consisting of:
AUTOMOBILE AXLES
ENGINE LATHES
TURRET LATHES
HYDRAULIC PRESSES
HACK SAWS
MILLING MACHINE
SHAPER DRILL PRESSES
HOBBING MACHINES
HEAT TREATING FURNACES
NORTON AND MODERN GRINDERS
LINE SHAFTING, COMPLETE, ETC.
PUBLIC AUCTION
2 P. M. (D. S. T.), SEPT. 12
1941
TERMS: CASH AT TIME OF SALE.
WEST RUSH-STREET
KENDALLVILLE, IND.
Arthur A. Auer, Trustee in Bankruptcy.

FOR SALE—
1 double cross Chuse non-releasing Corliss Engine, size 18x36x28, speed 164. No. 1731.
1 direct connected to 500 K. V. A. General Electric Machinery Co. serial no. 75540 type engine, 500 K. V. A. volts, 2300 R. P. M. 164 time cont. amps. 125 PF 80% T. Rise 50 cycle 60 P. H. 3.
1 excitor KW 15 size D 56 serial no. 66606 duty C volts, 25 amps. 120 R. P. M. 750.
1 American Marsh Jet Condensor Pump size 10x16x20 shop no. 169093 sold by Reeves Skinner Machinery Co.
1 International Vacuum Breaker serial no. 12371.
1 150 H. P. Ball Engine no. 5998.
1 direct connected to 100 K. V. A. Westinghouse generator K. V. A. 100 volts, 2,400 amps. per terminal 241 phase 3 cycles, 60 R. P. M., 240, serial no. 156-1610.
1 excitor KW 10 volts, 125 amperes, 80% load, 100 time hour, 24 compound wound, R. P. M. 870, Style 95D976, serial no. 4673660, Temp. rise C 40 type SK. D. C. Generator Frame 93.
1 double Cross Chuse Non-releasing Corliss Engine size 16x32x24, speed 164, shop no. 1741.
1 direct connected to 375 KVA Westinghouse generator K. V. A. 375 Volts, 2,300 amperes, 94% PF 80 phase, 3 Cycles, 60 R. P. M. 164 exciting amps. 130 exciting volts, 125 S. O. 13E494. Serial No. 4704940.
1 excitor K. W. 19 Colts, 125 amperes, 152 shunt wound R. P. M. 600, style 13E495 serial 4704942. Frame 133% load 100 time hours, 24 Temp. rise C 40.
1 American Marsh Jet Condensor Pump size 10x14x20, shop no. 170281 sold by Reeves Skinner Machinery Co.
1 International vacuum breaker, serial no. 12372.
Fairfield Municipal Light Plant, Fairfield, Ill.
SUPT. FRANK TERRELL.

HIGH PRESSURE BOILERS
"NEW AND USED—NOT ABUSED."
A. S. M. E. and N. B. All sizes and types.
SPECIALS.
Two 84 in. x 20 ft. long.
150 lb., 250 h. p., HRT boilers.
One 205 h. p. Kroeschell W. T. boiler.
JOSEPH E. SULLIVAN CO.
328 N. HAMLIN. VAN BUREN 8669.

COMPLETELY EQUIPPED MACHINE SHOP. Includes 30 metal-working machines now engaged in defense work. Good opportunity for experienced operator. Owner has other interests.
ADDRESS O X 453, TRIBUNE.

Contractors' Equipment
SELL or rent—5 cranes and drags, ½ to 1½ yd.; 4 Buffalo 10 ton, 6 cyl. rollers; 9x8 road forms, 3 tracts., compressors, mixs., pumps, etc. Rennolds, 13912 S. Halsted, Chg.

SEBASTIAN ENGINE LATHE [heavy duty]. 14 inch swing, 6 foot bed. Fully reconditioned to serve the purpose of a new lathe Will have to see to appreciate. Price $375. Call Nevada 0380.

$250,000 AVAILABLE
for purchase of metal working plants and machinery. Address O H 597, Tribune.

CHRIS CRAFT 1941, 34 ft., fully equipped; used less than 50 hours. Price $4,000. See owner, Slip 16, Belmont Harbor, Saturday and Sunday between 1 and 5 p. m.

2—6x18 CYLINDRICAL grinders; fcty. built, motor drive; $700 each, including motors. W. L. STEEGE MACHINERY CO., 548 W. MONROE. STATE 1938.

4 CUMMINS electric perforating machines for numbering and dating; 8 2-wheel hand trucks; 4 12 ft. cooling troughs, Mr. Riemenschneider, Van Buren 8400.

AARON'S WILL CALL AND PAY CASH FOR MACHINERY, ELEC. TOOLS, ETC. 172 N. HALSTED. HAYMARKET 2334.

GUARANTEED AC AND DC motors, generators, blowers, pumps, comp. Arthur Wagner Co., 701 W. Washington. Monroe 7409.

1 YARD Bucyrus-Erie gas shovel. 4846 Elston-av. Pensacola 7777 bet. 9 and 5.

AIR COMPRESSOR—Genuine bargain. BERNARD, 7408 Jeffery. Dorchester 1730

LARGE ALADDIN ARC WELDER for sale MICHIGAN 0354.

BLOWERS, fans, exhausters—Used; all types. Gen. Blower Co., 405 N. Peoria. Mon. 0574.

CARPET dust wheels—Complete with transmission. Bargain. 4244 Cottage Grove.

WTD.—Quick delivery of parts made on scr. mch. O.D. ¾ in. Address O H 424, Tribune.

PAVING mixer for sale—1 Rex 27 E.; G-9432; 1st class cond. Dea. 3757.

HYDRAULIC steel scrap baler—Box 66 long, 24x18". 1018 Woodward, Joliet, Ill.

¾ CIRCLE 60 ft. Sasgen 5 ton boom derrick. Sell for best offer. Estebrook 1133.

HOME FURNISHINGS WANTED.

CALL NORMAL 2177
Cash for Your Furn. and Rugs
NO AMOUNT TOO LARGE OR SMALL.
We're as Near as Your Phone
NORTH.........................Edgewater 6900
South..............................Fairfax 6180
West...............................Merrimac 8313
Most $ $ $ for your furn., grand pianos, rugs. See Shamrock first. Call day-night.

CALL KEDZIE 1300
Good cash prices for used furniture, rugs, sew. machines, grand or midget pianos, etc.

SUNNYSIDE, 6000—DELAWARE 1622—Need used furniture, oriental and domestic rugs, etc., at once. Will pay your price.

CALL LAWNDALE 4300.
Your own price for good used furniture, rugs, stoves, etc. Eves. Mansfield 7183.

ROCKWELL 0901—We pay your price; need furniture, rugs at once; eves. Roc. 8421.

PARTY needs rugs, furniture, china, grand pianos, linens. Longbeach 7459.

HUMBOLDT 4773—We pay highest prices for used furniture rugs, stoves, etc.

CALL Clark's, Lon. 4711—Wtd. all types of furn., orientals, bric-a-brac. Highest prices.

CHICAGO ART GALLERIES. BUY FINE furn., orientals, bric-a-brac. Lon. 7218.

HOMER'S Art Galleries needs rugs, furn., china, silv., linens, ptgs. Briargate 9322.

BUILDING MATERIALS.

Bricks.

Common—Face—Fire—Paving
Used brick; also cinders and black dirt. CHICAGO AND SUBURBAN DELIVERY. Cullen, 2448 W. Grand. See. 4322, Mer.1804.

Building and Remodeling.

BRICK and cement remodeling—Garages, floors, and sidewalks. Hemlock 6890.

Lumber.

FENCE POSTS
CLOTHES POLES
Ornamental—made of extra heavy double dipped galvanized 1¼ steel pipes.
PANELS—LININGS—SILLS
FROM
Dismantled R. R. Cars
NONE BETTER—ALL FREE OF KNOTS.
INSULATIONS
Cork—granulated or blocks—Celotex, Jute.
Erman-Howell Sales Co.
300 W. 87th-st. Vin. 7050

BUILD IT YOURSELF. We will furnish your bldg. materials and you can use our easy mo. payment plan. Douglas Lumber Co., 2700 Roosevelt-rd. KEDZIE 3840.

Miscellaneous.

WRECKING
Former Cudahy Residence
AT MORTON ARBORETUM, LISLE, ILL.
All material for sale on premises.—Including Ideal steam boiler model S28, 7 section; Bryant tubular gas boiler model No. 14-63; Wilks hot water coal heater No. 24-42; Rainbow water softener; 2 hot water tanks approx. 500 gal. each; 2 gas water heaters; cabinets; trim; doors; windows, etc. Salesmen on grounds. Also 6 wood trusses, 52 ft. span at Chicago yard.
Speedway Wrecking Co.
2811 S. WABASH-AV. CALUMET 5194.

FILLING FOR SALE
By load or job.
Solid roads or parking lots built.
N. Cullen Co., 2448 W. Grand. Seeley 4322.

WANTED—INDUSTRIAL WIRE FENCE. SCHREIBER—AUSTIN 8386.

BUSINESS OPPORTUNITIES.

Businesses for Sale.

APT. HOTEL—40 apts.; 10 yr. lse. Nets $350; $5,000 cash req. De Woskin Co. Sta. 9891.

AUTO used car store—Doing good bus.; stock, location, and lease. Have other business. Will sacrifice. Jacobson, National 0938.

BAKERY — Will sacrifice with refrigerator, display case and light groceries; 2 man shop; very convenient; good opportunity. 4259 N. Western-av.

BAKERY—Good location; modern fixtures; must sell on account of sickness. Call Austin 8005.

BAKERY—3 men shop; south side; gd. trans. cor.; no competition. South Shore 2068.

BAKERY—Northwest; well established; very good location. 1234 N. Kedzie.

BAKERY-Del.—Liv. qtrs.; mod. fixtures; or exchange for bldg.; reas. Armitage 1086.

BAKERY—Well established on North Side. Sac., owner leav. city. Michigan 1046.

BARBER and beauty shop—Also fixtures; new, used. PAIDAR CO., 1120 N. Wells-st.

BARBER SHOP AND FURNISHINGS — 2 CHAIRS. BELMONT 7898.

BATH-Massage Men—Fully equipt. Reas. 424 N. Parkside. Austin 5208-Albany 5618.

BEAUTY SHOP—Modern, long estab., good business; living qtrs. Rent $52.50, h. w. and ht. furnished. $4,000. Moving out of city. ADDRESS O M 599, TRIBUNE.

BEAUTY parlor and living rm.—Account illness. Complete equipment. Available on small payment. Immed. possession. Lake-Marion district, Oak Park. Euclid 387.

BEAUTY shop—Estab. 10 yrs.; mod. equip.; newly decorated; livg. space; worth $1,500; take $800 cash; terms. 2614 E. 75th.

BEAUTY shop—Estab. 12 yrs.; living quarters. Will sacrifice for quick sale. Owner leaving city. Kildare 3290.

BEAUTY shop for sale—Supplies, equipment cash; easy terms. Catalogue free. GIBBS & CO., 21 S. WABASH-AV.

BEAUTY SHOP—SAME LOCATION 17 YRS. EXC. BUSINESS. 5505 SOUTH RACINE.

BEAUTY shop—Est. 7 yrs.; 2 oprs.; lvg. qtrs. Low rent; steady trade; reas. Austin 6919.

BEAUTY Shop—Modern equip. 3½ room apt. Low rent. $650. Terms, cash. Cicero 715.

BEAUTY SHOP—Mod. equip., exc. loc., well estab. Cash or tms. Oak Park. Vil. 7006.

BEAUTY shop—Living quarters; well established. 3152 South Wallace.

BEAUTY shop—N. W. side; same owner 9 yrs.; liv. qtrs.; $300. Irving 3553, 6 to 7.

BEAUTY SHOP—Due to illness; no reas. offer refused. Address P M 535, Tribune.

BOTTLING PLANT.
Equipped with labeling, bottling, filling, and filtering machinery; carbonators, refrigeration. Approx. 2,000 cases assorted bottles; 3 trks., etc. Mort. forecl. Dea. 1977.

BOWLING ALLEY for sale — Modern; six lane; in prospering small town 25 miles so. of state capital; A.B.C. regulation alleys. $3,700. League start in 3 weeks. Address H D 42, Tribune.

CANDY, notions, cigars ice cream, etc.; liv. qtrs.; low rent. 3803 N. Cicero.

CANDY, ice cream, cig., etc.—4 liv. rooms; must sell; other bus. 2301 S. Sacramento.

CANDY, cigarettes, ice cream, schl. supp.—Nr. schl., fact's. Rt. $20. 2660 Armitage.

CANDY, cigarettes, school supplies—4 rms. and bath; reas. for cash. Keystone 2591.

CANDY, pop corn, ice cream—Next to theater. Low rent; sacrifice. 5400½ N. Clark.

CANDY, schl. sup., fount.—Does $350 wk.; across schl.; lg. stock; tms. Stewart 6810.

CIGARS, cigarettes, soda fount., lunch, confect.—Est. bus.; good inc.; exc. loc.; lw. rent; pr. reas. 2139 N. California-av.

CURTAIN cleaning business—Same location 25 yrs.; money maker for ambitious party; ill health forces sale at start of busy season. Rockwell 7142 for appointment.

DELICATESSEN—Fine complete stock; elec. equip.; doing good business; roomy living quarters; have other interests; must sell; for details phone Wen. 8446.

DELICATESSEN-grocery — Dr.'s orders quit business; old estab.; large stock; complete fixtures. Rent incl. 4 rms., $25. Sacrifice, $1,750 cash. Phone Gra. 2484.

DELICATESSEN and Grocery on northwest side—Comfortable living quarters; electric refrig. Complete stock; near schools. J. B. Pallasch and Sons, 1146 Noble-st.

DELICATESSEN—Nice clean stock; modern equip.; living quarters in rear; sell on acct. health. Address P M 295, Tribune.

DELICATESSEN—Elec. refrig. Rent $25, heated. Reasonable. 144 W. 113th-st.

DELIC.-groc.—Est. 10 yrs.; nr. schl.; exc. bus. $1,200; terms; illness. 4412 S. Wallace.

DEL.—Mod., elec. equip., exc. cond. Rent $27.50. Liv. rm. reas. 5211 Milwaukee-av.

DELIC.—Mod. eqpd.; liv. qtrs.; reas. rt. lge. stk.; N.; tra. trade. Address G L 165, Tribune.

DEL. and gro.—Elec. refrig.; same owner 15 yrs.; mod. store; good loc. 3445 Grace-st.

DENTAL office—South side; large Ritter unit and chair; American cabinet, etc.; reasonable; Gentile. Call Interocean 9719.

DRESS shop, Lingerie—Good location, stock, fixtures; reas. rt.; heated. 3317 Milwaukee.

DRUG STORE—So. side; establ. 6 yrs.; paying proposition; $2,500 total cost, cash. Have 2 stores; rent cheap. 2738 E. 83d-st.

DRUG store—Industrial sect.; sacr. acct. illness. Call p. m. only. Pullman 10038.

DRUG Store—Northwest; busy transfer cor.; $3,000 dn., bal. terms. 5601 W. Irving Pk.

DRY CLEANING plant and building—Well equipped; doing $16,000 yearly; brick building 25x60. $8,000 cash to handle; balance terms. Address H D 35, Tribune.

DRY goods store—Well estab. Good loc. Sacrifice account ill. 3555 Fullerton.

FACTORY—Wash dresses. Now operating. Sacrifice. Reason other interests. Address P M 517, Tribune.

FLOWER Shop—Nr. hosp. SELL or TRADE. Doing excellent business. Saginaw 2406.

FOOD SHOP—Real bargain; sell acct. other business; fully equipped. 3344 W. 63d.

FOOD SHOP—Old estab.; no near compet.; owner retiring. 7455 N. Greenview.

FRUIT store—Well stocked and located; very reasonable. Irving 5660.

GASOLINE Super-Service station—Large gas, oil, wash, grease bus. Stat. making money; located W. Grand-av.; good reason for selling. Address O D 472, Tribune.

GAS STATION—Southwest side; 2 enclosed pits auto repairs; does 5,000 gallons per month. Virginia 9365.

GAS station—Enclosed wash., grease; good location; reas. rent. For details; Hollycourt 3418 before 8:30 a. m. or after 6 p. m.

GAS station—Super service; mod. equip.; well establ. $3,500. Cedarcrest 2926.

GAS STATION—Sells 18,000 gals. a month; own eqp. Chp.; $1,000 full pr. Pen. 9654.

GAS sta.—Texaco super; repair, wash, grease Cor. 79th-Hermitage. Radcliffe 2225.

GAS, sta.—Shell, N. W.; $12,000 gal average; new equipment. Call Palisades 7909.

GAS station—Will lease or sell; S. side; all modern equip. Call Beverly 7109.

GAS, sta.—Texaco; hi. schl. store; gd. bus.; low rt.; well est. 7400 W. 63d-st. Oak.1934.

GAS STATION—Super; must sell; well estab. business in Oak Park. EUCLID 3175.

GENERAL merchandise—Cigars, cigarettes, notions, fishing tackle, luggage, elec. radio. 3 living rms., bath; est. 17 yrs. Must sell. Reas. Retired. 639 N. Clark.

GIFT Shop—Reas.; gd. bus. town; rent, $35 mo.; heated; 3 rms. besides shop for expansion; illness. 16 S. 2d, St. Charles, Ill.

GIFT SHOP—Good location; established; best cash offer. Albany 9642.

GRILL—Good location; well equip.; sell reasonable; other business. Alb. 6976.

GROCERY-delic.—Heart of theater and business district; modern fixtures, electric eqpd., double duty case; 4 room apt. and bath; low rent; cash, terms. 3553 Montrose.

GROC. and delic.—Est'd 22 yrs.; ideal for couple; will teach business. Sell acc't death. Gra. 8901.

GROCERY-Meat Market—In suburb; bargain price; living quarters. Reasonable rent. Address O L 499, Tribune.

GROCERY — Royal Blue; all new electric equipment; $500 weekly business; no competition. 1345 Foster. Longbeach 8852.

GROCERY - meat market — Good neighborhood location, without competition; compl. equipped. Reasonable for cash. Bou. 0237.

GROCERY-Market—New fixtures; valuable lease; 4 rms., bath; $9,000 value; sac. $4,500, tms. 2241 Devon. Briargate 3451.

GROCERY-delicatessen—Estab.; lge. stock; elec. equip.; low rent; good location; reas.; account illness. Avenue 1992.

GROCERY and market—In nr. West Side suburb; close to home bakery; reasonable; complete equipment. River Grove 1460.

GROCERY-Delic.—All cash bus.; complete stock; all elec. equip. Woman can't handle. Liv. qtrs. 947 S. Ridgeland, Oak Park.

GROCERY—Beautiful, well stocked corner store on North side. Estab. cash trade. Sac. for quick cash sale. Rogers Pk. 6815.

GROCERY-Fruit-Vegetable—Well stocked. Sell account ill. Reas. 5718 Diversey.

GROCERY—2 LIV. RMS.; HEATED; GD. LIVING FOR COUPLE. BRI. 5510.

GROC., del.—Elec. refr.; same owner 15 yrs.; rent $35; steam heat; ill. Keystone 1652.

GROCERY and Market—Corner store, South Side. White neighborhood. Went. 7475.

GROCERY store—Well estab. corner loc. Modern fixtures. Illness. 7200 Wentworth.

GROCERY and candy store—Good opport. Sac. acct. illness. 2824 West Chicago.

GROC.—Mod.; est. 28 years; good oppty.; 3 liv. rms.; reas. for cash. 651 E. 61st-st.

GROCERY-del.—Electric refrig.; living rms.; no reas. offer refused. 2659 W. Haddon.

GROCERY-DELIC.—Elec. equip.; gd. loc.; 5 rms., bth.; sac. quick sale. Edgewater 3312.

GROCERY-Fruits-Veg.—Excel. business. Boy's Quality Food Store. 2657 W. 63d.

GROCERY-Meat Mkt.—Gd. loc. Going bus. Other interest force sale. Atlantic 0027.

GROC.-del.—Old est. corner; 4 liv. rms.; rt. $40. Full pr., $850. 1858 W. Cortland.

GROC.-market—Good bus.; very reas.; owner retiring. 2611 Lawrence-av. Lon. 7118.

HABERDASHERY—Well established; excellent location; northwest side; lease and option; modern fixtures; retiring; unable to disclose address for business reasons. Private party. Please write. Address O D 470, Tribune.

HAMB.-BAR-B-Q—Est. 5 yrs.; steady trade; no comp.; low overhead; no Sun. Kil.2570.

BUSINESS OPPORTUNITIES.

Businesses for Sale.

HAMBURG, Lunch, Barbq.—3 doors from factory. Doing good bus. Transfer cor. Long estab. Retire. Terms. 4404 N. Clark.

HAMB. Lunch—All mod. equip.; gd. loc. and business. Leaving city. 2354 Belmont.

HAMB.-lunch—Rt. $25; liv. rms.; ideal for cpl.; sick—can't handle; reas. 2069 Lincoln.

HAMB.-Lunch—Busy car line; good opport.; liv. rms.; lady can't handle. Stewart 6810.

HAND laundry—Rent $45; steam heat and hot water; must sell on account of illness. 3514 Broadway. Bittersweet 4036.

HAND LAUNDRY-CLEANING—All drop bus. Low rent; in hotel. $900 cash. Spa. 6156.

HARDWARE—Are you looking for a real bargain at an unbelievable price for cash? Private party preferred; estab. for many years. Address O Y 217, Tribune.

HARDWARE, paint—No competition; mod. brk. bldg.; consid. trade. 5607 S. Damen.

HARDWARE—Compl. new stock. Unlimited possibilities, no competition. CED. 8706.

HOTEL—On Green Bay, at Oconto, Wis.; 22 rooms, dining room and bar; across from N. W. R. R. Bargain. Write Mrs. Josephine Boyce, 713 Dousman-av., Green Bay, Wis.

HOTEL—23 rooms; rent $50, with stoker; price $1,000. Delaware 5295 after 5 p. m.

ICE CRM., sandw. shop—New fix., freezer, booths; low rt.; sick. 6359 N. Maplewood.

LETTER SHOP—[Multi.; Mimeo.; Address.; Mailing, Etc.] Fully equipped. Loop location. Consider partner with experience. ADDRESS O L 430, TRIBUNE.

LIQUOR store and bar—Corner location; fully equipped; doing $700 week; retiring. See after 4 p. m., 5060 S. State.

LUMBER AND WRECKING YARD.
Established 20 years. Best location in Chicago. Secure income; long lease; low rent. Owner leaving town and willing to sacrifice. Berkshire 1797.

MACHINE and welding shop—Fully equipped with No. Calif. Prop., est. 20 yrs.; $25,000 regular business with add. $21,500 cont. just started and will repeat. Owner retiring. Address H E 15, Tribune.

MAIL Order—New specialty, and unusual serv. Fast seller. Big volume poss. Oper. home or office; $1500. Rm. 422, 540 N. Michigan.

MANICURING SHOP—Well estab. clientele; good income; sell acct. illness; Suite 1027, Marshall Field Annex. Dea. 7929.

MEAT MARKET—Modern; $750 cash; adjoining grocery in 74 apt. building; partners disagree. 3939 Diversey-blvd.

MEAT mkt.-groc.—Estab. 10 yrs. in good loc Must sacr. acct illness. 5642 S. Racine.

MEAT market—Logan square; must be sold soon; sickness. Belmont 8507.

MEAT market—Modern; exc. loc., N.W. side; estd. 9 yrs.; reas. Humboldt 1058.

NATIONAL Biscuit vending route—Machines in best locations; profitable business; excellent for owner operator.
Address O T 206, Tribune.

NEWSPAPER stand—Sell, trade or rent; exc. loc., cor. Augusta and Pulaski-rd.

OIL STATION with 5-A. land; new hse.; a going business; $3,650; terms. List. others EVANS, Realtor, Fremont, Mich.

PLASTIC fabricating bus. by owner. Profitable operation. Bargain. Michigan 2644

PRINT SHOP—Complete 3 Gordon shop; steel table; reas. Address H 473, Tribune.

PRINT SHOP—Going business. Overhead $5 week. Price $600. EZ terms. Eng. 0079.

RADIO service shop—Well estab. Good equipment. 1712 S. Ashland, bet. 6-8 p. m.

RESTAURANT FOR RENT
Fully equipped; air conditioned; excellent location. Call Dearborn 2400.

REST.—In hotel; elec. refrig.; closed nights; sac. for quick sale. See owner bet. 7 and 9 p. m., 6434 Cottage Grove-av.

RESTAU.—FORECLOSURE—$170 dn. to exp. person. Bargain. Good equip., and business. Open daily, 12 to 5. 226 N. Kedzie.

RESTAURANT in hotel—Will sacrifice; doing good business; free light and refrig.; low rent. Seeley 2773. Mr. Scott.

RESTAURANT—Good indus. location; suitable man and wife; health causes sacrifice sale. Phone Atl. 9862. Mr. Locascio.

RESTAURANT—Sac. close est., reas.; seats 36; rt. $35. Lakeview 3765, or LAK. 4204.

RESTAURANT and hamb.—Doing good bus.; will sac. acct. ill health. 3425 Fullerton.

RESTAURANT—20 mi. W. of Chgo.; no similar comp. in town of 7,500. Kil. 1934.

RESTAURANT—Exc. loc.; will sacr. acct. illness. 913 W. Maxwell. Van Buren 7094.

RESTAURANT-Cocktail Lounge—Same owner over 20 years. Will sac. HOL. 0272.

RESTAURANT—Excel. loc. Old est. Easy terms. 5951 Chicago-av. AUStin 7168.

RIDING ACADEMY FOR SALE.
40 horses, saddles and bridles; going business; best location on Northwest side, adjacent to forest preserve; large illuminated riding arena; modern, up-to-date stables. Can arrange long term lease. Address O T 208, Tribune.

ROAD house-cabaret—Close in western suburb; low rent; low license. Will stand investigation. Full price $6,000 cash. Address H 495, Tribune.

RMG. hse.—46 apts., inc., $13,200. Woodlawn-av., nr. 47th-st.; low rental; priced to sell. Geo. Taprell, 4704 Drexel. Atl. 4600.

RMG. HSE.—65 rms., 15 baths, 13 refg.; gd. lse.; inc. $940, rt. $300. Pr. $5,500; tms. D. F. CAPPS CO., 61 W. Schiller. Sup.6160.

RMG. HSE.—21 rms. Better type. Logan Sq. Rt. $90. Inc. $300. Price $1,800; $1,000 cash. Others. McCarthy Co., Mich. 6536.

RMG. hse.—23 rms.; Gold Coast; E. of Michigan; 100% rtd.; net inc. $200 and 2 rm. apt. Address N N 565, Tribune.

ROOMING house—Income $300 mo.; rent $75; reasonable. Buckingham 9285.

RMG. hse—56 r.; Hyde Pk. 4 y. l. $4,000 req. Steinbock & Alexander, 160 N. La Salle.

RMG. hse.—22 rms.; double gar.; rent $120; inc. $350; cash or terms. 910 Belle Plaine.

RMG. hse.—85 rms.; 28 refs.; stkr.; 5 yr. lse. rt. $200; inc.$1,200; $3,500 frq. 4550 N. Racine.

RMG. hse.—13 rms.; well furn.; inc. $145; rt. $50; stm. ht.; sac. $300. 1654 Maypole.

SANDWICH shop, fountain, ice crm.—Best S. Shore loc. $90 daily bus.; all mod. elec. eqp.; terms. Ross Co., 6412 Cottage Gr.

SAUSAGE FACTORY—Manufacturing veal loaf and barbecued ribs. Call Monday after 10 a. m. Armitage 1400.

SCHOOL store—Opp. schl., no competition. Same owner 38 yrs. Sell account old age $800. 2559 N. Marshfield.

SCHOOL store—Good bus. No competition, nr. playground. Reas. 1417 Bryn Mawr.

SCHOOL store Across large hi. schl.; candies, lunches, liv. qtrs. Reas. 2505 N. Lowell.

SERVICE STATION—With bungalow; on No. Crawford-av.; excellent opport.; long lease at very low rental; $400 required. Call Lafayette 5240 week day afternoons.

SHOE repair shop—Old estab.; sac. account death of owner. Also machinery for complete shop. 5238 S. Ashland-av.

SHOE repair, shoe shine—Est. 42 yrs. Good bus. Leaving town. 1050 E. 65th-st.

SHOE STORE—Long est.; partners disagree. Give phone No. Address O Y 476, Tribune.

TAILOR and cleaning store—1033 E. 47th-st.; old estab.; fully equipped; reas. rent. Apply Hult & Co., 1244 E. 79th-st.

TAILOR and cleaner—Steady business. Leaving town. Sacrifice. $400. Buck. 0985.

TAILOR and Cleaning Shop—Best offer takes; est. 10 years. 1044 W. 63d.

TAILOR and cleaner—Best in the neighborhood; leaving town. 1803 S. Throop-st.

TAVERN—Well est.; good loc.; 4 liv. rms in rear; long lease; low rent; sickness. 2103 N. Laramie-av. aft. 6 p. m.

TAVERN—N. W.; money maker; living quarters; modern; license $275 yr.; investigate. Mirobar, U. S. 12 and County line road.

TAVERN—Combination liquor store; north side corner; good business; stand investigation; gd. lease; low rent. Diversey 10113.

TAVERN—Fully equipped; electric refrig.; reasonable; cash only. 8935 S. Loomis.

TAVERN—Real money maker; est. 8 years. Call after 5 p. m. 2802 W. Madison.

TAVERN—Fully equipped. Good business Est. 7 yrs. Cash. 1034 Milwaukee-av.

TAVERN—Gd. business; reas.; living quarters. 1719 Ellen-st., cor. Hermitage.

TAVERN—Adj. busy corner; complete refrig. The Dells. 4030 E. 106th-st.

TAVERN—SO. SIDE; RENT $30 MONTH BEST OFFER. GROVE HILL 3463.

TAVERN—7 yrs. est.; good bus.; leaving city Oct. 1. Very reas. 3410 Irving Park.

TAVERN-cocktail lounge—Est. 8 yrs. Beau. fixtures. Sacr. 1355 Morse-av., at L.

TAVERN—Rmg. hse. [9 rms.]. Good loc. Reas. Lvg. city. 10737 Michigan. Pull. 0859

VARIETY and school supply store; nr. church, schl.—Money maker; lge. stock; liv. qtrs.; long estab. 1447 S. 50th-av., Cicero.

If the kind of store or business you want is not offered for sale today, why not advertise in the Business Opportunity Wanted Column? Stop in today at the Tribune Want Ad office, Madison and Dearborn streets, or call Superior 0100. Ask for an Ad Taker.

Partnerships and Investments.

PARTNER WANTED with $2,000 investment for lge. so. shore garage, for expansion; lge. monthly earnings possible. Call South Shore 4576 for appointment.

HALF interest in 50x125 ft. garage for sale —Established 20 yrs. Reasonable. Address O T 426, Tribune.

Concessions, Locations, and Leases.

RESTAURANT—New mod. equip.; N. Sh.; gd. hiwy. loc.; park. space cap. 50; sacrifice. Own. lv. city. Address O S 288, Tribune.

HOTTEST location in town for liquor store—Fully equipped; 12x14 marble front; refrigerated cooler. Belmont 1201.

BRICK store building for rent—29 ft. wide, 80 ft. long. On main business st. City, 17,000. Low rent. Box 536, Pekin, Ill.

BEAUTY shop—Established 12 yrs.; completely equipped; fixtures; rent $30. 1259 N. Clark-st. Buckingham 3009.

REST.-TAVERN Loc.—$50 mo., incl. tavern fixt. Factory dist. 2748-50 Southport.

FOUNTAIN concession in drug store—Busy transfer corner. Pullman 7999.

STORE—Fully equipped with 12 sewing mach's; suit. light mfg.; rea. rt. Arm. 1550.

BUSINESS OPPORTUNITIES.

Concessions, Locations, and Leases.

WANT to lease millinery dept. in one of the leading women's ready to wear stores; down-town; for a milliner selling better merchandise is a great opportunity. Store has very large traffic and good followers; reasonable rent. Address O D 578, Tribune.

FOR rent—House furnishings, toys, paint and wall paper and floor covering depts.; also 5 and 10 cent section in a lively department store. Busy section. Call Monroe 3563

GARAGE FOR RENT—144 STALLS.
In Hyde Park district; exceptional location; desirable terms to right party. PHILIP LIVINGSTON, HARRISON 9630.

IF looking for A-1 loc., seeing is believing—Est. groc. and meat mkt.; will rent out groc. and vegetable dept.; N.W. cor. 83d-Ashland. Tri. 5330.

SGL.-dbl. stores—Nr. I. C., L sta.; next postoffice. Busy. loc. Ideal chain store site. Kenwood Syndicate, 1130 E. 43d. Ken. 8407.

4529 MALDEN-AV.
15 rms., 4 b.; unfurn.; exc. cond.; avail. Oct. 1; $100 mo. Winston & Co., Cen. 4204.

Manufacturing.

UNUSUAL OPPORTUNITY
Inventor wants manufacturer to build model of Dual-Motor transmission for war tanks with positive steering means, and so closely simulating pleasure cars no special driving training necessary.
Address H 539, Tribune.

WANTED—Machine shop work for lathes, drill presses, shapers, pipe bending and welding machines. Special machinery designed and constructed. Prospect 4767.

WANTED—Small shop to do lathe work. All material furnished. Cash paid for work when delivered.
ADDRESS O T 551, TRIBUNE.

Distributors.

DISTRIBUTOR—Salesman or executive type for sensational money maker; $500 cash required. Address H 508, Tribune.

Business Equipment.

MILLS ICE CREAM FREEZER; CHEAP. CALL SAGINAW 0532.

2 OR 3 chair barber shop—Equip. complete; reas. 1514 W. Madison-st.

7 POOL tables; 3 snookers; 5x10 cig. fix.; rest rm. fix.; 4 elec. fans. 441 N. Clark.

2 BARBER Chairs—Good condition; reasonable price. Phone Summit 832.

Wanted.

GAS station—Rent or buy; north side location. Sunny. 4445. Sat. or Mon. morn.

SELL your bus. thru this well estab., live organ. KANE, 828 N. State. DEL. 3305.

WE BUY or sell your business; conf. serv. DELMONT CO., 2839 N. Clark. Bit. 2584.

GAS STATION WANTED—By pri. party. Give details. Address E 134, Tribune.

GAS STATION WANTED—FELDMAN, 544 ROOSEVELT-RD. HARRISON 3500.

MUSICAL INSTRUMENTS.

Pianos and Players.

Special Prices for
SATURDAY ONLY
USED GRAND PIANOS
$125—$150—$175
AND UP.
USED SPINETS
$165
AND UP.
TERMS $1 WEEKLY.
DON'T MISS THIS SALE
KIMBALL FACTORY
2611 S. CALIFORNIA-BLVD.
CORNER 26TH-ST., 2800 WEST.
Open 9 a. m. to 9 p. m.
PARKING IN FRONT OF OUR DOORS.

SEE THE NEW
Lyon & Healy Spinet
with junior unfolding pedal in September piano sale.
LYON & HEALY, 243 S. WABASH.

STEINWAY GRAND—Like new; fully guaranteed; want reliable party to take over small monthly payments; bargain. See MR. RUSSELL, cred. mgr. Wab. 6900. BALDWIN PIANO CO., 323 S. WABASH.

PIANO bargain—Small size used upright; reduced to $61; easy payments; free deliv. P. A. STARCK PIANO CO., 234 S. Wabash-av. Open evenings.

BRAND new console type piano, only $99; minimum payment terms, $1.50 a wk. Fireproof Private Piano Warehouse No. 39, S. Ashland-av. at 39th-st. Open 'til 9 p. m.

FINE grand piano, $125; spinet, $120; sacr. 9 other choice grands, incl. 3 Steinways. Storage Mart, 1723 Benson, Evanston.

FLOOR SAMPLE CABLE SPINET.
Big saving. Trade in your old piano. Open evenings. CABLE'S, 228 S. Wabash.

SPINET sample, $195. Factory discount. Practically a new piano. Rare buy. Terms. GULBRANSEN FACTORY, 820 N. Kedzie.

STEINWAY GRAND.
Looks new; sac.; small monthly payments. Open evenings. CABLE'S, 228 S. Wabash.

BRAMBACH Small Grand; good tone; $135. WYMAN'S, 604 Republic-bl., 209 S. State.

MAHOGANY small size model M. Steinway grand; like new. Victor, 4809 W. Lake-st.

WALNUT SPINET—Used; in good condition. $150, terms. 3238 W. Harrison-st.

STEINWAY grand piano—Small size; like new; bargain. Herman, 3121 Lawrence.

WANTED—Steinway grand piano or other good make. Pay cash. Keystone 2221.

WANTED—USED GRAND PIANO FROM private party; for cash. Merrimac 2811.

WANTED—Used grand piano or spinet for cash from private family. Merrimac 4026.

BARGAINS—In Grand and Spinet pianos; $125 and up. 6512 N. Clark-st.

SLIGHTLY used spinet—Save $135; Chickering grand, $165. 6801 S. Halsted-st.

$400 BALDWIN spinet, like new, $250; studio, $85; grand, $150. 5408 W. North-av.

SACR.—Vose & Sons apt. grand; like new; reas.; Steinway upr., $35. 6242 W. Grand.

STEINWAY grand, $400; used spinet, $125. MOIST PIANO CO., 5509 Broadway.

Accordions.

ACC. wanted—We buy, sell all sizes. North Austin Music, 5910 W. North. Mer. 5905.

120 BASS ITAL. ACC., STRMLD.; WHITE. $110. 311 S. 5th-av., Maywood. MAYWOOD 1837.

Organs.

ORGAN — Electric Gulbransen Magnatone demon.; 14 stops; wood. tone; red. to $395. Fine for funeral chapels, churches, homes. GULBRANSEN FACTORY, 820 N. Kedzie.

STORE AND BAR FIXTURES.

25C A DAY RENTS A 10 CU. FT. REFRIGERATOR FOR ANY TYPE OF BUSINESS; EVENTUAL OWNERSHIP. METER PLAN. FOR DETAILS CALL ANDOVER 4444.

ICE MACHINE—½ h. p., water cooled, 3 months old. Complete with Peerless blower for beer cooler or meat market. $200. Calumet 3330.

10 FT. Super-Cold, full vision case and machine, $375, $1 down, 75c daily. KLING RICHTER CORPORATION, 1234 Washington. Canal 5788.

FOR SALE—Men's and Women's Walnut finish store fixtures and 4 corner showcases. Dinet & Company, Joliet, Illinois.

FOR sale—8 ft. long, 4 ft. 6 deep florist refrigerator with coils. Will sacr. for cash. Daemicke Co., 2725 Clybourn-av.

SUPER-COLD refrigerated display case complete 9 ft. Like new. Balance $694. $1 down, $1 per day. 540 North La Salle.

DOUBLE DUTY REFRIG. COUNTERS — 6 and 8 ft.; very cheap. 220 W. HURON-ST.

MARCEL chairs, $3; waving mch., $39; 4 ft. showcase, $9. Paidar Co., 1120 N. Wells.

STORE tavern fixt.—Hamburger lunch equip.; new-used. Chas. Bender Co., 608 N. Wells.

STORAGE Frigidaire, 6 ft. long, cork lining, perf. running cond.; $75. 1006 Foster-av.

FLOOR cases and wall shelving. Counters, table, wind. disp. stands. 1672 W. Orden.

TYLER type store refrig. with display case; reas. After 6 p. m. Grovehill 1274.

BOATS, YACHTS, ETC.

14 FT. Thompson runabout, Johnson 22 H. P. motor, full equipment, includ cover; exc. cond. thruout; $300 cash. W. E. Blum, Petite Lake Park, Lake Villa, Ill., or phone Euclid 1668 week days.

FOR sale—Cheap; 30 ft. mahogany motor boat; 150 h. p.; Sterling motor, Johnsen, 17 Walworth-av., Williams Bay, Wis., or 140 S. Dearborn-st. Phone Randolph 3294.

15 FT. outboard with 18 h.p. Elto quad. $100. Phone Humboldt 3828.

SPINET piano, standard make; wonderful buy. $135. Tivoli Piano Co., 6534 Cottage.

CHRIS-CRAFT—1940, 25 ft. de luxe cruiser, 95 h. p.; many extras; $1,650.00. 26 ft. Hunter cruiser, 95 h. p., $875.00. Wm. Schmitt, Center-av., Sheboygan, Wis.

CHRIS-CRAFT speed boat—Bargain; 24 ft., 150 h. p., fully eqpd., perf. cond. $500. F. Blockl, 913 Buena-av., Bit. 3129.

CHRIS-CRAFT 31 foot cabin cruiser "Parlay." Like new. Bargain. See Saturday, Sunday at Belmont Harbor, Slip 51. Rav. 1654.

FAST 22 ft. star sailboat—Newly overhauled, with dinghy, trailer, etc. Laf. 3779.

10 H. P. INBOARD MOTOR BOAT—20 ft. $100. Berwyn 850.

WHY ROW?—Rent or buy a motor from Maypole, 5901-07 W. Madison-st., Chicago.

WILL pay cash or trade your old outboard motor. H. Packler, 1339 S. Cicero-avenue.

16 FT. Runabout, 1941, 60 h.p.; Chris-Craft Motor. "Bess" at Harbor Lights. Por. 6772.

35 FT. AUX. SLOOP—1st class shape. Sacrifice for cash. Fairfax 4512.

32 FT. cabin cruiser—6 cyl. eng.; $750. Carlson's Boat Yard, Barry-Campbell.

SAIL BOAT—20 ft.; center board; gd. cond. Bargain. Jackson Pk. harbor. Bev. 8380.

40 FT. aux. cruis. yawl—Compl. equip.; mouth of Montrose harbor. Kildare 4877.

CLUB AND ASS'N MEMBERSHIPS.

MEMBERSHIP Tam-O-Shanter Country Club. All dues paid until Jan. 1. $150 cash. George Little. Whitehall 7010.

REAL ESTATE—APARTMENT BLDGS.

General.

FOR SALE OR TRADE—94 room hotel and restaurant; completely equipped and furn.; less than 50 miles from Chicago; terms. G. J. Grossman, 120 S. La Salle. Fra. 6217.

GRIFFITH, Ind.—14 apt. bldg., 3 rms. and bath, all rented. Good inc. Acct. illness. Chas. McFarland, Griffith 118.

South Side.

SOUTH SHORE 6 APARTMENT. Near I. C. and So. Shore-drive. Price only $22,500.00, and most liberal terms. Small down payment. Rental income $4,800.00. All have 5 rm. apts.
GLATT & PRICE [SULLIVAN]. 8026 Cottage Grove-avenue. Vincennes 6920. Cedarcrest 3550.

3 APT. BLDG., $10,950
Nr. 88th-Harper; 5x5x5; G. E. refrig.; glazed rear porches; exceptionally fine cond.; lot 35x125; side drive 3 car gar.; $2,500 cash or will exchange. OPEN 2-5. JOHN McCARTHY, 1405 W. 63d. Rep.5000

$13,500 CASH
Will buy modern 3 apt. bldg.; 6 rms.; 2 baths; at 7822 Cregier-av.; act quick! O'SCHATZ, RATNER & WITTERT, 352 E. 47th-st. Atlantic 3767.

ONLY $6,900 NEEDED. Modern South Shore 15 apt. 4 rm. apts. Price $46,000. 4½% interest.
Sutton & Peterson, Inc.
8126 COTTAGE GROVE. TRI. 6217.

1310-12 E. 54TH-ST.
6 Apt.; 5 rms. ea.; lot 54x150; table-top stoves; inlaid lin. kitchens; all light rms.; beau. back yard; open front porches; $20,000 terms. Baird & Warner, Inc., 1380 E. 53d-st., Dor. 5400. Mr. Carroll.

BEGINNER'S LUCK
2 flat: "spick and span"; furn. ht.; gd. loc.; with $800 cash. pr. $4,500. Dombrou. 5100 S. Marshfield. Prospect 1585.

HYDE PARK—20 APTS.
54th-Harper-av.; 12-4's, 6-5's, 2-3's. base. apts.; yearly income $11,460. Priced to sell. Goods terms to responsible purchaser. Baird & Warner, Inc. Dor. 5400. Mr. Carroll.

MOD. 2 flat—6-6 rms.; h. w. ht. [stoker]; 35 ft. lot; 3 c. brk. gar.; sac., $7,250; gd. terms; exc. loc.; nr. all trans. H. W. Eidmann Co. Vin. 4321.

12 APT. corner—Near 47th-Greenwood: 7-8 rms., 2-3 baths each; trust liquidation; rent over $11,300. Price $37,500. Frear-Delaplane Co., ex. agt., Hyde Park 7000.

ONE of the latest, finest, steel constr. bung. type, 5-5 rms.; 2 apt.—Glz. porches, stoker, steam heat; 2 car gar.; to inspect. 1307 W. 98th-st. Call McClun. Went. 1844.

NONRESIDENT widow needs cash for 2 sty. frame; br. and stone found.; 4 flats, 4-3-3-3 rms. 6214 Aberdeen-st. Only $2,250. Inq. Sims of McCluns, 217 W. 63d-st. Wen.1845.

JUST come to light and offered for first time—12 apt. Rental $8,000. Price $40,000. Need $6,000 cash. Hyde Park corner. Mr. Keeley. Vincennes 6920.

2 FLAT brick in South Shore—6 rm. apts.; 2 car garage; h. w. ht.; near I. C.; price $7,000. Call John E.NelsonCo.,Sou.Sh.0220

2 FLAT brick, $5,950; 5 and 6 rms.; furnace ht.; gar.; low tax; nr. 73d and Champlain. Rad. 6601.

S. E. COR. 62d-Ingleside—18 apt. of 4-5 rms. Rent $10,440. Taxes $1,215. For information. Frear Delaplane Co. Hyd. 7000.

$7,000 DOWN buys 7 apt.—2220-22 E. 70th-st. Inc. $5,250. Owner Fairfax 3485.

32 APT.—Brainerd; tile baths; G. E. refrig.; price $76,000. S. A. Van Dyk. Beverly4003

6 FLAT—5 rms.; glazed porch; gar.; nr. 79th-Racine. Price $17,800. Stewart 3601.

2 FL. brk.; 7325 Wabash; 5-5; insul.; 2 furnaces; 2 car gar. $6,750. Owner.

2 FLAT brick, 6-6; priced low; near 63d-Peoria. Cedarcrest 1603.

SOUTH Shore—6 apt.; 5 large rooms; 12 yrs. old; 6 garages; rent $5,400. Fai. 6710.

6022-24 HONORE—6 apt. bldg., all 5s; Little Flower par.; gar.; except. barg. Hem. 7900.

FORECLOSURE. 6 flat—3-4s. 3-5s; rent $4,000; nr. 81st-Vernon. $18,500. Ste.3602

5711 S. LOOMIS—2 flat brk.; 5-5; 2 c. gar.; $6,500. 4034 W. 63d. Par. 6411.

Southwest Side.

2 FL. FR.—5-5 rm.; 50 ft. lot; near Gage Park. 5349 S. Campbell.

2 FLAT—6 room brick; stove heat. $5,000. By owner. Call Juniper 0059.

North Side.

A Money Making Investment
3 sty. apt. hotel in desirable sec. east Rog. Pk. Attractive lobby. 53 1-rms. with baths. All modern decor., oil heat equip. Rent $9.50 wk and up. Two stores $250 with future rent increases. Always 100% rented. Close to rapid trans., shops. Cash req. $35,000 bal. conv. terms on low rates. Call Mr. Weiser for complete analysis and appt. to see property.
APPLEGATE AND CO., STATE 9200.

15% Cash, Balance Monthly
Sheridan-rd. corner, in Rogers Park. 15 apartments. 3-5s. 12-4s. Rental, $8,064. Taxes $850. Price, $40,000. WELLS-CHINBERG & CO., 4707 Broadway. Longbeach 4103.

FINE RES. LOCATION
6523 N. Campbell-av.—2 apt., 5 rms.; enclosed porch, stoker; roof insulated; price, $10,750. Is less than appraised value. Bowman. State 1800 or Univ. 3132.

LESS THAN 4 X RENT
13 apts., 6 garages. Offered at $33,000. Income $8,500. Nr. Diversey and Sheridan-rd. Winston & Co., 38 S. Dearborn.

BEAUTIFUL new 2 apt. bldg. in Budlong Woods; just completed; 5 rm. apt. ready for new owner; automatic h. w. ht.; will sell less than cost to produce. 5256 Virginia-av., phone Sun. 7867.

BEAU. new 4 apt.; nothing finer; just completed in Budlong Woods; a fine home and income. 2-4's, 2-5's, with built-in gar.; English basemt.; h. w. ht. 2920 Summerdale-av. Ph. Randolph 7400.

EDGEWATER 12 APT.
Cor. bldg., nr. "L"; 4 rm. apts.; new stoves. A splendid investment; yearly income $5,800. Walter T. Larson, 5159 N. Clark at Foster.

INDIAN Boundary Park—3 apt.; 3-5's; sleeping porches; modern plumbing; 20 ft. living rooms; steam heat; price $12,500. Cook & Jackson, Rogers Park 7754.

5725 RIDGE-AV.
2 apt. brick, 5 and 6 rooms; hot water heat; in good condition. Estate will sacrifice. $7,500. RANdolph 2347.

SPECIAL VALUE.
Modern 3 apt.; 5 rms.; nr. St. Gertrude's; 3 car garage. Priced to sell; terms. ARTHUR KRUGGEL & CO. LON. 5531.

1312 WINONA—3 flat brk.; 4-5-6 rms.; English basemt.; stm. ht.; Frigid.; 2 car gar.; good cond.; $8,500; half cash.

7 APT.—De luxe Edgewater bldg.; all 4s; 12 yrs. old; steel const.; pr. $19,000; financ. arr. Dette, 1922 Irving Pk. Buc. 2015.

12 APT.—Cor.; sac.; 4 and 5 rms.; rent over $6,100; price $26,000; cash $10,000, bal. 15 years. Campe, Long. 1239.

EDGEW.—Completely remod. brk. 2 flat; 2-6's and 4 rm. bsmt. apt.; inc. $2,200; nr. lake and trans. Owner. Longbeach 9853.

6249 WAYNE-AV.
2 FLAT brick; 5 and 6 rooms; steam; sacrifice $6,500. Randolph 2347.

3 APT., Devon-Western sect.—Octagon 6 rms. each; tile baths; 3 car brick gar.; 20% cash. Anderson, Rogers Park 6430.

1440 ADDISON—Mod. 2 flat brk.; h. w. ht. Cash $5,000, bal. terms. Poss. Oct. 1st. For inspection, call Wellington 4711.

5828 KENMORE—Brk., 3 apts.; 6 rms.; stm. ht.; gar.; rt. $1,700 y. P. $8,250. Sta.7688.

4-5 RM. brick apts.—Elec. refrig.; 4 car brick gar.; lot 50x125; HOLC mortgage; good trans. schools; nr. lake; sacrifice. J. B. Pollasch & Sons, 1146 Noble-street.

6554 N. CAMPBELL—Mod. 2 apt. brk.; h. w. ht.; gar.; pr. to sell; op. 1-5. Wel. 4466.

2 APT., 5-5 and 4 rm. base.; tile baths. Devon-Western. $11,500. Hollycourt 8880.

EDGWTR. brk. 2 apt.—6-6 rms.; mod. plbg.; 2 c. gar.; gd. cond. $8,000. tms. Lon. 3354.

82 ROOM hotel—2 shops; fine loc.; old mtg. $125,000. Smash. $37,500. Lon. 5332.

BRIAR at Sheridan—Hi grade 3 flat; sun parlor; 3-7s; wide lot. State 7217.

BEAU. 3 apt. brk.—Stm. ht., stoker, garages. Longbeach 9090. Graceland 5698.

3-FLAT—Edgewater dist.; 5-5-6; stm.; stoker ht.; 3 car gar.; $8,500; terms. Rav. 2350.

Northwest Side.

3-5s. BRICK—Stove ht.; nr. Diversey-Cicero; good cond.; rt. $62 mo.; pr. $6,500. L. ROE. 6278 North-av. Merr. 8300.

3711 PALMER-ST.—2 FLAT 4-4 ROOMS. Price $3,000; terms. To inspect, call Jarchow & Sons, 3622 Fullerton. Spa. 4280.

$3,850 buys 2 flat frame—5 and 5 rooms; rent $45; at 1843 N. Talman-av. To inspect call Wellington 4466.

1½ STORY brick—5-4 rms.; h. w. ht.; 2 car brick gar.; pr. $9,350; Portage Pk., nr. Central. Inq. 4214 Milwaukee. Ave. 4778.

32 APTS., 3 stores—Corner; immediate delivery; income $10,100; a real buy at 3 times rental net. S. Dolin, Crawford 6177.

2 FL. fr.—5-6 rms.; fur.; stoker; nr. Addison-Cicero; $6,250; tms.; also 2 fl. brick.; recond.; Fullerton-Cicero; $8,750; tms. Pal. 7201.

2563 N. Merrimac-av.—2 flat fr. 6-6 rm. s.e. cor. 85x124. AMERICAN SLOVAK BLDG. & LOAN ASSN. Bitt. 6068.

3 FLAT brk.—5 rooms each; pr. only $8,500, terms. Dette, 1922 Irving Pk. Buc. 2015.

2 FLAT FR.—New shingles; 4-4; nr. Sears; 6 corners; $3,950. Inq. 3052 N. Laramie.

2 APT., 6-6—H. w. ht.; encl. pchs.; 3 car brk. gar. Reas. 5614 N. Spaulding. Jun. 0981.

SACR. mod. 2 flat brk.—H. w. ht.; $7,250; $2,000 cash. bal. tms. Magruder. Long. 4437.

2 FL. brk.—5-6 rms.; 2 h. w. ht.; full pr. $6,250; only $625 dn. 3372 N. Central.

$4,500, 2-FL. fr.—5-5 rms.; stv. ht.; gar. 3721 New England to inspect. Kil. 2003.

6 FLAT—4 gar.; 58x150 ft. lot; auto. oil steam ht.; $17,000; priv. own. Alb. 8785.

2745 BELMONT—2 story brick, 2 4s; stove heat; 33x125. $4,300. Irving 9000.

ATTR. 2 apt. 6-6 rm.; 2 ht. w. plts. [St. Edward's Parish]. Barg. $6,500. Pen. 7990.

2 APT. brk. 5-6—H. W. ht.; 2 car brk. gar. Nr. Cicero-Diversey. $9,000. FHA. Ber. 0601.

PORTAGE PK. 2 apt.—Brk.; 5-5; 2 htg. plts. Gar.; sacr. $8,500. Senn, 5705 Irving Pk.

1014 N. HARDING-AV.—2x6 brick; st. ht.; $7,000. Open for inspection. After 5 o'clock

4825 N. Kenneth-av.—5-6 rms.; gar.; lot 30x125; terms. Inquire Michigan 3133.

REAL ESTATE—APARTMENT BLDGS.

Northwest Side.

IT'S A DANDY
See this octagon front 2 flat in the lovely Mont Clare section; 5 spacious rooms each apartment; enclosed porches; 2 hot water heating plants; 2 car garage; an outstanding value at $9,500.
$2,000 CASH; $50 MONTH
ALBERT F. KEENEY, REALTOR. 5612 NORTH-AV. MERRIMAC 4300. Open evenings till 9; all day Sunday.

ATTRACTIVE INVESTMENTS.
13 apt. bldg. plus 3 stores; west of Cicero, nr. Diversey; 13 yrs. old.; yearly income about $8,000. Liquid. price, $38,500. 3016 N. Laramie—Store; 4 rms. in rear; 6 large rms., 2d fl.; h. w. heat; best offer. RAYMOND G. KIMBELL COMPANY. Spa. 6040. 3600 Fullerton. Bel. 2482.

MUST liquidate. 5235 Newport........$7,500
2123 N. SPAULDING..........$6,750
Both brick, 2-6 rm. apts. each; htd.; 1st floor vacant for buyer; call for appt. V. Frymark. Kildare 7972.

MODERN 2 story brk.—6-6 rms.; h. w. ht.; 2 car brk. gar.; located on blvd. nr. Logan Sq. L terminal. Price $12,500. REALTY & MORTGAGE CO. 3115 LOGAN SQ. BELMONT 0001.

VERY LARGE 2 FLAT, 6-6, $10,500, brick; in Belmont Pk.; perf. cond.; bedrms. very lge.; h. w. ht.; 2 car gar.; nr. schls.; gd. trans.; terms. REAL BARGAIN. Mars Realty. 5453 Belmont-av. Pal. 7210.

2 FLAT frame—6 and 7 rooms; h. w. ht. and stove; lot 38x125; in vicinity of Wrightwood and Central Park; full price $4,700. $2,000 cash. For inspection call Spaulding 4280, ask for Mr. Fiorino.

SEEN by appointment; 2 flat brick; 5-6 large rms.; 2 heating plants; 2 car garage. 4824 N. Keeler-av. Price $7,950. GREGOR, 4200 Lawrence. Pal. 1461.

NEW 2 flat de luxe—6 rms.; brkfst. rm., tile bath, powder rm.; h.w. ht.; large bedrms.; ideal location; 5 rms. 2d flr. $14,500. $6,000 cash. required. Open 3-5. 6020 Barry-av.

LARGE, massive 2 flat brk.—H. W. ht.; 2 car brk. gar.; nice loc.; big barg., $8,950. Small down payment, bal. E Z till paid. Acme Realty. 4126 Milwaukee-av.

CORNER 6 APT.
Belmont-Central loc.; 4-4's and 2-3's. Only $2,000 cash required. Will sell quick. See it today. Pensacola 3201.

2 FLAT—4 and 4; lge. rms.; bath; slpg. porch; attic rms.; bsmt.; 2 car gar.; A1 cond.; ½ blk. from school playground. 2836 N. Kedzie-av. nr. Diversey and Logan Sq.

A-1 CONDITION—2 STORY BRICK apt.; 2-4's; 1-5 rm.; 1 store with 2 rms.; steam heat; enclosed porch; located 4918 W. Diversey; by owner.

TWO apt. brick and basement apt.—Steam heat; near Kedzie and Irving Park; $2,000 cash; balance EZ terms. Kil. 0854.

West Side.

TO settle estate—Fine three apartment. Bedford stone and brick. Six, seven and seven rooms. Near Adams and Winchester. Rent $130. Cost $20,000 to build. In fine condition. Basement apartment could be used for shop, office or living quarters. Price $8,500. Owner, Dearborn 7868 from 9 to 5 P. M.

5525 W. QUINCY-ST.
De luxe 2 apt. brick; 6 rms. each; h. w. oil ht.; compl. recond. thruout; all new equip.; newly canvased walls; tile kitch. and baths. Open for inspec. today 12-5 p.m.

Fireproof Const. 36 Apt.
Washington-bl., w. of Cicero, 6-3s, 30-2s. Rt. $16,200. Pr. $85,000. Cash $15,000. C. H. Adams & Co., 5152 Division. Col. 1070.

2 FLAT BRICK—6-6, enclosed porches, recreation room; double plumbing. Must see to appreciate. Best offer takes. Open 12-6 p. m., Sat., Sun. 4917 Washington-blvd.

WIDOW WILL SACRIFICE
2 MODERNIZED 2 FLATS, $8,700.
5 room apts.; furn. ht.; 3 garages. CICERO REALTY CO., 407 S. CICERO-AV.

6 FLAT and 19 room residence, on Ashland-blvd.; 64 foot frontage. Income approximately $300 per month. Price $16,000. McCarthy, 26 N. Crawford. Kedzie 8548.

4647 W. HURON-ST.—2 flat brick; 4-4 rm. 2 car gar. Lot 50x124. American Slovak Bldg. & Loan Assn. Bitt. 6068.

SAC. mod. 6 apt.—A1 cond.; near trans.; new refrig.; income $4,500; price $18,000. John S. Clark, 211 S. Cicero. Aus. 0634.

18 APT.—Barg.; small mod. flats; on Quincy in Austin. Inc. $8,400. Only $36,000. John S. Clark, 211 S. Cicero. Aus. 0634.

2713 GLADYS—2 apt. brick. Perf. cond. A. RIEG. DEARBORN 6681.

3449 OHIO-ST.—Beautiful, strictly modern. 5 and 6 rm. 2 flat; imm. poss.; terms.

REAL ESTATE—BUSINESS PROPERTY.

General.

SUPER service stations—Leased to major oil companies; long term leases to net 10%; and 1 sty. bldgs. lsed. to chain stores to net 10% on equities. B. G. McClanahan, 160 N. La Salle. Ran. 3296.

South Side.

3 STORES, 8 APTS., $22,500.
Excellent Ashland-av. location; 8 3-rm. apts., 5 car brick gar.; trustee wants quick action; $8,000 cash handles. Phone Mr. Beatty, Rad. 7300.
DONALD F. MOORE, 7748 S. ASHLAND.

IDEAL FOR GOOD MERCHANT.
Fine 79th-st. location in live business block. Store and 6 room apt. above. Steam heat with oil burner. Kroeger, Rad. 7300. DONALD F. MOORE, 7748 S. ASHLAND.

North Side.

$8,750—STORE-shop, 3 flat brk.; stm. ht.; excel. loc., pkwy.car intersec. Opty. for one in need such space. invest. for others. Immed. poss. store-shop. Dirks Co. Lak. 1410.

8 STORES and 15 apts.—Transfer corner. Inc. $11,500. Pr. $52,500. $20,000 cash will handle, bal. lg. tm. Allen. Del. 2004.

Northwest Side.

5961 W. GRAND-AV. and Austin-blvd.—50 ft., s.e. cor.; 1 story; 2 stores brick; 5 rm. flat; h. w. ht.; 2 car gar. American Slovak Bldg. and Loan Assn. Bitt. 6068.

S. W. COR. Diversey-Marmora—Vacant 66x 125; clear; sacrifice; ripe for stores, bowling alley. Address H 591, Tribune.

BARGAIN!—$5,850; cor. store and 2 apts. inc.; cor. School-street and Seeley; terms; good for grocery. Owner. Berk. 7667.

West Side.

100 FT. cor., 5 1-story stores—$10,000 will handle; consider 2 flat in trade. FRANKENSTEIN & CO., 110 S. Dearborn.

$2,000 PLUS taxes buys 4 story store, 3 lofts, Roosevelt and Homan. State 7217.

REAL ESTATE—HOUSES.

General.

6 Rooms, 6 Month Old House
Needs work; $150 down; balance to suit. ADDRESS G T 566. TRIBUNE.

South Side.

Owner Will Show Today
8819 S. Throop-st.; modern 8 rm. brick home; lot, 33x125; 2 car gar.; all large rms.; fully insulated; 1½ baths; can move in Oct. 1; full price, $7,250; $1,600 cash. See today or call Mr. Guest,
McKEY & POAGUE
7911 S. Ashland-av. Radcliffe 7911.

SOU. Shr. bung.—Owner; 4 rms. and bth. down; extra bth. up and 3 temp. finished rms. with ht. and lt.; lge. liv. rm.; glazed pchs.; h. w. ht.; rec. rm.; stove; refrig.; double gar.; nr. I. C., schls. and shopping; $6,300; reas. down pay.; $57.50 mo. incl. taxes, etc. 7631 Oglesby-av. Regent 7903.

10134 PEORIA.
Large, 5 rm., brk. bung.; in perfect cond.; h. w. heat; large gar.; near transp., schls. Owner leaving town. IMMEDIATE OCCUPANCY. Only $6,600. Shown by appt. only. Pullman 3775.

7 RM. brick house—2 car brick gar.; 50 or 100 ft. lot; canvas walls; tile bath and kitchen; front and rear porch; full basement; must leave Oct. 1 on account of sickness. So. of 63d-st. and East of Cottage Grove. Address H 480, Tribune.

POSSESSION Oct. 1st—In this English resid.; 3 yrs. old; 6 lge. rms.; 1¼ tile baths; h.w. oil; nat. firepl.; range and refrig.; gar.; Brainard R. I. and surf. trans.; pr. reduced, $12,700. Ced. 1300.

LOOK—INVESTIGATE
6 rm. pressed brick bungalow; breakfast nook, tile bath, stoker, h. w. ht.; 2 car gar. Cor. lot. See owner, 1700 W. 107th-st.

BRICK bung.—6 rms.; tile kit. and bath; $7,000. Frame cottage—6 rms.; h. w. ht.; $4,000. Both in excel. cond. Stew. 3603.

PARK MANOR—5 rm. brk. bung.; furnace ht.; A-1 cond. Price $3,500; tms. Teninga & Co., 10833 S. Michigan. Pul. 5000.

8241 VERNON-AV.
New and complete 6½ rm. de luxe home. PETERS & PETERS, 7923 South Park.

AVALON Park—5 rm. brk. bung. with slpg. porch; 2 car gar.; lot 35x125; priced right. Call John E. Nelson Co., South Shore 0220.

BEAU. 6 rm. octagon frt.; hot w. ht.; new stoker; arched; 2 car gar.; deep lot; heated rm. up; nr. R. I.; poss. Oct. 1. Rad. 6601.

$500 DOWN, $50 mo.; 7 rm. brk. resid.; 1¼ baths; hot w. ht.; gar.; Oct. 1. Rad. 6600.

LOOK! Good home; exc. trans.; $1,490, $200 dn. Ap. 3558 Archer, 10-8 and Sunday.

8721 S. WABASH—6 rm. house; remod.; steel cabinets in kitchen; new roof. $5,950.

5 RM. brick 2 story—1¼ baths; h.w. ht.; insul.; nr. R.I. and schls. $7,000. Ced.8782.

IDEAL for rmg. hse. or large family—9 rms. in Englewood. Lot 52x125. WENT. 0688.

NEW home—5 rms.; brick; 10428 Rhodes-av. Open for inspection Sunday.

Southwest Side.

5 ROOM brick bungalow—Automatic furnace heat, 2 car garage, enclosed rear porch; Venetian blinds thruout; $6,000. 5605 S. Albany. After 6 p. m.

NEW house—Partitioned into 4 rooms, $17 a month. Low as $1,495. Beautiful location, near school, transportation, shopping dist. Address F T 223, Tribune.

6 NEW HOMES.
3500 W. 67TH.
5835 S. MOZART-ST.
BUILDER WILL SELL OR TRADE.

BARGAINS—7 cottages and 5 bungalows. Inquire 1824 W. 47th.

OPEN for inspection—5219 S. Artesian, 6 r. brk., h. w. ht.; widow sac. Pr. $3,900.

6 RM. brick bung.—H. w. ht.; 2 car brick garage. A bargain. 5955 Talman.

BARGAIN—3 story brick house; 2-6, 1-5; steam ht. stoker; 1913 S. Sawyer-av.

REAL ESTATE—HOUSES.

Southwest Side.

YOU'RE LOOKING AT IT!
A real buy awaits you here. A dandy 6 rm. brk. bungalow in Chicago Lawn. Modern bath; garage. The price is interesting and includes Venetian blinds. See it today.
F. H. HALVORSEN CO.
3145 WEST 63D-ST. HEMLOCK 4300.

5 MOD. rms. just fin. by owner, $5,500. 60x125 full base. gar., 2 add. rms. 2d fl. Purchase mortgage; terms like rent. School, stores, R. R., 3 blks. No red tape. Jefferson-av., south of 143d, Orland Pk. T. D. Collins, 5330 University-avenue.

OPEN FOR INSPECTION
every day, including Sunday, from 9 to 8 p.m. Better built homes for less money. 55th and Tripp-avenue.

ONLY $1,000 DOWN.
Balance like rent; this modern 6 rm. brk. bung.; hot wt. ht.; gar.; wd. lot; nr. 60th and Washtenaw. No fin. charges. Hem. 8300.

North Side.

One Family Homesites
at BrynMawr-California-avs.
With all improvements in and paid for at bargain prices. The most important factor in the selection of a home is the location of the homesite. See for yourself this outstanding development today. Office on property. Telephone Longbeach 6948.
THE BRITIGAN REALTY CORPORATION
10 S. LA SALLE-ST. RANDOLPH 7400.

I MUST SELL!!
My price will definitely convince any bona fide buyer that I mean business. My beautiful 4 bedroom home at
1514 Pratt-Blvd. (6800 N.)
offers unusual advantages to a doctor, contractor or any one who wants a lovely home and complete 5 rm. basement apt. with front entrance. Come over Sunday, 1 to 5 p. m., in a critical question asking mood or call owner any time at Shel. 2606.

ULTRA mod. W. Rog. Pk. 6 rm. Georgian type res.—Gar. 2½ yrs. old; tile bath, fine powder rm., brkfst. rm.; gas air cond. ht.; nr. all schools, transp. Priced for immed. sale. See it today. Briar. 3508. JACOBS & JACOBS, INC. 2750 DEVON.

BUNGALOW BARGAIN
Very modern; 10 yrs. old; tile bath and roof; gas heat; 5 rms. and 2 in attic; Rumpus rm.; 2 car gar. Lunt-av.; nr. park. $9,800. Sheldrake 8300.

BEAUTIFUL NEW HOME in Budlong Woods, 2918 Catalpa-av.—6 rms., attached gar.; slate roof; automatic gas ht.; 50 ft. lot; builder will sell low if taken now. Ph. New. 1520, or Sun., 7867.

$8,950 BUYS 3053 SHERWIN-AVENUE. New; complete in every detail; oil heat; model kitchen, 3 bedrooms, large closets; landscaped yard; 2 car gar. Rog. Pk. 0458. Open for inspection 10 to 5 Sunday.

BEAUTIFUL NEW HOME in Budlong Woods, 2918 Catalpa-av.; 6 rms., attached gar.; slate roof; automatic gas ht.; 50 ft. lot; builder will sell low if taken now. Phone Longbeach 6948.

$1,000 DOWN.
balance small monthly payments; buys this desirable 6 rm. brick bung.; large rms. and closets; tile bath; h. w. ht.; gar. Mortenson & Johnson. Longbeach 4220.

LIVING in California—I will sell at a bargain my beautiful home; 60 ft. frontage, at 5622 N. Sacramento-av. Peterson Woods. Call E. J. Peterson, owner, 10358 Avenue L. Bayport 5188.

ADMINISTRATOR'S SALE.
1117 ALBION—8 rm. brick res.; 50x150; nr. lake and Loyola "L"; liv. rm. 17x35; 5 bedrms., 3 baths, oil ht. Open Sun., 1-5.

OPEN Saturday and Sunday from 1-5. Southwest corner Hamilton and Morse; 7 rm. stucco bungalow; furnace; lot 50x125. Price $5,750. State 7688.

6 RM. brick bungalow—Bargain. Western-Devon; only $8,000; must sell; $1,600 down. Wilkinson, Hollycourt 2677.

7 RM. res.—Dev.-Cal. dist.; h. w. oil heat; 66 ft. landscpd. lot; 1½ col. tile baths. Hoffmann & Co., 6408 N. Western. Bri. 4000.

POSS. OCT. 1—6 rm. cottage; ht. bsmt.; attic; 2 c. gar.; h. w. ht.; $3,800. Rav. 4220

BEAUTIFUL 6 room brick residence—Double lot. Inquire owner, 1465 Cullom-av.

EDGEW.—7 rm. fr. resid.; side dr.; gar.; h.w. ht. Barg.; tms., trade. Mayer, Long. 6733.

6 RM. BR. BUNG. MODERN. FINE LOC. A REAL BUY. CALL ROGERS 6500.

INCOME or lge. fam. house; cheerful 7-10 rms. A-1 cond.; 4647 Winchester; $6,000.

BRICK bungalow—$2,500, full price; Lakewood nr. Diversey. Must sell. Rog. P. 8729.

6330 N. PAULINA-ST.
9 rm. brick residence; 4 bedrms.; 2 baths; hot water ht. [gas or coal]; 40 ft. lot; 2 car gar.; sacrifice, $10,000. Ran. 2347.

2 STORY brick residence—H. W. ht.; with office suit. for doctor or real estate bus. Apply 1342 Wellington-avenue.

PERFECT HOME FOR LARGE FAMILY.
8 rms.; oil ht.; 2 c. gar.; 50 ft. lot; high grade res. naborhd.; sac., $5,750. Ran. 2347.

4 RM. frame cottage—Furnace ht.; 2 c. gar. 1438 Wolfram-st. For info., Pal. 4699.

Northwest Side.

2612 McVicker—Fr. bung., 37½x125.$4,250
5625 Grace—6 rm. brk., h. w., oil.offer
4934 Dakin—2 fr. fr., 6-7 rm. furn.$5,950
5709 Grace—6 rm. fr.; furn.; gar.$5,750
Many others. FHA terms. Keystone 8700.

4 Room House—$200 Down
Monthly payments to suit; 2 unfinished rooms; short distance from Oak Park. Address G T 567, Tribune.

NEEDS INSIDE WORK.
4 rm. frame house on paved street; 2 blks. to street car and school; price $1,975; $375 cash, $28 per month. COME OUT TODAY. 8000 Belmont-av.

5 RM. BRK. BUNG.—2 extra bedrms.; tile bath; encl. pch.; gas; h. w. ht.; 30 ft. lot; 2 c. gar.; Newcastle nr. Wabansia; $8,700. L. Roe, 6278 North. Merr. 8300.

6 RM. RESIDENCE—Mod. bath and kitchen. Metal cabinets; landscaped garden; owner leaving city. J. B. Pallasch and Sons, 1146 Noble street.

MOVE in brand new 6 rm. brick residence de luxe. Price $8,500. 1½ baths, air cond., etc. FHA terms. Open now. 6210-14 N. KEELER-AV.

5 ROOM BRICK bungalow—Enclosed porch; h. w. heat; 2 car garage; wide lot; must sell this week; $5,850; terms. Nagel near Milwaukee-av. Edgewater 2223.

OWNER MUST SELL ACCT. SICKNESS. 3910 Pittsburgh-av.—6 rm. residence; 1 yr. old; all modern; 45 ft. lot; cash, $1,300; bal., $39.39 mo. Open today. Kildare 0002.

PORTAGE PARK BRICK BUNGALOW. 5 large rms.; h. w. ht.; 33 ft. lot; immediate possession; must be sold this week. BULOW, 4847 Irving Pk., Pal. 7060.

NEW brick 5 rm. residence—2 car garage; many new features. Price $7,950; FHA terms. Inspect 3005 N. Nottingham by appointment only. Franklin 1424.

NR. ADDISON and Austin—Dandy 5 r. brk. bung.; h. w. oil ht.; lot 41x125; beau. rock garden, fish pond; 1 c. gar.; own. want reas. offer. Rex Realty, 3010 N. Central-av.

FOR your home and business—Elston near Montrose; 5 rm. fr. cottage; h. w. ht.; high attic; enc. pch.; 2 c. gar.; st.-alley paved. $3,250. John Krohn Co., 5343 Lawrence.

32 NEW homes and residences now nearing completion and 12 under construction on Newcastle-av., 1 block north of Belmont-av. A. J. Schorsch & Co., 6059 Irving Park-road.

1½ STORY brick, 8 rm. house—H. w. ht.; 2 car brk. gar.; tile bath roof; 35 ft. lot. 5858 Moody-av. Pr. $9,000. Palisade 6524.

7 RM. Irving Pk. resid., $4,800; dn. $1,500. 2 flt., 6-6; 75 ft. lt., gar. Pr. $4,800. Martin, 4817 Belle Plaine. Pal. 1040.

3355 N. KEATING—6 rm. brk.; gar. [second]; occupy at once. Pr. $5,900; dn. $2,000; insp. Sun. 1-5; int. 100%. [Sec.]

1½ STORY—5 and 4½ rooms; also cottage in rear; good monthly income; $7,000. Owner Lackawanna 8563.

$4,750—MOD. cement 5½ rm. home; new stoker and furn.; Venet. blinds; cabinet kitchen. 5450 N. Mobile. Kil. 3926.

7 RM. HOME—Arch doors, $5,250; h. w. ht.; 31 ft. lot, 2 car gar.; nr. Logan Sq. L. 2626 Emmett-st. Keystone 9600.

OPEN for inspection—7 rm. residence; $5,300; 30 ft. lot, 2 car brick gar. A1 cond. Call 4425 N. Albany. Key. 9600.

4 ROOM year old house—Needs some interior work; $100 down, balance small monthly payments. Address G T 568, Tribune.

5037 WARWICK-AV.—5 rm., furn. ht.; lot 30x125; asbestos shingle; $5,800. RINGL, 4564 N. Pulaski. Kildare 5752.

6820 DICKENS-AV.—OPEN 1-5. Galewood bung. LIKE NEW. Priced right. Possession now. Terms. Owner.

BARGAIN—6 rm. resid.; 2 car garage; possess. Oct. 1st. Worth much more; for quick sale $4,900. 2528 N. Drake-av.

5 RM. yellow brick bung.—Nr. Steinmetz high; 2 encl. pchs.; high floored attic; new double gar. 2940 Narragansett. Mer. 2992.

6 RM. brk. bung.—New roof; 1st class cond. 35 ft. lot; 2 car gar.; creeping bent lawn; $6,500. 5011 Nelson-st. Mans. 4120.

7 RM. residence—1 bedrm. down; 3 up; wide lot; garage; fine neighborhood; only $6,450. FHA terms. Pensacola 2600.

ANY offers considered for income house. 2749 N. St. Louis. Spa. 6453, eves., Sun.

5 RM. brk. bung.—H. w. ht.; 2 glzd. pch.; arch drs.;tile roof;1 blk.L;$5,300.Irv.2891.

$600 CASH—FHA pmt. $32.50; new brk.; all imps. 7610 Grand-av. Merrimac 6000.

5 RM. bungalow—Finished rm.; bath in attic; stoker; gar.; exc. cond. 3134 N. Lowell.

BRICK cottage—2 flat; stove heat; will sacrifice. 2036 Rice-st. Brunswick 1272.

5 RMS.—Newly decorated; gar.; nr. Belmont bus; pr. $3,200; terms. 3372 N. Central.

RESIDENCE only $495 dn.—Can make 1½ story gar.; large lot. 3372 N. Central.

$4,850—Excep. 5 rm. brk. bung.; h. w. ht., Albany Pk. FHA tms. Ryan, 5117 Milw.

EDGEBROOK—6 rm. res. 1¼ tile baths; gas ht.; 2 c. gar.; 50 ft. lot. Owner. Ave. 0798.

7 RM. frame res.—Newly dec.; lge. lot; h. w. ht. Reas. Cash only. 4530 N. Sacramento.

6229 WARWICK—Large 5 rm. brick; h.w. ht. Possession Oct. 1. $5,950. Avenue 6447.

MUST sacrifice—Beau. 8 rm. home; 2 baths; leaving city. 4552 N. Lawndale.

6 RM. brk. bung.—Suit. 2 families; 2 car gar.; H.O.L. 4605 Wrightwood. Spaul.4828

ONLY $4,500 buys 5 rm. bung.; furnace ht.; 30 ft. lot; garage; terms. Avenue 1371.

REAL ESTATE—HOUSES.

Northwest Side.

Beautiful 6 Room Homes
NORTHWEST.
See our nearly completed 4 brick residences at 1638-48 N. 78th-av. Gas air conditioned boilers. Steel cabinets, linoleum in kitchen. Tile baths, powder rooms, insulated side walls and roof. Wide lots. FHA 20 year financing. Open for inspection evenings, all day Saturday and Sunday. FORD CONSTRUCTION CO., BUILDERS. Village 4100. Austin 2880.

MUST SELL NOW; $7,350; TERMS. 7 rm. brk. bung.; 2 bedrms. upstairs; liv. rm. 17x14; outstanding int. decor. with arched drwys.; all new fixt.; Sanitex walls; mod. bath; h. w. ht.-oil; recreation rm. in bsmt.; 2 car gar. This has IT. Mars Realty, 5453 Belmont-av. Pal. 7210.

IF you are looking for a bargain, here it is—1½ story insul. brick covered 9 rm. house; 2 toilets and bath; 4 bedrms.; all steel modern kitchen cabinets and sink; 2 car garage; 120x125 cor. lot; 12 bearing fruit trees. All improvements in. Just a park of your own. $8,500. 3653 N. Newcastle.

ENGLISH model home—5 rooms, tile bath downstairs; 3 rms., bath upstairs; sun porch; modern cabinet kitchen; Venetian blinds; fireplace; stoker hot water heat; automatic water heater; garage; near schools, churches, Wright College. Price $8,950. Private. Palisade 3289.

OWNER LEAVING CITY
Will sac. beau. RAVENSWOOD MANOR 6 rm. brk. bung.; h. w. gas ht.; metal weather strips; vent. fan in attic. Price includes stove and elec. refrig. Terms. Burke & Lynn, 4747 N. Kedzie. Irv. 7120.

Near Eugene Field Park!
5 r. brk. bung.; s. par.; h. w. h.; 3 c. brk. gar.; 42 ft. lot. Only $750 dn., bal. 200 months. Burke & Lynn, 4747 N. Kedzie. Irv. 7120.

IMMEDIATE occupancy—Only $42 mo. for new brick rambling English country home in estate section; 100 ft. landscaped lot; near Park Ridge, St. Charles planned kitchen; Kohler bath; $900 cash. For appointment. Address O C 180, Tribune.

OCTAGON BUNG.
WITH KNOTTY PINE RECREATION Rm., 13x45; 5 lge. rms., excellent condition. Tile kitch. & bth., h. w. heat, insulated, $7,800. A. J. Schorsch & Co., 6059 Irving Park-rd.

PENSACOLA NEAR CENTRAL.
5 rm. brick bungalow; oak trim, enclosed porch; hot air heat; built in plumbing; large rooms; nr. transportation and park; newly decorated; immediate occupancy. Price $6,750. Call owner, Kildare 5827.

SAUGANASH.
OPEN HOUSE 2-5 SAT. AND SUN. 5832 N. Kostner-av.; 5 rm. brick; natural fireplace; tile bath; screened porch; beau. 60 ft. lot; immed. poss. $8,950; $1,000 cash. Mr. Koch. Randolph 2300.

CALIFORNIA TYPE BUNGALOW, $4,900.
Best value we have ever had. Need $1,200 cash;monthly paymts.only $25 S. O. Stone & Co., 4503 Milwaukee. Pen.3900

BY OWNER—5½ rm. brick bungalow; 42 ft. lot; h. w. heat; oil burner; steel radiator covers; Venetian blinds; weather strips; garage; rock garden. For details phone Avenue 5942.

BRICK BUNGALOW—5 rms. and enclosed porch; modern bath; interior modernized and ivory trim; 2 car garage; vicinity Schubert-Cicero. Only $5,250. FLYNN—2414 N. CICERO—BER. 7600.

West Side.

10 ROOM stone and brick rooming house—Furnace heat; completely furnished; near medical center and Lewis Institute. $4,500. Owner on premises Saturday, 2-5; Sunday, 2-5. 1953 W. Adams.

7 RM. frame residence—hot water ht. Resurrection parish. Price $5,300. Nicholas J. Reuland, 5345 Madison.

6 RM. br. res.—A1 cond.; 2 car gar.; auto. oil ht.; $3,300. Immed. 1231 S. Keeler-av.

HOUSES BUILT TO ORDER.

BEAU. arch. br. bung. $3,950; sm. dn. pay.; plans, model app. 3558 Archer, 10-8, Sun.

REAL ESTATE—VACANT.

South Side.

1-ACRE TRACTS
$100
EVERYTHING CLEAR. TAXES PAID.
$5 DOWN—$5 A MONTH
FRANK DE LUGACH, 2339 W. 95TH-ST.

38X132 COR. on concr. paved street—Nr. 79th-Ashland dist. Pr. $650. Ced. 9577.

Southwest Side.

LOT—30x125; stone garage in rear, 6316 Mozart. Apply 6314 Mozart-st.

LOT—200x125 ft. 5700 South on Oak Park-av. Will sacr. Phone Pullman 9465.

North Side.

45 FT. res. lot—N. W. cor. Maplewood-Rosemont; clear; $1,700. Owner. Rav. 3430.

Northwest Side.

BUILDERS, ATTENTION
22 lots on 73d-court, Barry-av. and 74th-av.; ripe for bldg.; $18 per ft. Pal. 6524.

EDGEBROOK AND SAUGANASH.
35 to 50 ft. res. lots, some wooded. $1,100-$1,400. Forced to sell. Pen. 2000.

6476 NEWARK-AV.—Choice residential 38-ft. lot; widow anxious to sell. Beesley & Co., 4219 Irv. Pk.-rd. Pen. 2728.

SAUGANASH—Lot 40x140; Forest Glen-av., No. of Peterson; $3,000. Own., Pal. 4853.

TWO 50 ft. lots, Park Ridge; all impv.; no assess.; $750 each. Avenue 2843.

EDGEBROOK—Ideal residence lot bet. 2 beau. homes. Address P M 233, Tribune.

LOT—All improvements; good trans.; 5900 West, 5200 North; reasonable. Capitol 0596.

BEAUTIFUL wooded Edgebrook 50 ft. lot; $2,500; by owner. Sun. 5863.

West Side.

CORNER 50x150—Washington-blvd., near loop. Will build to suit tenant. Address O S 422, Tribune.

REAL ESTATE—SUBURBAN—SOUTH.

Beverly Hills—20 minutes to loop.

FINE FAMILY HOME
Face brick, 2 story home, on Longwood-dr.; 8 rms., 2 tile baths; steam vapor, gas heat; good basement; 2 car brick garage. Lot 50x175. Owner transferred to east. Priced at $15,500. Thompson, Beverly 8510 or Ced. 6242.
FLOYD G. DANA & CO.

BEVERLY'S BEST BUYS
READY FOR OCT. 1ST.
Brand new 6 rm. Colonial and 7 rm. modern. Fully insulated; recreation rooms, tile baths. Finest appointments. 9946-52 So. Bell. Ced. 9171 or Bev. 9132.
SEE THESE TODAY

IT'S A HONEY
New 6 rms.; 2½ baths, sunk. liv. rm., 2 pchs.; $1,000 game rm. Inst. lum.; a 20 grd. res.; pr. $15,500; now open for inspect. 9201 S. Oakley-av. Beilfuss, the Builder.

NEWLY REMODELED
7 rm. house; $8,500; for quick sale; $2,000 req.; taxes $113; gas heat; insul.; attr.; excel. cond. 10917 Hermosa. Owner.

10140 PROSPECT—6 rm. brk. 2 sty. res.; 3½ yrs. old; perf. cond.; h. w. ht.; auto. stoker; 2 firepls.; recreation rm.; scrd. side pch. Lot 45x175. Call Cedarcrest 3073.

LGE. brk bung. in St. Margaret's parish—5 lge. rms. down; 2 furnished rms. in attic; A-1 cond. $7,000. Bev. 5000.

1733 W. 106TH-ST.—6 rm. brk. bung; tile bath, h. w. ht.- oil; gar.; $7,950. Bev.4850.

VACANT—100x125 ft. nr. 115th and Hale-av.; reasonable. Beverly 5591.

Evergreen Park—35 min. to loop.

MUST SELL—45 ft. lot in Evergreen Park. Delsing. Beverly 8286.

Flossmoor—34 minutes to loop.

Beaut. Homes in Flossmoor
It would be worth while to investigate; new plan makes it possible to own home in this exclusive suburb location on Douglas-av., betw. Hawthorne and Maryland-lane, only 3 blks. from I. C. depot and choice loc. for building home of your own liking. We also have very choice locations in Homewood. Call South Shore 7787.

VERY choice property in Flossmoor and Homewood. Call Sou. Sh. 7787.

Homewood—32 minutes to loop.

FOR sale or rent by owner—New 5 rm. house; FHA finance or $55 mo. rt.; poss. Oct. 1st. Homewood 1377.

Ivanhoe—27 minutes to loop.

OPEN TODAY—MODEL GEORGIAN HOME. 14304 Normal-avenue. Price $6,650. FHA terms. Triangle 1655.

Midlothian—31 minutes to loop.

HILL TOP ESTATE
$375—$25 Down, $8 Mo.
JENNINGS, 5200 W. 147th-st.
Follow Arrows To Office. Open 11 to 8.

Morgan Park—30 minutes to loop.

7 RM. brk house—1½ baths; 2 car garage; nat. fireplace; open all day Sun. $15,000. Owner, 2216 W. 116th-pl.

General—Suburban South.

POULTRY Farms—2 acres of fine soil S. W. of Homewood; 7 blks. to I. C. railroad; over 85 families have built on our property the last year. If you have a steady position and can furnish labor, we will loan you money to buy bldg. materials for small house; $25 down, payments less than rent. Good schools, elec., express service. Meet me at Governor's hwy. [Rt. 49] and Kedzie-av. at Texaco gas., Saturday or Sunday. Hemlock 2159.

REAL BARGAIN
5 acres rich black soil. Will grow anything. Also ideal for chkns. Will sell on terms to suit. Only $875. Don't wait for prices to go up. Act now. Write or call J. A. Sherman, 6211 S. Troy. Rep. 4703.

60x257 WOODED—2½ blocks to lake; inside city limits of thriving suburb. Total price $257; $50 dn. will handle. Ideal for summer cottage or permanent home. Address P L 431, Tribune.

16122 S. HONORE-AV.—Beau. high grade, new Colonial 6 rm. home; terms to suit; will rent. Phone owner, Lake View 0330.

REAL ESTATE—SUBURBAN—S. W.

General—Suburban S. W.

SEE SAT. OR SUN.
Better Buy a Garden Farm
NOW! PRICES ARE LOW
CLOSE IN, RICH, FERTILE LAND. Lowest taxes, no special assessments. Almost acre, $405; $90 Cash. 2 Acres, $750; $150 cash. Homes, large grounds, $2,450; terms. Occupy now, complete at leisure. Paved roads, electric, trees. Visit Saturday or Sunday, 11-7.
Roberts-Road—92d-Street
1 Mile West of Harlem-avenue.
USE 79TH-ST. AS 95TH BEING PAVED.

PROTECTED LOW COST PROJECT
Living Inexpensively S. W.
BEAUTIFUL, WIDE, FERTILE GARDEN, FARMS.
Paved rds., trees, electric, school.
Half Acre, $475; $95 Cash
Select neighbors; protected against blight. JUST 4 BLOCKS TO CITY LIMITS.
W. EIGHTY-SEVENTH-ST.
4 Blocks W. of Cicero-av. OPEN EVERY DAY, 11 to 7.

4 ROOMS—New, incomplete home for $2,450, with 1 acre of fine rich soil. $25 a mo. 10 min. ride to I. C. 1½ acres, $495, $10 mo. Meet me at new home, 167th and Lawndale between Kedzie and Crawford, Sunday or write Tinley Park, Ill., Box 297.

GOOD 7 room frame house—Concrete foundation and basement; on ½ acre in beautiful Palos Hills district; $3,750. Requires $500 cash, balance terms. ADDRESS O S 529, TRIBUNE.

SMALL homes development—Over 130 families now living here. To see homes under construction and full information, call at S. E. corner 95th-st. and Harlem-av.

BEAUTIFUL 3 A. landscaped estate, large 7 room house—Outskirts village of Lemont. Address H E 33, Tribune.

REAL ESTATE—SUBURBAN—NORTH.

Evanston—15 minutes to loop.

COMFORTABLE, well built, older 7 room home near Main-st. transp. 4 B. rms., screened porch; oil heat; fine lot; $7,950. Bri. 3300, Univ. 0283. Week days.

Glencoe—27 minutes to loop.

NEW RESIDENCES
All completed except decorating, which you may select. 5, 6, and 7 rm. homes; 1 and 2 baths; lots 66x175 to 220; exceptionally well constructed buildings; large, light rms.; steel kitchen cabinets; hot water heat. A small down payment and payments of $75 to $90 per mo. will purchase one of these beautiful homes; located at N. W. cor. Park-blvd. and Lincoln-av., which is 2 blocks north of Glencoe R. R. station and 1 block west of Green Bay-rd. Open for inspection every day from 1 p. m. to 8 p. m.

EXCEPT. buy—White col. conven. east loc.; 160x250; beau. wooded; lovely interior; 4 bedrms., libr., 3 mod. baths, plus serv. rm. bath; low cost oil ht. and taxes. Owner, 434 Greenleaf-av., Glencoe 534.

NEW 6 rm. Col.—1½ baths; centrally loc.; nr. schls.; lge. wooded lot. By owner. 514 Oakdale-av., Glencoe 1723 or Wab. 0242.

Glenview—27 minutes to loop.

North Shore Country Club
section. 2 story brick residence of 8 rooms and 3½ baths at 945 Golfview-rd., Glenview, $150. Fireplaces in recreation room, living room and master bedroom. Kitchen and bathrooms are tiled. Attached 2 car garage. Almost an acre of ground nicely landscaped. 1 block north of Glenview-rd. and west of Wagner. See Mr. Brown on premises Sunday afternoon 1 to 3 or phone Longbeach 8833, for appt.

THE BEST FOR YOUR $
See the best in 4, 5, and 6 rm. houses in beau. N. W. suburb near Glenview, east of Wilmette. All improved. No ass'mts. Fast trans. to loop. Gov't inspected. $35.00 per month makes ALL payments. Address G X 82, Tribune.

SEEING IS BELIEVING.
6 lge. rms.; 1½ baths; wdbng. firepl.; recr. rm.; terr. lot; quiet st.; 3 blks. to sta.; own.lvg.city;reas.dwn.pay.;FHA; $53.56 mo. incl. int., taxes. Irving 1077, or see L. T. ERSKINE. 238 Glenview-rd. Glenview Phone 74.

WOODED HOMESITE ON PRIVATE ROAD 2 blocks west of Glenayre sta.; sewer, wat., gas, elec., lge. hickory, oak trees; $1,500. C. B. HINTERNHOFF. Glenview 517.

SELL or rent—Remodeled farmhouse; ½ acre ground; 4 bedrooms, 1½ baths; air conditioning; trans. 1 mile. Glenview 251.

OWNER ill—$950 takes 73 ft. wood. lot; N. Glenview; sch., bus, elec. Ph. Skokie 4.

Highland Park—30 minutes to loop.

EARLY AMERICAN COLONIAL. I think it is. Women like it for spaciousness, easy to clean, no waste space. Sit in the sun porch, look across living room and hall into dining room, and you don't want to get up. There's a plaster crack or two, but the real estate woman only wanted to know was there a washroom downstairs. Had to admit there wasn't, but didn't the sunlight dancing off the dark green twist carpet up the jonquil walls onto white ceiling make the downstairs a cheerful place? Yes, but were the bathrooms tiled? She had me there. Four bedrooms, besides the big, heated sleeping porch, all light and airy, and not one of the three roomy baths tiled! Wouldn't she like to go out on the lawn and look at healthy evergreens against a background of that rich, red brick they say is too expensive now? No, but she'd check the basement with its 10 inch steel girders on steel posts set on sunken concrete pillars. She wanted the heating cost of $165 a year, taxes of $266, and was gone. Perhaps she'll never come back, for she never saw that this was a home and not just another house, and she never knew that a year ago money could not have bought it. If you have a couple of kids and you'd like to live where you can stretch your arms in green surroundings, breathe deep in clean air and know you never can be crowded, where you can count a million stars from a terrace swing at night in your part of the sky that willow, elm, and oak etch out above you. Then this home is on one of the nice corners in Highland Park, in a fine school district and a 5 minute walk to Northwestern fast trains. If you think you'd like to see it and talk about it, call Highland Park 2313. Occupancy October 1st, or owner will rent at $150 per month until you want it.

$8,350 BUYS 2 sty. mod. res.—Wooded lot 80x150; nat. firepl.; forced air oil heat; late kit., plbg.; el., stm. tr. Ph. Skokie 4.

SHERWOOD FOREST HOMESITES. ROBERT L. JOHNSON, RANDOLPH 0112.

Hubbard Woods—24 minutes to loop.

CHOICE wooded 75 ft. lot on priv. road—All new homes. $4,200. Winnetka 254.

Lake Bluff—43 minutes to loop.

2 NEW houses on Ravine Forest-drive, just east of Sheridan-rd.—Now open for inspection. E. T. Harlan, 32 Center-avenue. Phone 1387.

Morton Grove—27 minutes to loop.

OWNER transferred—Sac.; $5,975 buys 6 r. bung.; lot 60x179; 100 ft. hi. elm trees, evergreens; frt. dr. 2 gar.; assesst. pd.; 2 blks. bus, sch., strs., chur. Ph. Skokie 4.

Skokie—31 minutes to loop.

$8,650—MOD. 2 apt. brk.; orig. cost $18,000; 40 ft. lot; att. brk. gar.; lat. kit. plumb.; enc. stars; nr. sch. N. Sh. el. L. Skokie 4.

OWNER ill—Sac.; $7,175 buys mod. bk. hm.; landscpd., trees; h. w. oil ht.; tile bath; late plbg.; nr. strs., sch., L tran. Ph. Skokie 5.

3 FLAT brk.—Arch. door, shwrs., brkfst. nook; 6 rms. ea. Price $8,900, cash $2,000. R. Dobroth, 3245 Bryn Mawr. Jun. 7807.

LOW as $695 buys 41 to 55 ft. lots. Imps. in; ripe to bld.; nr. L. Ph. Skokie 4.

Wilmette—22 minutes to loop.

$7,000 TAKES 6 r. h.w.ht. hm.—Elmwood-av. Frank M. Dooley, 1137 Central. Wilm.3939.

$7,500, TWO story brick—5 rms.; lot 50x 200; fireplace; gar. Greenleaf 2700.

Winnetka—21 minutes to loop.

YOU ARE INVITED TO 920 PINE-STREET Sat. or Sun. 4 to 6. The house you've been wanting. White Col. with bay windows, 4 bedrooms, 3 baths, powder rm., library, screen terrace, fine details. $17,500. Baumann-Cook, 553 Lincoln. Winnetka 3450

General—Suburban North.

FOR DISCRIMINATING BUYER—45 minutes north of Chicago on Route 12; 10 acres landscaped; 180 large oak trees around 7 room brick house; oil heat; 3 baths; recreation room; storage room; sun deck; outside fire place; garden house; 2 car garage; private fishing lake. Price $30,000. Shown by appointment only. Private owner. Monroe 8800, Mr. Jacobs.

$100,000 FARM estate—Sac. $45,000. Loc. Sheridan-rd., 3 mi. N. of Waukegan. 30 acres, landscaped, beau. trees, fenced; 11 rm. res., tile roof; caretakers hm.; gar., outbldgs., all equip. with late feat. Priv. wtr., sewer syst.; ¼ mi. Horeshoe-dr. Ex. transp. to Chicago loop; for further description and photos, phone Skokie 4.

75 FT. lot, W. of Evanston—All improv.; gd. trans.; sac. Wab. 3404, Ext. 27, except Sun.

REAL ESTATE—SUBURBAN—N. W.

Barrington—39 minutes to loop.

6 ROOM brick with att. garage—Beautiful wooded lot; all mod. improv.; overlooking priv. lake.; sm. dn. pay., $30.02 a month. ADDRESS G X 168, TRIBUNE.

Crystal Lake—46 minutes to loop.

26 ACS.—¼ timber; Cape Cod house, 9 rms., 3½ baths, oil ht.; perfect cond.; barn, gar., etc.; 10 min. sta., schls. Will sacr. for cash. Address N P 458, Tribune.

Des Plaines—23 minutes to loop.

$36 A MONTH, reasonable down payment—5 rm. home, all latest features; insulated; large lot in estate section; bus and steam transportation. Address N S 212, Tribune.

Itasca—33 minutes to loop.

RUSTIC French Normandy Home—5 rms. and bath, brkfst. rm.; scr. porch; full bsmt.; natural firepl.; semi-studio ceilings; gas heat. Lot 50x78. 1½ blks. Milwaukee R. R. station. 310 N. Walnut. Itasca 375W.

6 RM. Lannon stone house—3 levels; wooded lot; 3 blks. from sta.; lge. lv. rm., lge. bedrm., rec. rm. with firepl., lge. scrn. pch., Vene. blinds, attached gar. Wesley Luehring. Itasca, Ill.

REAL ESTATE—SUBURBAN—N. W.

Norwood Park—17 minutes to loop.

JUST completed—5 rm. model brk.; wide lot, lge. rms., air cond. ht.; $7,700, tms. 5453 Nordica, see Sunday 2-5. New. 3400.

Palatine—39 minutes to loop.

6 ROOM BRICK.
Immediate possession; newly painted and decorated; 3 bedrms.; bath; fireplace; furn. ht.; 300 hen-poultry house; gar.; 1 acre; good road; 5 min. drive to depot, stores, and theater. Only $6,700. $700 cash; balance terms. Act quickly! Wm. H. De Pue, State Bank Bldg. Pal. 4.

49 W. JOHNSON-ST.—Non-resident owner offers a bargain in 2 flat 5-5 rms.; h. w. ht. stoker; wooded lot; 132x132; $6,500. C. & R. Rauschert, 922 Armitage. Div. 3093.

Park Ridge—19 minutes to loop.

$12,500 BUYS new Eng. rambling res.—7 room solid brick; 2 car attach garage. Corner lot, 100x200; highly landscaped. Glass tile wall 1½ bth., kit., late cab.; h. w. gas ht.; 2 nat. firepl.; other feat. Ex. trans.; nr. schl., strs. Phone Skokie 4.

Bargain 9 Room Residence
Corner lot; 2 car gar.; h. w. ht.; 1½ bths. Owner leaving for east. Immed. poss. 600 Courtland, Park Ridge. Park Ridge 1513J.

IF you have $700 cash and can pay $38 mthly., investigate this buy. 5 rm. colonial home, all latest features; ½ acre homesite, landscaped; near Park Ridge. Address O G 63, Tribune.

8 RM. RESIDENCE OPEN SUNDAY 1-5. 234 N. Prospect-av.; large wooded cor. lot; 4 bedrms.; modern bath; powder rm.; h. w. heat; garage. Price $7,200; terms. Mortenson & Johnson. Longbeach 4220.

PICTURESQUE wht. Colonial—Landsc., beau. trees; comp. remodel. 6 lge. rms., rec. rm., air cond. ht. Owner, 700 S. Clifton. Pen.7453.

$5,950 BUYS 6 r. res.—Lrg. lot, trees; gar.; nr. sch., church, strs., fast tr. Skokie 4.

Prospect Heights—30 min. to loop.

MODEL HOMES OPEN FOR INSPECTION Large Building Sites as low as.........$750 SMITH & DAWSON. STATE 3861.

General—Suburban N. W.

SATURDAY, SUNDAY
Bargain N. W. Side Farms
Garden farms, $375; $75 cash. About acre farms, $575; $100 cash. 1½ Acre estate [Main highway] $975 tms. Large home, extra large grounds, $2,975; occupy and complete later. Convenient terms; low taxes. All farms on paved road; electric; nr. schl. Owners' Supt. Sat., Sun., 11-7.
West side of River-Road
5 blocks South of Higgins-rd.

A Home in the Country with Suburban Conveniences
18 miles N. W. of loop near Glenview. Excellent stores, churches, trans.; free school bus; large lots on winding lanes. 4, 5, 6 rm. Ranch, French Provincial, or Cape Cod homes with attached garages can be yours for small down pymt. and $31.71 per mo. [incl. all expenses. Imprs. in and paid for. Address G Y 140, Tribune.

WAUCONDA, ILL.—52 MIN. TO LOOP.
7 RM. HOUSE ON LAKE
Riparian rights; 3/5 acre on Route 176; 1 block E. of Route 12; in town; Colonial house; living rm., 35 ft. long; natural fireplace; paneled den; new modern bath; steam heat; owner has $12,000 invested; price $7,500. Lueder, Wauconda 2112.

6 ROOM HOUSE
$100 starts you. Monthly pymts. to suit. 2 unfinished rms. upstairs; short distance from Oak Park. ADDRESS G T 569, TRIBUNE.

SUPER SPECIAL BUY.
$600 full price; 60 ft. corner lot; 2 blocks C. & N. W. depot; concrete paving, sewer, water, walks, street lights in and paid. ADDRESS O F 218, TRIBUNE.

6 RM. 1 year old house—4 rms. completed; 2 unfinished; near Elmhurst. Congenial neighbors. Low taxes. No assessments. Take $300 down. Price $4,000, bal. small mthly. paymts. Address G T 570, Tribune.

LESS than rent—Now ready; new 5 room home on ⅓ acre; nr. Park Ridge; easy FHA terms; all latestn conveniences; small down payment. Address O H 345, Tribune.

REAL ESTATE—SUBURBAN—WEST.

Austin—14 minutes to loop.

2 APT. brick nr. Division and Menard—5 and 6 rms.; sun parlor and lge. htd. bkfst. pch. extra; tile baths and kitch.; sep. automatic htg. plant; carpeting and Ven. blinds; fully insulated; 2 c. gar.; A1 cond. thruout.Gd.inv. Owner. Address H 504, Tribune.

OWNER must sell Aus. 4 bedrm. res.—Nr. Washington-Laramie; just painted; wide lot; oil ht.; immediate possession; best buy in neighborhood for $7,000. Pilgrim, 5637 W. Lake. Aus. 1680. Vil. 5100.

6 RM. home—H. w. ht.; 75x125; nr. Potomac-Lavergne. $6,500. Scheubert. Alb. 1100.

Berwyn—17 minutes to loop.

7 RM. BRICK BUNGALOW
90 ft. frontage on Riverside-dr. 1½ story; 3 car garage; 1½ baths; shower in basement; hot water heat; coal stoker; 3 blks. to exc. transp. Ph. Berwyn 3019 or Address O D 445, Tribune.

14 FLATS, Berwyn, income $6,102, 10 years old. $36,000. Svoboda, 5125 W. Cermak-road. Cicero. Rockwell 6162.

Cicero—13 minutes to loop.

7 RM. brick home—43 ft. lot; hot water heat; by owner. 2117 Lombard, Cicero.

Clarendon Hills—31 minutes to loop.

6 RM., 2 story residence—2 car garage; in excellent condition; immediate possession; $8,750. Paul Richert, 12 S. Prospect.

Downers Grove—37 minutes to loop.

SALE or rent—5 to 25 acres with bldgs. in Downers Grove. Tel. Glen Ellyn 1442J.

LOT—75x147, N. E. cor. Chicago and Highland; make offer. Address E 140, Tribune.

Elmhurst—23 minutes to loop.

PRICED for quick sale—Ultra mod. 6 rm. brick; excel. cond.; good loc.; close to schools, trans. Owner, 458 Washington-st.

6 RM. brk.—Tile kit. and bath; insul.; Venetian blinds; stoker; $7,800. J. E. Vandivere, 109 E. 1st, Fischer bldg. Ph. 1358.

SAC. at $1,000—75x167 ft. lot. Ideal loc.; nr. school, trans. Priv. owner. Gra. 6322.

Forest Park—20 minutes to loop.

622 MARENGO-AV.—1½ sty. pressed brk. res.; 5 rms. on 1st fl.; 4 rm. apt. on 2d fl.; garage space 3 cars; just remodeled; h. w. oil heat; poss. Brown, Longbeach 8833.

Lombard—26 minutes to loop.

SAC. 110 ft. lot—Gravel st., elec.; $400; tms., $50 down. Address G X 386, Tribune.

Maywood—18 minutes to loop.

NEW HOMES—BRICK.
$300 CASH.
5-6 rms. built, attractive, beautiful, real comfort, full bsmt. recreation rm. All improvements, city water, fast L serv. Westgate Park. FHA approved. Payments $30.26-$34.05. No assessments. Adress F T 194, Tribune.

ELEVEN FURNISHED APT. BUILDING. Price about 3½ times rent. Randolph 0112.

Oak Park—14 minutes to loop.

6 ROOM RESIDENCE.
Open for inspection Sat., Sun., 1-5 p. m. 1121 N. Grove-av. 1½ sty. res.; tile baths and kitchen; h. w. heat; lot 50x150; 2 car gar.; side drive; completely newly decorated thruout; $2,900 down pay.; bal. $76.56 mo. incl. principal and interest. Mortenson & Johnson. Longbeach 4220.

BARGAIN
6 room residence; perfect condition; priced low at $5,750. See owner today, 1-5 p. m. 1174 S. East-av. Euclid 9537 R.

8 RM. brk. res.—Lge. l. r.; 1½ tile bths.; rec. rm.; gas ht.; insul.; gar.; carpets; refrig; stv. incl. $11,000. R. Page Euc.609.

LOOK at 215 So. Scoville-av.—4 bedrooms. Best offer. Principals only. To inspect, Phone State 5815 or Euclid 3342.

6 RM. brick res.—50 ft. lot; stoker; near Austin-blvd.; $6,950. Euclid 163.

SQUARE type 6 rm. home—1st class cond.; nr. L-school. $5,500. Village 2568.

River Forest—17 minutes to loop.

FRENCH NORMAN HOME
If you are looking for a luxurious suburban estate at a substantial reduction see this beautiful 9 rm. home located at 1512 Forest av. in River Forest. Nestled among Red Oaks and landscaped grounds [105x 209x304] it possesses every modern convenience. Its accessories include 2 porches auto gas ht., nat. fireplace and a 2 car garage. Just completed and being sold directly by owner. Priced far below cost for quick disposal. Open Sat. and Sun. aft. Phone Belmont 3700 or Euclid 5244.

750 WILLIAM-ST.
Attractive 6 rm., 2 sty. home in choice section; nat. fireplace; htd. sunrm., and slpg. pch.; insul.; new roof and copper gutters; gas ht.; landscaped; lot 50x178 ft.; garage; reduced to $9,750 for quick sale; poss. at once; owner will show, or call Fai. 3144.

DE LUXE MOD. 8 RM. APT.
Liv. rm. 20x32; 4 bedrms., 3 baths; lrg. din. rm., brkst. rm.; new stove, new Frig.; gar. Ph. Forest 3654. 1111 Bonnie Brae.

ON cor. 115x168—Spacious home; 3 bedrms., 2 baths, 2d; maid's rm. and bath, 3d; powder rm.; oil ht.; gar. $25,000. Pilgrim, 601 N. Harlem, Village 9700. Aus. 1680.

JUST N. of Chicago-av.—Fine residential sect. 4 bedrm. brick house. Lot 53x175. Sacrifice at $12,500; easy terms. Euclid 447.

Riverside—19 minutes to loop.

2 6-RM. houses and garage—Oil and gas heat; 1 new; exc. loc. Pr. $9,000. Riverside 6081.

Villa Park—26 minutes to loop.

PRICED TO SELL.
Oversized bung.; lge. rms.; attic space for 4 lge. rms.; deep lot; fruit trees, vegetable garden; nr. schls., stores, all trans.; immed. poss; must be seen. Price $6,200; need $1,400, $40 mo. See owner at 237 E. Division-street, Villa Park.

FEW bargains are left, but due to owner being transferred this is the season's best—6 rm. Dutch colonial brick; lge. liv. rm., 1¼ baths, oil ht.; gar.; fenced lot; best loc. See this and be convinced. Now $8,200, FHA tms. Reedy, 8 E. St. Charles-road. Villa Park 2660.

5 RM. frame—2 encl. porches, all modern; 2 car gar.; 4 blks. schls., stores, trans.; lot 50x200; gd. buy at $4,550, $1,300 cash, bal. $33 mo. E. L. Ferrin, 304 W. St. Charles-road. Phone 2699 or 850.

REAL ESTATE—SUBURBAN—WEST.

Villa Park—26 minutes to loop.

PRETTY new 6 rm. area [2 rms. unfinished] white shingle home. Completely decorated. Modern kitchen. Large lot, with all improvements in and paid for. Near schools and transportation. $100 cash payment; balance like rent. Payments as low as $23.85 or even less can be arranged. ADDRESS O F 219, TRIBUNE.

Western Springs—24 min. to loop.

RESIDENCE lots—$600 up; 50x167 and larger; terms. J. E. McConaughy, 504 W. Burlington-av., La Grange. La G. 218.

Wheaton—38 minutes to loop.

$1,495 NEW house—Partitioned into 4 rms. $17 month. Address F T 222, Tribune.

General—Suburban West.

Country Home of Distinction
Lowest prices, easiest terms. Price $2,075; convenient 1st payment. Occupy now, complete at leisure. Includes large estate.
LARGE FAMILY FARMS.
Also including Sunday. $475; $100 CASH.
Paved roads, electric, schools, trees.
S. E. Cor. Butterfield & York
South and adjoining Elmhurst. OPEN EVERY DAY 11 to 7 P. M.

EXTRA SPECIAL SAT., SUN.
West Side Garden Farms
Paved rds., electric, near school. Acres [7 lot area] $675; $135 cash. 1½ Acres [section line], $975; $200 cash. Rambling farm style home, $2,975. Easy terms; complete at convenience. OWNER THERE 11 TO 7 SAT., SUN.
East Side La Grange-Road
5 Blocks N. of North-av.
3 MILES WEST OF HARLEM-AV.

INVESTIGATE western suburbs for best buys. See us in Riverside, La Grange, Western Springs, Hinsdale. HENRY A. MILLER.

REAL ESTATE—ACRE PROPERTY.

228 ACRES unimproved, all under cultivation, bounded by streets and highway, adjoining city of Crown Point, Ind. Bargain price if sold now. THE BEST INVESTMENT ON EARTH IS IN EARTH. Contact Dewey H. Mannan, 515 Broadway, Gary, Ind. Phone 7321.

22 ACRES—Beautifully situated on hiway, woods; rolling; 60 mi. N. W. Chicago; fine bungalow, new, modern; barn, silo, garage, hen hse.; price for imm. cash sale, $7,500. H. V. Patrick, Marengo, Ill.

20 WOODED acres—Excellent picnic grounds; 131st-Archer. Also 1 acre on Archer-av. private owner. Fred Smitty, 123d-Archer, Lemont, Ill.

WOODED Fox River acreage, 2 ac. up, $200 per ac.; terms; 38 mi. Chgo., 3 mi. trans., 1 mi. to town. C. J. Ebel, Algonquin, Ill.

REAL ESTATE—RESORT PROPERTIES.

Illinois.

BEAT INFLATION
AT
ROUND LAKE
38 MI. NORTHWEST.
Outstanding Home Value
$695
Includes house, large improved lot, fruit trees and shrubs. These homes, built by expert craftsmen, have large studio living room, spacious sleeping porch, inside toilet, modern kitchen with built-in sink and cabinets, and cozy dining nook. Act now before prices advance. As little as
$50 Down—$3 Weekly
will start you toward ownership of this outstanding home value at Chicagoland's finest close-in lakeside community. City conveniences; improved streets; well water; schools, churches, stores. No assessments. Low taxes.
DRIVE OUT TODAY
Take Skokie Highway [R. 41] 30 miles north to R. 120, then west to Round Lake. L. B. HARRIS CO. CENT. 5950. 9TH FLOOR, HARRIS TRUST BLDG.

NEW
SUNSET HOMESITES
MODEL SUMMER HOMES AND PERMANENT HOMES UNDER CONSTRUCTION NOW. SPECIAL DISCOUNT ON ANY ACREAGE AND HOMESITES UP TO AND INCLUDING SEPT. 15. Chain of Lakes, on beautiful E. shore of Fox lake. Rt. 59 and Grand-av. Lake Villa Township only 28 large lake lots, highly restricted. Golf club adjoining. For information stop at Sunset Farm or the 19th hole, Rt. 59, Cedar Crest, Lake Villa, Ill.
ALSO LARGE WOODED ACREAGE WITH LAKE RIGHTS 1½ TO 5 AC.

UNUSUAL BARGAIN
Lake front cottage; 4 rms. and porch; on wooded lot running to water's edge. $1,775; part cash, bal. on terms. A beau. private restr. lake. Address O G 296, Tribune.

BARGAIN—Water front cottage; newest design; spacious rooms; at finest close-in lake; one hour N. W.; priced for quick sale, $1,695; 10% down, balance terms. ADDRESS G X 447, TRIBUNE.

WILL sac. spacious cottage completely furn. and boat, $675. Finest lake in Illinois. Fine fishing, hunting, swimming, nat. sand bch.; 45 minutes to loop; $50 cash, balance easy terms. Address F T 200, Tribune.

WILL sacrifice 5 rm. summer home—Overlooking private lake; 26 mi. from Chicago; modern; large wooded lot; price $1,500; small down papment, balance monthly. Address G X 169, Tribune.

5 RM. year round cottage—Private lake; 39 min. N. W.; screened porch; inside plumbing; kitchen cabinets; woodburning fireplace; small down pay.; terms $16.69 a month. Address G X 167, Tribune.

LAKE cottage—Sac. $750. Fine sand bottom lake. Nr. city. Can commute. Lg. scrd. porch. Fine fishg., bathg., huntg., $100 dn. Bal. terms. Address F T 184, Tribune.

BARGAIN—NEW MODEL HOMES, $695. 38 mi. N. W.; incl. fruit trees and strawberry plants; $50 down, $3 weekly to resp. party. Address G X 446, Tribune.

NEW 5 rm. modern cottage and boathouse, on Fox River, 38 mi. Chicago, $2,200; 5 rms. and bath, basement and furnace, $3,-750; terms. C. J. Ebel, Algonquin, Ill.

4 ROOM cottages, $745. Property fronts on 3 lakes; 37 miles to Chgo.; 50x135 ft. lake lot. $150; tms. $5 per mo. Sand bch.; good fish.; no assmts. Address F T 179, Tribune.

NEW; year round home—Double insulated; automatic heat; facing Long Lake; nr. depot. $900 down. Call Wellington 1100.

I MUST SELL my Lake Cottage including furn.; choice loc.; 1 blk. from lake; 1 hr. N. W. $175 dn., $17 mo. Central 6825.

Indiana.

BEAUTIFUL lake front location with full riparian rights—Wonderful sandy beach; restricted district. This valuable property can be picked up at a bargain. Requires quick action. Address P L 432, Tribune.

HAVE several choice locations in beautiful Beverly Shores—Some wooded sites; some overlooking golf course; several on or near Lake Michigan; all real bargains. Write for list. Address O L 515, Tribune.

LARGE, beautifully wooded homesite—In the Dunes; 60 ft. front by 210 ft. deep. Will sacrifice at one-third of market value to dispose of it immediately. Address O L 516, Tribune.

FLINT Lake on Route Ind. 49 nr. Valparaiso; yr. round cott.; 2 bedrms.; scr. pchs.; elec., city water; $1,900; terms. Gentiles. Mr. Coates, Blackhawk Inn on lake.

WOODED half acre in Dunes—Electricity; 1 block Lake Mich.; ripe for bldg. Total price $450; terms. Address O M 260, Tribune.

$100 BUYS BEAU. 60 FT. LOT IN DUNES. ADDRESS O S 353, TRIBUNE.

Michigan.

RESORT—8 mod. 7-rm. cottages, furnished, with over 1,000 ft. frontage on Spring Lake. 15 A. fruit and timber; gas, lights, elec. water system. 8 boats. Well estab. business, good income. Must sell acct. of health. Samuel Falls, Spring Lake, Mich.

FURNISHED cottage with electricity on Lake Michigan. 50 ft. frontage. 5 miles south of Holland, Mich.; located in secluded wooded lot. $2,000. Inquire N. A. Miles, 36 W. 8th street, Holland, Mich.

WHITEHALL—Yr.-rd. 6 r. cottage, furnished; bath; scr. porches; brick foundation; 100x 100; large barn. $2,500; terms. Address H 452, Tribune.

Wisconsin.

MUST Sell—Beautiful 4 room cottage on an unknown large natural spring-fed Wis. lake only 59 miles N.W. of Chicago; $740 complete; $100 cash; $12 month; no trade. ADDRESS O J 383, TRIBUNE.

TWIN LAKES—New 5 room cottage; knotty pine liv. room; indoor toilet and shower; elec. ref.; in popular Edgewater Park. Buy at cost. Owner there Sunday. A. F. Wintercorn, Rockford, Ill.

REAL sacrifice—4 room cottage and large screened porch. $725; worth $1,500; built for all-year use; on large lake, sand bch.; real fishing; 2 hours drive; easy terms. ADDRESS O K 209, TRIBUNE.

$950—Must Be Sold at Once
4 rm. furn. cott.; scr. porch; high basement; trees; built. terms; genuine buy; fishing; sand beach. Address P B 51, Tribune.

STURGEON BAY LAKE LOT.
Must sell, wooded, 1½ acres; $390. Sell new log cottage on time. Wm. Schroeder, 709 N. 11th. Milwaukee.

NEED MONEY—Will sell cott., $600 comp.; finest lake in Wis.; full of bass pike walleyes; sand bch.; 2½ hr. ride. $100 cash, balance terms. Address M P 100. Tribune.

BEAUT. all year lake cott.—$745; scr. pch.; elec.; inside toilet; sand bch.; 59 mi. $12 mo. Address H D 412, Tribune.

SAC.—Must sell lk. home; el., scr. pch. $750. 45 mi. city, tms. Address F T 183, Tribune.

SAC.—New cottage, boat, $550; inside toilet; large Wis. lake. Address O Y 76, Tribune.

LGE. Fox River water frt. lot—Nr. Antioch; $450; $25 down. Address O M 66, Tribune.

LARGE wooded lot—Fine fishing; near Edgerton. Address O Y 406, Tribune.

REAL ESTATE—OTHER CITIES.

CHESTERTON, IND.—104 ft. frontage x 133 ft. deep with 5 room cottage on Highway 49, 3 miles south of Dunes. Price $3,500. Radcliffe 5191.

REAL ESTATE—FARM LANDS.

Farm Land Classified advertisments will be found in the News Section adjacent to the daily feature "Day By Day on the Farm."

REAL ESTATE WANTED.

Apartment Buildings.

WE MAY HAVE THE CASH BUYER for your property, why not call now. Jarchow & Sons, 3622 Fullerton. Spa. 4280.

WANTED for cash from owner—Mod. 3 apt. Edgewater or Rogers Pk. Under $12,000. ADDRESS O D 585, TRIBUNE.

Business Property.

INVESTOR will pay cash for modern brick 2 or 3 store room building, fully occupied, in first class condition. Prefer good location in suburb. Net income $150 to $300 month. Give all particulars. ADDRESS H E 27. TRIBUNE.

Houses.

FAMILY moving Oct. 1—Want 5 or 6 rm. house or 2 fl., 55th S. to 111th; conv. trans. to U. S. Yds. and nr. parochial schl. All cash if reas. Owners only. Rep. 1396.

WE are looking for a home or apt. bldg. North or N. W. Address E S 462, Tribune.

CAN PAY CASH for mod. brick bungalow; 5 or 6 rms.; N. W.; good neighb. Ber. 7158.

CASH buyers for homes, apartments. People's Mortgage Co., 1976 Milwaukee. Bru. 6200.

BUNGALOW or 2 flat brick or frame; by Oct. 1; on So. side; for cash. Plaza 8835.

Vacant.

BROKERS—OWNERS—DEVELOPERS Wants acreage to subdivide or large number of lots. Address O D 579, Tribune.

WANTED—2 acres, N. or N. W., nr. Chicago. Phone Canal 6131 aft. 5 p. m.

Wanted—Cheap unsold subdivision. ADDRESS N P 456, TRIBUNE.

Resort Property.

MAY be able to use your inland lake property, vac. or improved. Describe fully. ADDRESS O M 411, TRIBUNE.

Miscellaneous.

HAVE all cash to pay for a bargain in a cottage or small flat building, brick or frame; please state location and price in 1st letter. Address O L 534, Tribune.

REAL ESTATE FOR EXCHANGE.

Business Property.

2 STORY brick at 3010 Belmont-av.; store 1st, 6 rms. 2d. Equity $1,500; mtge. $2,-350 at $25 per mo. Will sell. Irv. 9000.

Farms and Acres.

EXCHANGE impr. acre; small new house; 18 mi. north Seattle, for suburban Chicago impr. property; description on request. E. BISSON, BOX 534, ROUND LAKE, ILL.

Miscellaneous.

HAVE you any real estate anywhere in the U. S., large or small, vacant or improved, that you care to exchange? ADDRESS O M 410, TRIBUNE.

REAL ESTATE LOANS, MORTGAGES.

WILL make or buy 1st mtg. on good South Side improved property. Low rates. WM. L. SHARP & CO., 237 W. 63D-ST.

FIRST MORTGAGE LOANS. MONTHLY PAYMENTS. ALL DISTRICTS. Neiburger, 134 S. La Salle-st. Ran. 3130.

$8,000 1ST mortgage on 5 flats; safe investment. Phone Diversey 3104.

STOCKS AND BONDS.

BONDS, Mortgages, real estate, securities. BOUGHT, SOLD, QUOTED. Weissburg & Co., 134 N. La Salle. Ran. 1187.

LOANS—PERSONAL AND BUSINESS.

Personal Property and Salary.

MONEY
TODAY OR TONIGHT
Salary, Auto, Furniture Loans
CITIZENS LOAN CORP.
7 S. Dearborn-st. STAte 5000
5967 W. Madison-st. AUStin 7300
2756 N. Kimball-av. SPAulding 4300
811 W. 63d-st. NORmal 5700
1608 W. Belmont-av. LAKeview 7300
1604 E. 79th-st. REGent 5600
6240 Cottage Grove-av. FAIrfax 0600
Neighborhood Offices Open
Every Evening to 8 P. M.

WE HELP THE MAN
WHO NEEDS A LOAN.
Loans from $25 to $300. Salary, Furniture, Auto Loans.
T. B. WARD, INC.
8 S. Dearborn, Rm. 408. Randolph 2060.

Family Loan Corporation
202 S. State, Wabash 2994
3147 Logan-blvd., Spaulding 4100
6349 N. Western, Briargate 4121
4806 W. Madison-st., Mansfield 4211
2105 E. 71st-st., Dorchester 2811
9113 Commercial-av., Regent 6220

PERSONAL LOANS. $30 TO $300. C. C. ERD. 7 S. Dearborn [Rm. 616]. CENTRAL 4733.

LOAN $50 to $300—L. T. BAKER & CO. 30 W. Washington. Rm 1407. Ran 6151.

LOANS—$25 to $300. Harry Palmer & Co. 105 W. Madison, Rm. 501. Randolph 1090.

COMMONWEALTH LOAN CO. 3166 Lincoln-av. Rm. 224. Bit. 3360.

YOU control the COST at General Finance, 211 N. Wells. And. 3023.

HOUSEHOLD FINANCE CORP. 111 W. Washington. Rm. 253. Fra. 1082.

COMMONWEALTH LOAN CO. 3166 Lincoln-av. Rm. 224. Bit. 3360.

JOHN A. SCHMIDT INVESTMENT CO. 111 W. Washington. Rm. 1210. Fra. 2233.

JUST SAY, "Lend Me $50, Mr. Tyson." LIBERTY LOAN CORP., 209 N. La Salle.

Business Loans.

HAVE cash for quick loans—Any kind of commercial business or industrial enterprises. Address O T 202, Tribune.

LOANS on all types of bus. equip.; easy tms. F. Boland, 9 W. Washington. Fra. 1966.

Collateral Loans.

JEWELRY LOANS—$1 TO $10,000. ILLINOIS STATE PAWNERS ASSOCIATION. 140 N. Dearborn, cor. Randolph, 2d floor.

FINANCIAL SERVICE.

HEIRS—Cash for legacies, annuities, trusts. Probate Finance, 155 N. Clark. Cen. 2022.

CLOTHING, FURS, ETC.

PRIV. party will sac. slightly used $3,500 Canad. mink coat; latest style; size 18; guar. by reputable furrier; ½ price; bet. 9:30 a.m.-5 p.m. wk. days. Franklin 1111.

FUR coat, broadtail; good condition; sell cheap; Saturday evening, Sunday all day and Monday evening. I. R. Warshawsky, 1755 E. 55th-st. Hyde Park 5555.

GORGEOUS Gen. East. Mink Coat—Slightly used; perf. cond.; barg. at $400; lat. style; guar. 4 yrs. Miller Fur Co., 166 N. Mich.

HIGHEST CASH PAID FOR men's used clothing, fur coats. We call Abbott 4086 Broadway Lakeview 6820.

NEW FOX CHUBBIES, $15—Worth to $49. Fur coats, $25. Kasnow Whlsle. Furs. 222 W. Adams, Room 263. Open Sun.

MORE cash for men's used clothing, furs. 4545 Sheridan-rd. Ph. Edgew. 7630. We call.

SEWING MACHINES.

50 ELEC. CONSOLES GUAR. $34. Others $8 up. We buy and exchange. Englewood 8485. 950 W. 63rd-st.

SINGER consoles—Like new; $39.50; port., $22.50; dropheads, $7; tms. 5455 Madison.

WE PAY CASH FOR USED SEWING MACHINES; ANY MAKE. KEDZIE 1300.

TRAILERS—PASSENGER AND UTILITY.

For Sale.

GLIDERS.
3 used, $280-$425. 12 new to choose from. ILLINOIS GLIDER TRAILER SALES. 4918 W. North-av. Berkshire 0037.

COMMERCIAL TRAILERS. All models—sizes—and types. Lowest prices. Best deals. 2429 S. WABASH. VICTORY 5954-61.

STREAMLITE—New and used, 18½ to 26 ft. Masonite and leatherette, fully insulated; sleeps 4; comp. furn., $495 up. Chicago's largest trailer lot, cor. 50th and Cottage.

SCHULT—Indian new '41s; used bargains, $350; small amt. dn. We finance. We rent 'em. 7424 Stony Isl. Dor. 5000. Eves., Sun.

VAGABOND—NEW MOON—CONTINENTAL. 26 ft.; 3 rms.; spun glass insul.; $1,295. Huyck & Crest, 2426 S. Mich. Open Sun.

ROYCRAFT-SUP. ADMIRAL-UNIVERSAL. Quality buys! Always open. Used Barg. Wright Keim, 9321 Cottage Gr. Rad. 0213.

NATIONALS—All models. Immed. delivery. Terms, trade. Orr's, 2416 S. Michigan. Also in Joliet, 3 mi. s. on Chgo.-st., Rt.66-A.

21 FT. Glider Hse. Trailer, 2 mos. old. Sell my equity. 5441 S. Harlem. Mrs. Davis.

18 FT. to 27 ft. full line, 4 to 6 pass.—Imm. deliv. Plymouth Dist., 7640 Stony Island.

Wanted.

WANTED—Gilke or Elkart collapsible trailer. Call Albany 0196.

AUTO CREDITS.

$265 CREDIT—'41 Dodge. $100. Farrington-Remm Dlrs., 8912 S. Ashland. Tri. 9551.

USED AUTOMOBILES FOR SALE.

NO MONEY DOWN
If Your Old Car Makes the Down Payment.
OR
A SMALL DEPOSIT
will hold your car until delivery.
78 WEEKS TO PAY
IMMEDIATE DELIVERIES
Free City and State License
7 DAY DRIVING TRIAL

'40 Pont. Tor. s.$745	'37 Merc. sed. ...$495
'40 Nash cl. cp. 595	'39 Olds conv. cp. 545
'40 Packard sed. 745	'38 Buick sedan.. 425
'40 Buick super 775	'38 Plym. sedan.. 325
'40 Merc. sed.. 675	'38 Chev. sedan.. 345
'40 Olds 6 sed.. 675	'38 Chrys. sedan. 363
'40 Dodge sed. 575	'37 Olds sedan.... 295
'40 Pont. 6 sed. 475	'37 Plym. sedan.. 245
'40 Hudson sed. 545	'37 La Salle sed.. 295
'40 Chev. cp. s. 545	'37 Chev. sedan.. 235
'40 Buick spec.. 675	'37 Buick sedan.. 295
'40 Plym. s. cp. 495	'37 Dodge sedan.. 265
'39 Olds cp. sd. 475	'36 Ford sedan... 175
'39 Nash sed. .. 495	'36 Dodge sedan.. 195
'39 Buick cp. s. 475	'36 Plym. sedan.. 145
'39 Plym. cp. s. 395	'36 Olds sedan... 175
'39 Dodge sed.. 425	'36 Chev. sedan.. 195
'39 Chev. cp. s. 465	'35 Pontiac sedan 125
'39 Ford sedan. 395	'35 Chev. sedan.. 145
'39 Dodge cpe.. 425	'35 Plym. sedan.. 95

MOST CARS HAVE RADIOS AND HTRS.
MANY OTHERS TO CHOOSE FROM.
COME IN TODAY.
NORTHTOWN AUTO DISTRIBUTORS, INC.
3315 N. Cicero
MULBERRY 5800-5801. ALWAYS OPEN.

EMIL DENEMARK
AUTHORIZED CADILLAC DEALER.
'40 BUICK 7 p. sed.; htr., rdo., 6 w.$1,195
'40 BUICK 51 super sed.; htr., rdo.. 875
'35 BUICK 47 4 dr. sed.; heater.... 125
'39 CADILLAC 61 trk. sed.; ht., rdo. 675
'35 LA SALLE 5 p. sed.; htr., rdo.. 165
'37 LINCOLN 7 p. sed.; h., r., 6 w. 395
'33 LINCOLN 7 p. sed.; h., rd., 6 w. 125
'35 PLYMOUTH 4 dr. sed.; htr., rdo. 145
MANY MORE TO CHOOSE FROM.
OPEN SUNDAY
3910 OGDEN-AV.

1940 BUICK SUPER
4 door sedan; radio, heater, defroster.
$845
FRANK LYNCH BUICK
5330 and 4444
IRVING PARK
MULBERRY 1800. ALWAYS OPEN.

—BUICKS—
1941 DE L. SEDANETTE, USED......$995
1940 LIMITED 7 PASS. SEDAN...... 995
1940 DE L. 4 DOOR SED. 6 WHL..... 795
1939 DE L. 4 DOOR SEDAN.......... 495
W. A. Mack, Inc.
Cadillac Dealer, 1500 W. 95th

Buick '40-81 Limited Sedan
$2,300 car "sold new by us; certified low miles." Radio under seat; htr.; clock; w. w. tires. Full $200 saving.
A Buy—$749
SOUTH SHORE BUICK, INC.
7320 STONY ISLAND. MID. 6404.

BUICK 1939, $545
Special de luxe 5 pass. touring sedan; built-in trunk, push-button radio, heater, defros., elec. clock, special steering whl.; like new. We have it for only $545.
EASY TERMS. WE TRADE. OPEN SUN.
3939 WASHINGTON

BUICKS
1941 Torpedo de luxe sedan; used slightly.
1940 Super convertible coupe 6 pass. de l.
1940 Torpedo Roadmaster de luxe sedan.
1940 Limited de luxe 6 wheel sedan.
1939 Roadmaster de luxe 6 wheel sedan.
1937 Special de luxe sedan, like new.
PRICED $445 TO $1,075.
F-E-L-Z. 1132 DIVERSEY-BLVD.
OPEN SUNDAY.

Buick 1939 Sed., $545
4 dr. tour. sed. equipped with radio, heater, sidemounts, w. w. tires. Cost new, $1,600; mech. perfect. Looks and runs like new. Terms, trade.
2317 S. MICHIGAN

BUICK—1940 Limited sedan; 133 in. wheelbase; white wall Royal Master tires; perfect cond.; lifeguard tubes thruout; seat covers; car in perfect condition in all respects; cost new $2,000; will sell for $1,100. Private party. Can be seen at Hotel La Salle Garage, 215 W. Washington, or phone State 7962 week days.

Buick '39 Club Coupe, $565
Popular special series 40 5 pass. coupe; large w. b. radio, htr., heavy duty w. w. tires; complete de l. access.; spotless orig. finish; best mech. cond.; rare value at..$565
CLARK-MAPLE CHEV., 1038 N. CLARK.

BUICK—'40 Century 4 dr. sed.; radio....$875
Buick—'40 super 4 dr. sedan; radio.... 875
Buick—'40 super 5 pass. cpe.; radio.... 850
Buick—'39 special or Century sedan.... 575
Buick—'37 special or Century sedan.... 375
Buick—'36 special or Century sedan.... 250
JAMES LEVY BUICK. 2257 S. Michigan.

BUICK—'41 Limited 5 p. sed. Executive car. ROBERTSON BUICK, 1000 S. WABASH.
'40 PACKARD "120" 4 dr. trk.; like new.
'37 PACKARD "6" tur. sed.............$259
'36 PACKARD custom 4 dr............. 179
Stallworth, 7400 Stony Island. H. P. 2500.

BUICK 1940 SEDAN, $745
Buick 1939 sed.; radio, heater.......$575
BROADWAY BUICK CO.
5701 BROADWAY.

'37 BUICK SEDAN
4 DOOR; RADIO, HEATER.........$295
2246 S. MICHIGAN

BUICK—'38 4 dr. de luxe sedan; radio, htr.
REAL BARGAIN, $359
2654 MADISON. NEVADA 8488.

'40 BUICK SEDAN, $695
DE LUXE TRUNK, RADIO, HEATER. No money down; payment to suit you. CHICAGO MOTORS, 8106 S. HALSTED.

BUICK—'37 SPECIAL 4 DR. DE LUXE SED.
Outstanding Bargain, $259
2654 MADISON. NEVADA 8488.

'40 BUICK SEDAN........$750
De luxe 5 pass. Radio, heater. Like new.
OPEN SUNDAY. 5718 BROADWAY.

BUICK 1933 SEDAN—4 dr. Only $75. NO CARRYING CHARGES. $2 service fee is all you pay on our 8 mos. time deal. Studebaker Branch, 1836 Ridge, Evanston.

BUICK '40 SUPER, $785
De l. 4 dr. sed.; all extras; 2 tone, etc. COLUMBIA MOTORS. 2737 N. CICERO.

BUICK—'40 super 4 dr. de luxe sedan; heater, radio, white walls. Sacrifice for best offer. Dealer, 1252 S. Kolin.

BUICK—1934 4 DOOR SEDAN.........$95
Model "47"; heater; good transportation. Oak Park Buick, 639 Madison, Oak Park.

BUICK—1941 used Century 4 dr. sedan; radio, htr. w. w. tires; sacrifice; private party. Wellington 4168 between 5:30 and 9.

BUICK—'39 4 dr.; htr.; rad.; exc. cond.; sac. because of death. Carrick, 1118 N. State.

BUICK—'36 ROADMASTER CONVERTIBLE. New top; $175. 7411 South Shore-dr.

BUICK—'38 4 door special sedan; radio, heater. Will sac. 4040 N. Ashland, 1st apt.

BUICK—'40 conv. coupe...............$779
KROLL DODGE. 7124 S. HALSTED.

1941 Cadillac 61 Sedan
4 door, de luxe equipment; radio, heater, seat covers, puncture proof tires, black finish. Used so little it will pass for new. Big discount. Terms, trade.
2317 S. MICHIGAN

'41 CADILLAC "60S"
Special custom built Fleetwood sedan; radio, heater, defrosters, custom seat covers, fog lights, w. w. tires. This slightly used car will pass for new. Must sacrifice.
Midwest Auto, 2240 S. Mich.

CADILLACS
1941—62 Sport sedan; de luxe; used; save.
1939—75 Fleetwood 7 pass. de luxe sedan.
1937—60 Sport sedan; 6 wheel, de l.$350
F-E-L-Z. 1132 DIVERSEY-BLVD.
OPEN SUNDAY.

CADILLAC—1936 7 PASS. LIMOUSINE. Equipped with many accessories, including w. w. tires, heater; very clean. ROMY HAMMES, FORD DEALER. 2515 S. MICHIGAN. CAL. 3131.

CADILLAC—'38, 60 special 5 pass. sedan; chauffeur driven; offered by orig. owner; $645 cash. May be seen at 310 Church-st., Evanston. Ph. Davis 1111; ask for Sven.

CADILLAC—'39 4 dr. sedan, model 61. Radio, heater; practically new w. w. tire; original cost over $1,900. Yours for..........$695
CHRYSLER DEALER. 3041 LAWRENCE.

CADILLAC—1935 convertible sedan; fully equipped; like new. 3701 N. Western.

USED AUTOMOBILES FOR SALE.

M-U-R-P-H-Y
DIRECT FACTORY DEALER
Dodge-Plymouth
1914—Dependability—1941
Plenty of All Makes!
'40 Nash 6 Sedan...$595
'39 Chrys. 6 Sedan. 495
'37 Pontiac Sedan.. 350
'37 Chev. Sedan.... 295
'35 Ford Sedan.... 125
'39 Chev. Sedan.... 445
'36 L.-Zephyr Sedan 225
'39 Dodge Sedan... 395
'36 Pontiac 6 Sedan 225
'38 Plym. Sedan... 295
'37 Dodge Sedan... 195
MOST WITH RADIOS—HEATERS.
100 OTHERS—$45 AND UP
2720 N. Cicero
Open Sunday and Evenings

Compare Our Prices!

'34 Ford sed....$45	'34 Pont. sed......$45
'32 Chev. 4 dr... 45	'33 Chev. R. S. cp. 65
'34 Plym. sed.... 65	'35 Ford sed...... 75
'35 Hudson sed.. 85	'35 Stude. cpe. ... 95
'34 Dodge sed.. 95	'35 Pont. 4 dr.... 95
'35 Plym. d.l. sd. 95	'34 Buick 4 dr....115
'35 Chev. sed....115	'36 Plym. 4 dr....125
'36 Terrap. sed..145	'36 Dodge 4 dr....145
'36 Chrys. 4 dr..165	'36 Ford sed. 165

150 OTHERS TO CHOOSE FROM.
Midway Chevrolet Co.
55TH AND STATE

Cadillac '40 Fleetwood 75
Custom built 5 pass. town sedan. Equipt with 6 wheels, 2 fender mountings, white wall tires, built-in radio, heaters, defroster; 141" w. b. Beau. gray metallic finish with gray broadcloth upholstery to match. Cost originally $4,600. Sell for a fraction of original cost. See this beautiful car today!
Cadillac '39-60 Spec. Sed.
Original torpedo Fleetwood touring sedan. Equipt with push button radio, heater, air conditioning unit, defroster, white wall tires. Beau. gray finish with dark gray broadcloth upholstery trimmed with leather. Original cost $2,595. Sacrifice for...$895
PETERSEN CHEVROLET
24TH AND MICHIGAN, ALWAYS OPEN.

—CADILLACS—
1940 62 TORPEDO SEDAN...........$995
1939 60 SPEC. 6 WHEEL SEDAN.... 795
1936 7 PASSENGER SEDAN.......... 195
W. A. Mack, Inc.
Cadillac Dealer, 1500 W. 95th

'38 CHEVROLET...........$365
4 door trunk sedan, fully eqpt.
'37 CHEVROLET...........$285
De luxe 5 pass. sedan, fully eqpt.
'36 CHEVROLET...........$225
De luxe coupe; like new; fully eqpt.
WRITTEN GUARANTEE. TERMS. TRADE
67 OTHER MAKES AND MODELS.
SHOWROOM ALWAYS OPEN.
2342 N. CICERO

CHEV. 1940, $595
Special de luxe 5 pass.; push-button radio, heater, defrosters, blast horns, special steer. wheel. A honey. We have it for only $595.
EASY TERMS. WE TRADE. OPEN SUN.
3939 WASHINGTON

1940 Chev. Sedan, $595
Jet black town, pushbutton radio; all de luxe equipment; extremely low mileage. Low G. M. A. C. terms. Op. eves. and Sun.
CHICAGO-AV. CHEVROLET CO.
Chicago-av. at Austin-bl.

CHEV. '41 CONVERTIBLE CAB. 5 PASS. A real beauty. Radio, heater, fog lights, spotlt.; cannot tell from brand new. A real buyers' chance. Op. today, clsd. Sun.
NICKEY CHEV. SALES
4120 IRVING PARK-ROAD

'40 Chev. 5 Pass. Coupe, $595
DE LUXE, knee action, original paint, dual equipment. Terms, trade.
MIDWAY CHEVROLET CO.
6522 COTTAGE GROVE.

CHEVROLET '40 SPECIAL
Special de luxe 4 dr. with htr., trunk. Very clean car. Only $595. NO CARRYING CHARGES. $2 service fee is all you pay on our 8 mos. time deal. STUDEBAKER LOT, 4656 MADISON.

CHEVROLET—'40 Master business coupe; has built in radio, heater, grill, and trunk guards; needs small amount of fender work; very special at.......................$445
Southwest Chev., 9220 S. Ashland. Ced. 3500.

Chev. '36 Town Sedan, $175
5 pass., extended trunk, radio, heater, good mechanically. Terms, 18 months.
CHEVROLET DEALER, 940 MILWAUKEE.

Chev. '38 Town Sedan, $365
De l. 5 pass. sed. Extended trunk. Knee action. Orig. green fin. Best buy in town.
CHEVROLET DEALER, 940 MILWAUKEE.

Chev. '37 Town Sedan, $265
De luxe, knee action, extended trunk, heater. One-third down, 18 months to pay.
CHEVROLET DEALER, 940 MILWAUKEE.

Chev. '39 5 Pass. Sed., $395
Orig. jet black finish; vacuum gear shift; trunk space; compl. de l. access. and equip.
CHEVROLET DEALER, 940 MILWAUKEE.

CHEVROLET—1939 5 PASS. TRUNK sedan, $425; perfect; terms. 10 others. Chevs., '35 to '39. Spec. '35 de l. 5 p.$125
244 MADISON-ST. OAK PARK.

CHEVROLET—'40 Spec. De Luxe 2 dr. sed.; wh. wall tires; fully equip., radio, htr., seat covers. Private party. $650. Ind. 7101.

CHEV.—'35 sed.; a dandy buy at only..$135
McMANUS CHEV. 6640 S. WESTERN.

CHEVROLET—'36 2 dr. trunk sedan; very clean; $215. Inquire garage, Van Buren 8480

CHEVROLET—1937 2 dr. sed. with heater; gd. cond.; priv. owner; barg. 3140 S. Ashld.

CHEVROLET—1934 Master 2 dr. sedan, htr., clean. 124 E. 16th-st. Victory 9871.

CHEVROLET—'36 sedan $185
McFarland Keenan, S. E. Cor. 76th-Halsted.

CHEVROLET—'31 4 dr. sedan; in tip-top shape; $45 cash. 1216 Diversey-pkwy.

CHEV.—'40 5 pass. trk. sed.; rad., htr..$575
Warner, 958 Diversey, cor. Sheffield.

CHEVROLET—'36 sedan; rad., heater; sell unpaid balance. Whitehall 8038.

CHEVROLET—1941 used club coupe; perf. cond.; white wall tires and extra equip.; army doctor's; $685. Key. 5351.

CHEV.—'41 2-dr. de luxe; used; $225. Take over note or will trade. Normal 9354.

1938 CHEVROLET MASTER DE L. SD.$345
1018 CHURCH-ST., EVANSTON. OP. SUN.

1935 CHEVROLET COUPE.............$95
1018 CHURCH-ST., EVANSTON. OP. SUN.

CHEV.—'34 2 door master de luxe sedan. htr.; runs good; $95. 5009 S. Ada.

CHEVROLET—'38 2 dr. Master sedan; htr.; priv. party; $300 or best offer. Holly. 9646.

CHRYSLER. SHE. 6020.
Hudson on Broadway
OFFERS
1940 Chrysler, $749
FLUID DRIVE; 4 DR. DE LUXE SEDAN.
6101 Broadway At Butler's

CHRYSLER—'37 Royal sed.; radio, heater; sell unpaid balance. Delaware 0810.

1937 CHRYSLER ROYAL SEDAN.......$345
1018 CHURCH-ST., EVANSTON, OP. SUN.

CHRYSLER—'35 4 dr. sed.; only........$95
ROYAL SALES. 2524 or 2515 Milwaukee.

1940 CROSLEY CONV. SEDAN.........$195
5 pass.; paint, tires, mech. cond. excel.
2317 S. MICHIGAN.

DE SOTO '40, $695
4 door sedan. Radio, heater, white walls.
Martin, 7615 S. Ashland

DE SOTO—'34 Airflow sedan...........$145
SUNNYSIDE AUTO CO.
4511 Lincoln-avenue. 4428 N. Western.

DE SOTO—'40; like new; low mileage; private owner; $775. 2019 Montrose.

DE SOTO—'37 4 dr. trunk sedan; radio, htr.; $245; private. Call Van Buren 8480.

DE SOTO—1936 4 dr. sedan.............$145
CHAPPELL CHRYSLER, 6200 S. Western.

1936 DE SOTO SEDAN..............$165
1018 CHURCH-ST., EVANSTON, OP. SUN.

DODGE—'37 4 dr. de luxe sedan; radio, htr.; sacrifice; $275. 2654 Madison. Nev. 8488.

DODGE—1940 aux. coupe; excel. cond.; low mile.; priv. owner; $650. Pullman 8360.

DODGE—'37 de luxe coupe; radio, heater; motor perfect. $225. 3954 Broadway.

USED AUTOMOBILES FOR SALE.

¼ DOWN PAYMENTS.
Some Cars as Low as
$10 DOWN
WE HAVE A NEW DEAL THAT IS A BETTER DEAL.
NO WAITING
IMMEDIATE DELIVERY
'40 Chrysler Royal sed.............$745
'40 Plymouth De l. sed............ 545
'40 Plymouth De l. coupe.......... 545
'40 Chev. Spec. De l. club cpe... 625
'40 Dodge De luxe sedan.......... 675
'40 Hudson country club sed...... 695
'40 De Soto custom sedan......... 695
'39 Chev. De Luxe sedan.......... 495
'39 Plymouth De Luxe sedan....... 465
'39 Dodge De Luxe sedan.......... 545
'39 Pontiac De Luxe 6 sed........ 545
'39 Olds. 70 De Luxe sed......... 545
'39 Dodge 5 pass. coupe.......... 575
'38 Plymouth De Luxe sedan....... 365
'38 Dodge De Luxe sedan.......... 395
'37 Packard 120 sedan............ 295
'37 Pontiac De Luxe 6 sedan...... 295
'37 Dodge De Luxe sedan.......... 295
'37 Plymouth De Luxe sedan....... 265
'37 Plymouth De L. cpe.; R. S.... 265
'37 Ford De Luxe sedan........... 195

'36 Dodge sed..$185	'35 Plym. sedan.$165
'36 Olds sedan.. 150	'35 Olds sedan... 125
'36 Terra. sed.. 95	'35 Buick sedan.. 125
'36 Chev. sed.. 195	'34 Plym. cpe.... 85
'36 Ford sed... 145	'32 Chev. sedan.. 30
'35 Dodge sed.. 145	'31 Buick sedan.. 30

MOST OF THEM HAVE RADIOS, HTRS.
120 Others to Select From
5950 N. CLARK
CORNER OF RIDGE-AV.
Open Eves. Open Sundays

NO CASH DOWN

'39 Olds. 6 sed.$495	'36 De Soto Airfl.$150
'36 Chrys. 4 dr. 165	'33 La Salle conv. 125
'37 Pont. 4 dr. 295	'40 Hud. sed....... 495
'39 Ford sed... 345	'37 Chev. sed..... 225
'37 DeSoto 4 d. 295	'34 Chev. 75
'36 Pontiac sed. 195	'35 Nash 6 sed.... 65
'34 Ford sedan. 35	'38 Pack. cn. sed. 445
'37 Stude. cpe. 195	'36 Olds. 6 sed.. 195
'37 Chev. 4 d.l. 315	'34 Stude. 4 dr... 75
'38 De Soto 4 d. 385	'36 Plym. 2 dr... 165
'36 La Sal. 4 dr. 195	'33 Plym. coupe.. 35
'36 Nash sed... 195	'35 Plym. d. l.... 95

2755 W. MADISON
2919 W. MADISON
LOWEST FINANCE RATES.

—LINCOLN—
[CHICAGO RETAIL DIVISION.]
For Better Used Cars
'40 Pontiac torp. sed. Radio, htr.....$725
'40 Ford de luxe bus. coupe 495
'37 Buick 4 dr. trk. sed. R., h........ 295
'37 Dodge de luxe trunk sed.......... 295
2220 S. MICHIGAN-AV.
CALUMET 7340.
CLOSED SUNDAY.

DODGES 1941 DODGES
AT BIG DISCOUNTS
4 TO CHOOSE FROM; 4 DR. 6 PASS. CUSTOM SEDANS; RADIO, HEATER, W. W.; CHROME WHEELS. ALL COLORS. MUST BE SOLD AT ONCE.
OFFICIALS' CARS
MURPHY DODGE DEALER
OPEN SUNDAY
2650 N. CICERO-AV.

DODGE 1940, $595
Luxury liner 5 passenger touring sedan; trunk, push-button radio, heater, defroster, white wall tires, electric clock; just like brand new. We have it for only......$595
EASY TERMS. WE TRADE. OPEN SUN.
3939 WASHINGTON

DODGE. SHE. 6020.
Hudson on Broadway
OFFERS
1939 DODGE, $539
SEDAN; RADIO, HEATER.
6101 Broadway At Butler's

DODGES 1940 DODGES
BRAND NEW 4 DOOR SEDANS.
SACRIFICE. BIG BARGAINS.
MURPHY DODGE DEALER.
OPEN SUNDAY.
2650 N. CICERO-AV.

DODGES '37—$265
De luxe 4 door touring sedan; built-in trunk; dual accessories, etc.; beaut. black finish; runs good. Terms, trade.
DODGE-BENDER-RIEGER, INC.—PLYM.
933 WASHINGTON-BL.

DODGE 1940—$575
SEDANS, COACHES, COUPES, 11 CARS TO CHOOSE FROM. FEATURING A BEAUTIFUL SPORT COUPE FOR ONLY $575.
F-E-L-Z—1132 DIVERSEY-BLVD.

DODGE '39 COUPE
Practically new; low mileage; real bargain. $435. Terms, trade.
2810 MADISON

Dodge '36 De L. Spt. Sd., $195
4 dr. trk. model with built-in radio, heater; complete accessor.; spotless finish; good mech. cond.; unusual value..............$195
CLARK-MAPLE CHEV., 1038 N. CLARK.

1937 DODGE SEDAN, $235
De luxe trk. sedan; rad., htr., many extras. Easy terms. Open Sunday.
DODGE DEALER. 2954 LAWRENCE.

DODGE—Latest '39 1½ ton chassis and cab; 136 in. w. b.; 32x6.10 ply tires; 2 speed rear axle; like new; sac. for $545. Terms.
933 WASHINGTON-BLVD.

DODGE 1941 SEDAN, $845
Fluid drive, power shift, 2 unit air cond. heater, defr. Can not be told from new.
OPEN SUNDAY. 5718 BROADWAY.

DODGE—1941 conv. coupe; dealer's personal car; radio, Royal Master tires, low mileage; will accept small trade. Call Harry M. Hintz, Elgin 3497.

DODGE—'39 4 dr. sed.; radio and heater. Bargain at $525. Chrysler-Plymouth Dlr., 6051 Cottage Grove. Mid. 4202.

DODGE—'37 5 pass. trunk sedan; clean car, equipped with htr.; real bargain, $265.
DODGE DEALER. 5719 BROADWAY.

DODGE—'36 de luxe 4 dr. trunk sedan; rad., htr., w. w. tires; priv. party must sell; $185. 6165 N. Winthrop, Apt. 701. Shel. 8900.

DODGE—1939 COUPE; a clean car; will sell at a bargain.
LANAHAN, INC. 2522 and 2542 Michigan.

DODGE—1938 SEDAN.
A very clean car. Special, $395.
LANAHAN, INC. 2522 and 2542 Michigan.

DODGE—'40 Luxury Liner 4 dr. de luxe sedan; fully equipped. Cost $1,130. Sacrifice for $585. Dealer, 1252 S. Kolin.

DODGE—'40 2 DOOR SEDAN, $625; LOW MILEAGE; REAL BARGAIN; PRIV. PARTY. CALL HYDE PARK 5300.

Ford '35 Trunk Sedan, $145
De l. 4 dr. sedan; exc. tires; best appearance and good mech. cond., at........$145
CLARK-MAPLE CHEV., 1038 N. CLARK.

FORDS— WANT A FORD?
C. ZEPP.
BBIG SELECTIONS IN ALL MAKES.
2950 LAWRENCE. JUNIPER 8310.

FORD—'38 5 pass. sedan, as is...........$195
Also '35 de l. sedan; radio, htr.; $81. Tms.
RANGECROFT-FLOTOW, 4922 Broadway.
Open Sundays.

FORDS—FORDS—FORDS.
THRIFTY CORNER.
WHOLESALE PRICES TO EVERYBODY.
LOT AT 2437 MILWAUKEE.

'39 FORD SEDAN, $445
Radio, Heater, White Walls, Perfect.
OPEN SUNDAY. 5718 BROADWAY.

FORD—1940 station wagon, like new; heater, front and rear; A1 mechanical cond.; low mileage. Priced to sell now. S. and L. Auto Co., 3812 S. Wabash. Bou. 9600.

FORD—'31 model A Vict. coupe; clean; $60; also '31 model A 4 dr. sed.; A-1 cond.; $50.
CLARK-MAPLE CHEV., 1038 N. CLARK.

FORD—Model A 1931 town sedan; good condition; private; $45. 1535 Haddon.

FORD—1939 2 dr. 5 pass.; radio, heater; priv. party. Barber, 4501 Malden.Edg.8400

FORD—'41 2 dr. sed., heater, def., used 4 mo. $675. Priv. party. Fairfax 1325.

FORD—1935 tudor; no repairs needed; rad., heater; must sell. University 4519.

FORD—'37 85 Tudor; radio; heater; $195; private. 103 E. 79th. Triangle 8802.

FORD—'34 tudor; very clean; ready to go; $67.50; must sell today. 3039 Sheffield-av.

FORD—'34 2 door sedan; good condition; heater; $75. Keystone 1618.

FORD—'36 tudor; black; exc. cond....$135
1647 S. PULASKI. CRAWFORD 1647.

FORD—'35 de luxe sed.; heater.........$95
GOODRICH CHRYSLER, 4125 Lincoln-av.

FORD—1941 used tudor de luxe; radio, fog lights; low mil.; priv. 12113 Wallace.

FORD—1940 COUPE, $395.
Hoeffel Goy Ford Dealer, 1711 W. 95th.

FORD—1937 SEDAN, $149.
Gerwig-Nelson Buick, 8447 S. Ashland.

FORD—'38 2 door sedan; radio, heater; $195. 400 Lake-street, Maywood.

FORD—'36 convertible sedan; black top; rad., htr.; beau. car. 400 Lake-st., Maywood.

FORD—1938 de luxe "8" sedan; radio, heater. Like new. $335. 738 Diversey.

USED AUTOMOBILES FOR SALE.

New Deal Plan
For Time Payment Buyers If You Are Employed.
No Carrying Charge
On 8 Months Time Deal.
HERB DAVIES, THE
"SMILING IRISHMAN"
Working Man's Friend
Square Deal or No Deal!
Free State-City License

'40 Buick cpe..$675	'40 Pack. cpe....$695
'40 Dodge sed.. 645	'40 Hudson cpe.. 595
'39 Buick sed.. 575	'39 Mercury cpe. 545
'38 Chev. sed.. 395	'38 De Soto sed.. 385
'37 Pack. sed.. 325	'37 Chrys. sed.... 225
'37 Plym. sed.. 295	'37 Plym. cv. cpe. 295
'37 Dodge sed.. 325	'36 Olds sed.... 245
'36 Plym. sed.. 225	'36 Chev. sed.... 225
'37 Ford sed... 265	'36 Dodge sed.... 225
'36 Pont. cpe.. 235	'36 Ford coupe... 195
'36 Ford sed... 235	'35 Hudson sed.. 95
'37 Chrys. cv. s. 295	'35 Plym. cpe.... 95
'36 De Soto sd. 225	'34 Chev. sed.... 95

200 More '35s to '40s—$90 up.
2325 S. MICHIGAN
Always open. Victory 0992.

KAILER-YOUNGQUIST
"MIDWEST'S LARGEST OLDS. DEALER."
Will Finance Your Car
—UP TO 18 MONTHS—
YOUR PRESENT CAR MAY ACT AS YOUR DOWN PAYMENT.
If so,
NO MONEY DOWN
—200 CARS—
Chevs.—Fords—Plyms.
Pontiacs—Olds—Buicks
PRICED FROM $60 TO $1,100.
100% GUARANTY
5043 Broadway Long. 4682
ALWAYS OPEN.

HUDSONS
'41 de luxe 4 dr. sed..............Save $400
'40 super 6 4 dr. sed. and de l. 6 4 door sedan...............Low as $495
'39 country club 4 dr. sed...........$495
'37 de luxe sedan.......................$235
'36 sedan.................................$175
MOST CARS HAVE RADIOS, HEATERS.
No outside finance company.
Authorized Hudson Dealer
3956 W. GRAND-AV.

HUDSON, $595
1940 SUPER 6; 3 PASS. COUPE. RADIO AND HEATER.
6101 Broadway At Butler's

HUDSON '39 5 PASS. SED.
Radio, heater; low mil. $465. Terms, trade.
2810 MADISON

HUDSON—1941 Com. used 6 cyl. 4 dr. sed. Just broken in. Priv. Sell quick. Reg. 6586.

HUDSON—'41 de l. sed.; demo.; big savings. Hudson Dlr., 3186 Milwaukee. Pal. 4272.

1940 La Salle, "52"
TORPEDO 4 door sedan. Radio, heater, defroster, white wall tires; blue finish; low mileage; one owner car. LIKE NEW.
$879
WEST SIDE BUICK
4666 WASHINGTON

—LA SALLES—
1940 TORPEDO DE L. SEDAN........$795
1939 DE LUXE SEDAN............. 595
1939 DE LUXE CLUB COUPE......... 545
1938 DE LUXE SEDAN............. 445
1937 DE LUXE SEDAN............. 325
W. A. Mack, Inc.
Cadillac Dealer, 1500 W. 95th

La Salle '40 4 Dr. Trk. Sed.
Series 50. Verified low miles. Radio.
A Buy—$739
SOUTH SHORE BUICK, INC.
7320 STONY ISLAND. MID. 6404.

LA SALLE—Late '38 de luxe 4 dr. sedan. Radio, htr., defrosters. Perfect condition thruout. Parts and labor guar. free for 30 days. $465. Terms or trade. Rep. 3620.

LA SALLE—'39 sedan 4 dr.; a beauty; radio, heater; very low mileage..........$550
1647 S. PULASKI. CRAWFORD 1647.

LA SALLE—'38 sport cpe.; rad., htr.; $385.
SOUTH CHICAGO BUICK,
8600 COMMERCIAL [3000 East].

LA SALLE—1937 4 dr. sedan; 6 wheel; htr., defr.; car driven very little. Exceptionally clean. Sound motor. $365. Graceland 0799.

LINCOLN
YOU CAN'T LOSE
ON ANY OF THESE
1940 LINCOLN CONTINENTAL....$1,795
Convertible, Radio, heater, white walls.
1939 LINCOLN ZEPHYR...............$545
Sedan. Heater, radio, white walls.
1938 LINCOLN ZEPHYR...............$445
4 door sedan; radio, white walls, heater.
1937 LINCOLN ZEPHYR...............$345
Sed.; overdrive, radio, heater, white walls.
1936 LINCOLN ZEPHYR...............$295
Sedan; radio, white walls, heater.
AUTH. ZEPHYR DEALER
2825 Sheffield
Open Sundays and Evenings.

LINCOLN—
Zephyr Bargains
25 TO CHOOSE FROM
'38 Sedans from $425
'40 Sedans from $745
'41 Officials' Cars. Big Dis.
These cars are in immaculate condition and fully guaranteed
-LINCOLN-
[CHICAGO RETAIL DIVISION.]
2220 S. MICHIGAN-AV.
CLOSED SUNDAY.

LINCOLN-ZEPHYRS
1941—De luxe sedan; custom int.; used.
1940—Sedans; 2 left; de luxe; like new.
1939—Sedan; overdrive, etc.; run little.
PRICED BELOW MARKET.
F-E-L-Z. 1132 DIVERSEY-BLVD.
OPEN SUNDAY.

LINCOLN-ZEPHYR—1940 4-dr. sedan; overdrive, radio, heater; bargain. Nelsen-Hirschberg, 5133 Irving Park.

LINCOLN—'35 de l. convert. sedan; htr., 2 side mts.; sporty, clean car. Bargain. Ben T. Wright, 1101 N. Clark-street.

LINCOLN Zephyr—1939 4 dr. sed.; htr., rad., w. w. tires; $600; priv. pty. Div. 10124.

LIN. ZEPHYR—'37 coupe; $250 cash or best offer; priv.; must sell. Fal. 5311, Rm. 212.

MERCURYS
1940 Deluxe 5 pass. sedan..............$595
1939 Deluxe Club coupe.................$525
W. A. MACK, INC.
CADILLAC DEALER 1500 W. 95TH.

MERCURY 1940 4-DOOR
Radio, heater, white walls.
—$695—
Litsinger's, 925 W. Jackson

'40 MERCURY SEDAN, $665
De luxe 5 pass. Like new thruout.
OPEN SUNDAY. 5718 BROADWAY.

MERCURYS—'40s, '39s; de luxe sedans, 5 pass. coupes; choice of colors and equipt. Real bargs. Wright, 1101 N. Clark-street.

MERCURY—'40 4 door sedan............$739
MERCURY—'41 4 dr. sed.; used.......... 849
Stallworth, 7400 Stony Island. H. P. 2500.

MERCURY—'41 4 dr.; rad.; used; big saving. LAWDER BROS. 6900 VINCENNES.

MERCURY—1939 2-dr. sedan; rad., htr., seat covers, almost new tires. Priv. Pro. 3732.

MERCURY—'39 2 dr. sedan; de luxe equip.; rad., htr.; pvt. pty.; reas. Bel. 2617.

USED AUTOMOBILES FOR SALE.

YOUR SIGNATURE ONLY
Let us show you our plan for you to purchase any one of the following cars on your signature only.
IMMEDIATE DELIVERY
1937 Olds. 5 pass. sedan...............$295
1937 Plym. 5 pass. sedan............... 285
1937 De Soto 4 door sedan............. 285
1937 Dodge 4 door sedan............... 265
1936 Buick 4 door sedan............... 225
1936 Plym. 5 pass sedan............... 145
1935 Olds. 4 door sedan............... 145
⅓ Down on the Following
1941 Plym. de luxe 4 dr. sedan.......$695
1940 Packard 6 cyl. 4 dr. sedan....... 585
1940 Plym. 5 pass. sedan.............. 495
1939 Olds. 5 pass. sedan.............. 465
1939 Pontiac 5 pass. sedan............ 445
1939 De Soto 4 door sedan............. 435
1939 Dodge coupe 395
1938 Buick 4 door sedan............... 365
1938 Olds. 4 door sedan............... 345
Most cars have radio and heater.
MANY OTHER MAKES AND MODELS.
Chicago Automobile Dist.
6323 S. ASHLAND
HEMLOCK 6400. ALWAYS OPEN.

R-U-B-Y
America's Largest Chevrolet Dealer
'31 CHEVROLET 4 door sedan........$ 65
'33 PLYMOUTH 4 door sedan......... 85
'34 CHEVROLET 4 door sedan........ 95
'34 BUICK 4 door sedan............ 100
'35 CHEVROLET 4 door sedan........ 125
'36 TERRAPLANE 4 door sedan....... 145
'36 HUDSON 4 door sedan........... 165
'35 PLYM. de luxe 4 dr. sedan..... 160
'36 FORD 4 door sedan, rad., htr..... 195
'37 FORD tudor; rad., htr........... 225
Ruby Chevrolet, Inc.
7158 Stony Island
OPEN EVES.-SUN. FAIR. 9600

NASH 1939, $575
AMBASSADOR 8 CYL.
Custom de luxe 4 door 5 pass. touring sedan; OVERDRIVE, twin ignition, push-button radio, htr., defros., electric clock; like brand new. We have it for only $575.
EASY TERMS. WE TRADE. OPEN SUN.
3939 WASHINGTON

NASH 1941, $825
AMBASSADOR "6" SEDAN
de luxe 4 door used tour.; white wall tires, weather eye, htr., all dual equipmt.
4635 WASHINGTON

NASH '40 COUPE
Heater; pass for new. $495. Terms, trade.
2810 MADISON

NASH—'39 4 dr. sed.; priv. party; $500. 1434 Washington-blvd. Hay. 6199 eves.

NASH—Late 1935 4 door sedan, radio, heater, new tires; $200. Brun. 9869.

OLDSMOBILES
Chicago's Greatest Used Car Event.
Special September Show
of 1938-1939-1940 Models.
You'll be agreeably surprised at the allowance on your old car.
3 GREAT DISPLAYS.
7800 Stony Island
AJAX AUTO CO.

OLDS 1941, $1,095
Convertible Club Coupe
De luxe 6 passenger; automatic top, push-button radio; used little; underseat heater, spotlite, fender skirts; will absolutely pass for brand new. See it! Open eves., Sunday.
CHRYSLER FACTORY DEALER.
2221-29 S. MICHIGAN

OLDS 1940, $645
De luxe 6 cylinder 5 pass. touring sedan; push-button radio, htr., defros., w. w., el. clock. A beauty. We have it for only $645.
EASY TERMS. WE TRADE. OPEN SUN.
3939 WASHINGTON

OLDS 1940, $895
Hydramatic Torpedo Sedan
Radio, heater, w. w. tires. Exceptionally clean. Very low mileage. See this one!
PACKARD-CHICAGO
24th and Michigan-av. Calumet 7413.

Olds '40 4 Dr. Model 98
Custom sedan. In beautiful 2 tone color. Broadcloth uphols., radio, htr., white wall tires; owned by West Side dentist and used once a week. An excellent opportunity for discriminating buyer.
Montgomery Motor Sales
2300 MADISON. MONROE 5900.

OLDS 1941 SEDAN
HYDRAMATIC, 6 CYL., MODEL 70. Second series, 4 door sedan; radio, heater, w. w. tires; used. Blast horns; sac. at a good substantial saving—Act now!
—2247 S. MICHIGAN—

Oldsmobile '40 Coupe, $675
Popular 6 cyl. coupe; compl. de l. equip.; spotless orig. fin. and interior; a perfect orig. owner car at a bargain price.......$675
CLARK-MAPLE CHEV., 1038 N. CLARK.

'39 OLDS 4 DR. SEDAN, $545
Positively runs and looks like brand new.
E. C. SCHNEIDER. 4525 MADISON.

OLDSMOBILE—'34 6 cyl. sedan; orig. black finish; extended trunk; white wall tires. Many extras; only $125. Terms.
CHEVROLET DEALER, 940 MILWAUKEE.

'39 OLDS SEDAN, $495
De luxe 5 pass. Fully eqpt. Like new.
OPEN SUNDAY. 5718 BROADWAY.

OLDSMOBILE—1940 4 dr. sedan; complete with radio and heater; perfect condition; $725; private party. Cicero 1609.

OLDS—'38 de l. sedan; a family car; like new. A real buy at.................$445
DODGE DEALER, 661 N. LA SALLE.

OLDS.—'40 2 dr. club coupe; 8 cyl. mod. 90; gd. cond.; priv. Arm. 8233.

OLDS—'37 2 door sedan; radio, heater, good cond.; priv.; reas. 4139 W. 5th-av.

OLDS—'39 de luxe sedan; like new....$495
DODGE DEALER, 661 N. LA SALLE.

OLDS—'41 used 6 cyl. dynamic 4 dr. sedan, like new. Sacr. $895. Yards 6888, 9 to 6.

OLDS.—'39 2 dr. sedan, 6 cyl., heater, priv. party. $500. Saginaw 7923.

OLDS.—'40 sedan; radio, heater, etc.....$695
OLDS. DEALER. 4624 WASHINGTON.

OLDS.—1935 sedan; unbeatable buy; $95.
COOK COUNTY, 1340 W. 63D.

PACKARD '37, $395
CONVERTIBLE SEDAN
De luxe 6 pass., 4 door, 6 wheels, side mounts, radio, heater, black top. Originally cost nearly $1,700. See this one.
CHRYSLER FACTORY DEALER.
2229 S. MICHIGAN

PACKARDS
1941—160 super convert. sedan de l.; used.
1940—120 sedan de luxe; hardly run.
1939—8 sedan; absolutely like new.
1937—6, 5 pass. coupe; very clean.
1937—Super convertible coupe; small 8.
1937—Super club sedan; run 15 months.
PRICED $375 TO $1,850.
F-E-L-Z. 1132 DIVERSEY.
OPEN SUNDAY.

'40 PACKARD, $725
4 dr. sedan with radio, htr. Splendid cond. NO CARRYING CHARGES. $2 service fee is all you pay on our 8 mos. time deal. STUDEBAKER BRANCH, 1836 RIDGE, EVANSTON. Open Sundays.

PACKARD '37 120, $395
Touring sedan. Radio, heater, w. w. tires.
HILL MOTORS-PACKARD
640 MADISON-ST. OAK PARK.

PACKARD—'36; 2 7 pass. Super 8s; double heaters; both black; tires like new; make offer. Fashion Auto Sales, Packard Dealers in Hyde Park, Cottage Grove at 51st-st.

PACKARD—1937 "120" sedan; 5 new 6 ply tires; excellent cond.; low mileage. Private owner; must sacrifice. Radcliffe 4767.

PACKARD—'40 110 de luxe coupe; excel. cond. thruout; full equipt.; bargain. Ben T. Wright, 1101 N. Clark-street.

PACKARD—1937 "120" sedan; 5 new 6 ply tires; excellent cond.; low mileage; private owner must sacrifice. Radcliffe 4767.

PACKARD—'38-12, 5 p. sed.; 6 w. w. tires. Rad., htr. Perf. cond. Low mile. Cost $5,200. Priv. own. Must sac. $600. Ced. 6948.

PACKARD—'40 sedan, 110', maroon, excel. cond., pvt. owner must sell. Bri. 4100.

1937 PACKARD 6 SEDAN.............$335
1018 CHURCH-ST., EVANSTON. OP. SUN.

USED AUTOMOBILES FOR SALE.

EASY TO BUY
EASY TO PAY
Ask About Our Savings Plan
Don't Wait, Come In Today
IMMEDIATE DELIVERY
'41 Buick spe. 4 dr. sed.; eqpd.; used.$995
'41 PONT. sedanette; r., h., w.w.; used 965
'40 PACKARD limousine; beauty.....1,295
'40 BUICK Ltd. 4 dr. sed.; rad., htr. 875

'40 Stu.Chm.cp.$595	'38 Dodge sed....$565
'40 Stu.Chm.sd. 595	'38 Pack. 6 sed. 465
'40 Mercury sd. 745	'38 Pack. 8 sed. 465
'40 Buick su.sd. 795	'38 Chev. sedan.. 345
'40 Pack. 6 sed. 745	'38 Buick 41 sed. 365
'40 Pont. 6 sed. 695	'37 Plym. del. sd. 295
'40 Dodge sedn. 665	'36 Pack. sedan.. 225
'40 Pont. tor.s. 745	'36 Chev. 4 drs. 125
'39 Plym. sed.. 495	'36 Plym. sedan. 165
'39 Plym. cpes. 495	'36 Ford sedan... 145
'39 Nash 6 sed. 495	'36 La Salle sed. 145
'39 Buick 40 cp 565	'35 Pack. 4 dr.. 185
'39 Buick 41 sd 565	'35 Ford sedan... 95
'39 Chrysler sd. 565	'34 Pontiac sed.. 85

MOST CARS HAVE RADIOS, HEATERS.
NORTHERN ILLINOIS DISTRIBUTORS.
2222 N. Cicero
BERKSHIRE 4500. ALWAYS OPEN.

$25 to $100 Down
On cars, $75 to $300.
STATE-CITY LICENSE FREE.

'41 Olds.sd.us.$1,085	'38 Plym. sed...$365
'41 Buick s.u. 1,035	'37 Buick sed... 335
'41 Dodge sd.us.$895	'37 Dodge cpe... 295
'41 De S. cp.us. 795	'37 Pont. sed... 295
'41 Nash sd.us. 845	'37 Ford sed.... 165
'41 Buick cp.u.1,065	'37 Olds. sed.... 295
'40 Olds. hyd.s. 865	'36 Ford sed.... 145
'40 Buick sed.. 795	'36 Dodge sed.... 195
'40 Chrys. sed.. 665	'36 Olds. sed.... 225
'40 Chrys. sed.. 765	'36 Plym. sed.... 165
'40 Chrys. sed.. 865	'36 Pont. sed.... 185
'40 Olds. 6 sd. 845	'35 Ford cpe..... 165
'40 Pont. cv.cp. 795	'35 Ford sed.... 165
'40 Pack. 120sd. 745	'35 Plym. sed.... 95
'40 Pack.110 sd. 665	'35 Chrys. sed.... 95
'39 Dodge sd. 535	'35 Buick sed.... 95
'39 Olds. 6 sd. 535	'34 Chev. sed.... 145
'39 Plym. sed.. 495	'34 Pack. sed.... 95

90 OTHER CARS.
MOST HAVE RADIOS AND HEATERS.
MAYER MOTOR SALES
2235 S. Michigan
OPEN EVENINGS. VIC. 2682.

—PACKARDS—
1940 120 CONVERT. COUPE..........$795
1940 DE LUXE SEDAN............... 695
1940 DE LUXE COUPE............... 595
1938 DE LUXE SEDAN............... 395
1938 7 PASS. CUSTOM SEDAN......... 485
1937 DE LUXE SEDAN............... 285
1936 DE LUXE CLUB SEDAN.......... 195
W. A. Mack, Inc.
Cadillac Dealer, 1500 W. 95th

PACKARD '39, $545
De luxe 6 cylinder 5 pass.; radio, heater, defrosters, blast horns. This car will pass for brand new. We have it for only $545.
EASY TERMS. WE TRADE. OPEN SUN.
3939 WASHINGTON

PLYMOUTH '39—$465
Latest de luxe 5 pass. touring sedan. Built-in trunk, heater, etc. Perfect.
DODGE—BENDER-RIEGER, INC.—PLYM.
933 WASHINGTON-BL.

1939 Plym. Sedan, $415
Trunk sedan; heater; dual equipment; mohair upholstery; nice interior and finish.
Burke, 6444 S. Western

Plymouth '36 Sedan, $165
4 dr. de l. sed.; extended trunk. Many extras. In best cond. Terms, 18 months.
CHEVROLET DEALER, 940 MILWAUKEE.

1940 PLYM. SEDAN, $545
5 pass. de l.; trk., htr., defr.; exc. cond. Easy terms. Open Sunday.
DODGE DEALER. 2954 LAWRENCE.

PLYMOUTH—'36 4 dr. del. trunk sedan; needs some fender work; a good running car; priced at only..................$125
Southwest Chev., 9220 S. Ashland. Ced. 3500.

PLYMOUTH 1937 4 DOOR DE LUXE Sedan; trunk, heater, and extras....$245
GENERAL MOTORS FACTORY DEALER.
244 MADISON-ST., OAK PARK.

PLYMOUTH—'41 club coupe; heater, radio, white walls; low mileage; cost $1,047; sacrifice for $745. Dealer. Lawndale 9664.

PLYMOUTH—'37 sedan; radio, heater, white-wall tires; a real good car.........$265
McMANUS CHEV. 6640 S. WESTERN.

PLYMOUTH '37 2 DR. SED.; HTR. TODAY'S HOT SPOT SPECIAL...........$299
AJAX OLDS., 7800 STONY ISLAND.

PLYMOUTH—'38 DE L. R/S COUPE. Beautiful sport car; specially priced.
LANAHAN, INC. 2522 and 2542 Michigan.

PLYM.—'38 sed.; black; a beauty; all equipped; a one owner car. For imm. sale..$350
1647 S. PULASKI. CRAWFORD 1647.

PLYMOUTH—'39 business coupe; excellent cond.; school teacher's car.........$115 down
DODGE DEALER, 661 N. LA SALLE.

PLYM.—'37 de l. 4 dr. sed............$275
Royal Sales, 1930 Milwaukee, cor. West.

PLYMOUTH BARGAINS '36-'40.
Capitol Plymouth, 9429 S. Ashland.

PLYM.—'35 4 dr. sed.; trunk; htr.; exc. cond.; priv. owner.; reas. Mansfield 0374.

PLYMOUTH—1940 4 door trunk sedan; htr. $495, terms. 4042 S. Michigan-avenue.

PLYMOUTH—1936 4 door sedan; good condition; must sacrifice. 7817 Evans.

PLYMOUTH—1940 4 dr. de luxe sedan; like new; will sacrifice. Delaware 5933.

PLYMOUTH—'40 4 door trk. sedan.....$485
Chev. Dlr., 1111 Chicago-av., Evanston.

PLYMOUTH—1936 DE LUXE SEDAN, $145.
INDEPENDENT MOTORS, 2700 Madison.

PLYM.—1940 coupe; sacrifice.
JACKSON-KEDZIE MTRS., 3210 Jackson.

PONTIAC '40 $595
De luxe coupe, radio, heater, defrosters, blast horns; beautiful finish. Just like brand new. See it. We have it for $595.
EASY TERMS. WE TRADE. OPEN SUN.
3939 WASHINGTON

Pontiac '40 Trk. Sed., De L.
Verified low miles. Black beauty; htr.
A Buy—$649
7405 STONY ISLAND-AV.
SOUTH SHORE BUICK, INC. Mid. 6405.

'40 Pontiac 4 Dr. Sed., $645
6 cylinder. Beautiful blue finish. Complete de luxe equipment includes radio, heater, white wall tires and seat covers. A new low price. Terms. Trade.
MIDWAY CHEVROLET CO.
6522 COTTAGE GROVE.

P-O-N-T-I-A-C-S
1940 PONTIAC SEDAN; TRUNK.....$645
1939 PONTIAC SEDAN; TRUNK.... 495
1938 PONTIAC SEDAN; TRUNK.... 395
1937 PONTIAC SEDAN; TRUNK.... 295
1936 PONTIAC SEDAN; TRUNK.... 195
PONTIAC DEALER, 7727 S. ASHLAND.

Pontiac '41 Torpedo Sedan
Heater, whitewalls. Hardly used. Low mileage. Terms, trade. Open evenings.
2810 W. MADISON

PONTIAC '40 DE LUXE 4 DOOR sedan; full 120 inch w. b.; very low mileage; dual equipment; underseat heater; original thruout; def., air cond; $695; terms.
GENERAL MOTORS FACTORY DEALER.
244 MADISON-ST. OAK PARK.

PONTIAC 1940, $635
De luxe 4 door, 5 pass., trunk sedan. Lowest terms in Chicago. TRADE.
4635 WASHINGTON

PONTIAC '41 CONV. COUPE
Radio, heater, w. w. tires and many fine appointments. Used. Like new. Only $1,075.
CITY AUTO. 1718 S. STATE.

1939 PONTIAC SEDAN, $445
6 cyl. 5 pass.; trk., heater, defr.; perfect. Easy terms. Open Sunday.
DODGE DEALER. 2954 LAWRENCE.

PONTIAC—'35 4 DR. SPORT SEDAN. Large trunk; heater; many extras; full eqpt.; runs, looks good; cut to..........$85
CLARK-MAPLE CHEV., 1038 N. CLARK.

PONTIACS—1935 TO 1940; ALMOST every body style and model; $145 up.
244 MADISON-ST., OAK PARK.

PONT.—'37 4 dr. sed.; beau. black; w. w., r., h.; owner had motor, clutch, brakes overhld.; must sell. Garage, 2056 Harrison.

PONTIAC—'36 de luxe coupe; heater; priv.; sacrifice at once; reas. Edgewater 3808.

PONTIAC—1940 de luxe 2 door sed.; private; sacrifice. 1019 E. 79th-st. Tri. 0116.

PONTIAC—'33 coupe, rble. seat, exc. cond.; priv.; $65. 4443 N. Hamilton. Rav. 3217.

'38 STUDEBAKER
President sedan with overdrive, radio, htr. Car is 100% throughout. Only $485. NO CARRYING CHARGES. $2 service fee is all you pay on our 8 mos. time deal.
STUDEBAKER Branch, 3000 LAWRENCE.

STUDEBAKER—'38 Comm. sed., overdr., rad., htr., clean, priv. 124 E. 16th-st. Vic. 9871.

STUDEBAKER—'39 Champion 2 dr. sedan; sacrifice. Johnsons', Lake View 7117.

STUDE.—'40 Comder. sed.; ovrdr.; rad..$625
Logan Square Buick, 2468 Milwaukee.

USED AUTOMOBILES FOR SALE.

NO CASH
If your car meets the down payment.
SIGNATURE ONLY
BAL. 18 MO. IMMED. DELIVERIES.
Ask About Our Savings Plan
Grand Auto Bargains

'40 Plym. sed..$595	'37 Pack. sedan.$345
'39 Buick sed.. 545	'37 Olds. sedan.. 325
'39 Stud. coach 445	'37 Pontiac sedan 345
'39 Olds. sedan 545	'37 Ford sedan. 245
'39 Plym. sedan 445	'36 Pont. coach.. 235
'39 Chev. sedan 445	'36 Buick sedan. 245
'38 Olds. sedan 425	'36 Pack. sedan. 265
'38 Dodge cpe. 395	'36 Plym. sedan. 225
'38 Pont. sedan 425	'36 Ford 85 sed. 150
'38 Plym. coupe 395	'35 Dodge sedan. 145
'38 Buick sedan 445	'35 Packard cpe. 135
'38 Chev. sedan 395	'34 Plym. sedan. 85
'37 Plym. sedan 325	'34 Plym. coupe. 65

100 CARS TO CHOOSE FROM.
MOST CARS HAVE RADIOS AND HTRS.
3940 GRAND
1 block east of Crawford, cor. Harding-av.
SPA. 3940. OPEN EVES.-SUN.

RUBY HAS THE BARGAINS
'30 Pontiac fordor..........$ 25
'31 Chev. coupe.............. 40
'33 Plym. coupe............. 95
'34 Hudson coach............ 95
'33 Chev. coach............. 100
'38 Chev. town.............. 260
'37 Chev. town.............. 295
'38 Hudson fordor........... 300
MANY HAVE RADIOS, HEATERS.
100—OTHER BARGAINS—100
Ruby Chevrolet, Inc.
1147 W. Jackson-blvd.
ALWAYS OPEN. MONROE 8787.

THIS WEEK ONLY.
'38 La Salle 4 dr. trk. sed.; rad., htr..$395
'38 Olds. 6 cyl. 5 p. sed.; htr., defros..$385
'38 Chev. master de l. 5 p. trk. sed..$365
'37 Packard 6 cyl. 4 dr. trk. sd.; htr..$315
'37 Chevrolet 5 pass. trk. sedan......$265
'36 Buick spec. cp.; rad., htr., defros..$275
'36 Buick 4 dr. trunk sedan; htr.....$260
'35 Chev. mas. de l. 4 dr. tr. sd.; r., h.$185
Terms or trade. Open Sundays.
DE MET MOTORS, 7444 N. CLARK.

STUDE. 1940, $595
RADIO, HEATER, FULLY EQUIPPED.
6 CYL. 4 DOOR SEDAN
4 door; radio, heater; in black.
'39 Stude. 6 Cyl. Sed., $495
'38 Stude. 6 Cyl. Sed., $395
'37 Stude. 6 Cyl. Coupe, $295
Bird-Sykes Est. 38 Years
2215 S. MICHIGAN

Studebaker '40 Commander
Beautiful sedan in rich green. Has radio, de luxe equip., clock, climatizer. Like new. Barg. at $745. NO CARRYING CHARGES. $2 service fee is all you pay on our 8 mos. time deal. STUDEBAKER LOT, 4656 MADISON.

'37 TERRAPLANE SEDAN
4 DOOR; RADIO, HEATER........$295
Kelly Chrysler, 940 N. Clark

1940 WILLYS TRK. SEDAN
Heater and Radio, low milage.
$178 down; $25.81 a month.
DAVIS MOTORS
2550 S. MICHIGAN. CAL. 5182.

Willys '40 Sedan, $545
Very low mileage. Radio, heater.
Wenzel, 1143 Diversey

1940 WILLYS SEDAN, $395
Radio, heater; air cond.; 4 dr.; trunk. Easy terms. Open Sunday.
DODGE DEALER. 2954 LAWRENCE.

WILLYS—'40 4 dr. trk. sed.; rad., htr..$375
CHRYSLER DEALER, 3041 LAWRENCE.

AUTOMOBILES WANTED.

CASH FOR YOUR CAR
WE'LL PAY OFF NOTES. TOP PRICES.
J. A. LAVERY
6127-43 COTTAGE GROVE.

California Buyer Wants 200 Late Model Used Cars
1937s to 1941s, Highest Prices in America. 2221-29 S. Michigan. Cal. 7600.

Most Cash for Your Car
Can't come in? Call us, we'll come out. REGENT 0616. 7625 STONY ISLAND.

DRAFTEES, ATTENTION: Are you worried about losing money on your present car? We will buy it for spot cash. Top dollar. BRAUD MOTORS, 664 S. WESTERN.

CHEVROLET DEALER will pay highest cash price for late model Chev., Ford, Plymouth; will call. Egan Chevrolet, 206 N. York, Elmhurst. Phone Elmhurst 1663.

WOULD LIKE TO BUY GOOD USED car from private party. Pay all cash. 3939 N. WESTERN. JUN. 4682.

OLD JUNKED OR WRECKED CARS OR TRUCKS. MARTIN'S, 2026 SOUTHPORT. DIV. 2772

WE NEED CARS FOR CASH. SEE US BEFORE SELLING. 7010 S. HALSTED. ABERDEEN 9009.

HIGHEST CASH—Also notes PAID OFF. Quick, courteous service. McKNIGHT, 5928 N. Western. Lon. 1223.

SEE OTHERS FIRST—THEN SEE US! Highest cash prices for late model cars. Ready Cash. 7717 S. Halsted. Rad. 5858.

WEST SIDERS, ATTENTION. Largest cash price for your car. CHEV. DLR., CHGO.-AV. AT AUSTIN-AV.

HIGH CASH PRICES PAID FOR WRECKED JUNKED CARS, TRUCKS. ARM. 3500.

WANTED—'37 Willys sedan; all cash; good condition. Address H 569, Tribune.

WANTED—'35 or '36 Ford touring car or roadster. Address O Y 211, Tribune.

WILL pay cash for your used car—Bring title. 3030 N. Clark-st. Wellington 3032.

NEED CLEAN light car from private party; cash. 3717 N. Western. Juniper 2350.

HIGH CASH PRICES PD. FOR WRECKED JUNKED CARS, TRUCKS—CAP. 1240.

$35 MORE FOR YOUR CAR. ALL MODELS. LIEBOLD, VIRGINIA 1572.

OAK PARK DEALER PAYS MORE. 200 Madison-st., Oak Park. Euclid 267.

SPOT CASH—Highest prices. Quick courteous service. 2209 S. Michigan. Cal. 3611.

AUTO REPAIRING, ACCESSORIES.

1 YEAR GUARANTEE
NOTHING TO PAY UNTIL NOV. 15. NO MONEY DOWN. NO FINANCE CO.
10 to 30 Months to Pay
No carrying charge if paid within 90 days. Complete overhauling on all makes of cars.
BELL AUTO REPAIR
2452 S. Michigan. Cal. 7022

DRIVE A 1941 CAR FREE
while your car is being repaired.
TAKE 24 MONTHS TO PAY
FULL GUARANTEED. NOTHING DOWN.
DAWES, 2309 S. MICHIGAN
All phones Vic. 0909. Call any time.

REPAIRS on all makes—24 months to pay; FREE TOW; NO MONEY DN.; 1 yr. guar.; 20 yrs.' exp. Op. eves., Sun. Lake V. 1907.
1941 LICENSES FURNISHED
1928 IRVING PARK

REPAIR your car on time payments while you drive a 1941 Plymouth; motor, fender and body work. Whitehall 8000.
NEWBERRY, 1025 N. Clark

NEW! 35 MINUTE BATTERY SERVICE! While-U-wait—Fulton-Oakley Serv. Sta. 2301 W. FULTON. SEELEY 9661.

REPAIRS—Budget plan. 20 months to pay. Eddie & Earl, 17 E. 24th-st. Vic. 4362.

AUTO TIRES.

AUTO LOANS
CASH IN TEN MINUTES.
WINTER-HIRSCH
1842 S. MICHIGAN. CALUMET 4290
4719 W. MADISON. AUSTIN 1343
3943 IRVING PARK. IRVING 6300

NEW U. S. ROYAL SECONDS—Save to 50%. SERLIN TIRE CO., 1400 S. Michigan-av.

MOTORCYCLES AND BICYCLES.

BARG.—New, used boys'-girls' bicycles; tms. 3447 Lawrence-av. Jun. 2078. Op. ev.-Sun. 5

SELL '31 Indian 4 cylinder motorcycle; A1 cond.; $75. 3038 N. Albany. Langguth.

MOTOR scoot parts for sale; wanted, used motor scoots. 3844 Lawrence. Op. Sun.

AUTOMOBILE LOANS.

LOANS over $300. Auto Bonding Co. 224 S. Michigan. Wabash 2934.

WE PAY CASH FOR USED CARS. 1025 N. CLARK. WHITEHALL 8039.

IF YOU WANT A LOAN phone Wabash 2934. We have three offices to serve you.

MOTOR TRUCKS.
For Sale.

R-U-B-Y
"America's Largest Chevrolet Dealer"
Has the Trucks
$45 to $495
'35 G.M.C. 1½ ton panel...............$175
'37 CHEV. sedan delivery.............. 195
'36 FORD ½ ton panel; repainted.... 195
'37 DODGE ½ ton panel................ 195
'37 INTERNATIONAL ½ ton panel.... 195
'38 CHEV. sedan delivery............. 225
'39 DODGE ½ ton panel................ 265
300 OTHERS
Stakes—Dump—Chassis & Cabs
Ruby Chevrolet, Inc.
7220-30 Stony Island
OPEN EVES.-SUN. Fair. 9600.

1936 CHEVROLET sedan delivery.......$145
1937 Dodge ¾ ton panel...............$175
1938 Dodge ¾ ton panel...............$295
1940 Ford 1 ton stage with a tarpaulin. Like new.....................$425
1939 Chevrolet 1½ ton, 157 wheelbase; dual wheels; 10 ply tires; low stake body...........................$395
1939 Ford 1½ ton, 157 wheelbase; dual wheels; 8 ply tires panel body..$395
1938 International 1½ ton, 157 wheelbase; 10 ply tires; panel body with side doors. Ideal for dairy. In perfect condition. Only..................$425
SVITAK BROS., FORD DEALERS.
Corner Ogden & Oak Pk.-aves. Lawn. 6234.

2—SPECIALS—2
1937 DODGE, cab and chassis, 160 in. wheelbase. Excellent condition.
1939 CHEVROLET cab and chassis, 159 in wheelbase. This truck is ready to go.
Many Others to Pick
From at Reduced Prices!

RECONDITIONED TRUCKS
'40 Ford sedan delivery.................$485
'37 Ford 131 inch panel................. 365
'38 International ½ ton panel........... 395
'36 DODGE 1 ton open express........... 275
SNOW BROS.
1027 SOUTH-BOULEVARD, OAK PARK.

1939 G.M.C. 2½ TON
chassis and cab, 158 inch wheel base, 2 speed axle, 8.25 duals. Like new......$750
General Motors Used Trucks
1700 W. PERSHING. VIR. 1700.

A. C. Mack Dump.
Diamond T; 1600; 6 wheeler.
Diamond T; 1200; 6 Wheeler.
Dodge Semi; 3,000 gal tank.
1,500 gallon tank.
NATIONAL. 3393 Archer. Vir. 0770.

'39 FORD 112 inch panel; perfect condition thruout...............$365
GLENN E. HOLMES
30 W. LAKE. FREE PARKING.

'40 FORD chassis and cab, 32x6 8 ply duals. 95 h. p. Reconditioned; new rings.
GLENN E. HOLMES
30 W. LAKE. FREE PARKING.

G.M.C. '37 1½ Ton, $245
Long w. b., helper springs, dual tires, new paint. A-1 mechanically; terms.
CHEVROLET DEALER, 940 MILWAUKEE.

Chev. '38 High Stake, $345
1½ ton Chicago stake body, helper springs, dual tires; A-1 condition; terms.
CHEVROLET DEALER, 940 MILWAUKEE.

Chev. '39 ½ Ton Panel, $295
Thoroughly reconditioned; 2 tone paint; ready to go; terms.
CHEVROLET DEALER, 940 MILWAUKEE.

1 '37 G. M. C. panel and Ford, Chicago stake. Like new. One 2 ton Diamond T dump. Two 3 ton Sterling dumps. In A-1 condition. 1411 S. Kilbourne-avenue.

'38 Dodge ½ Ton Panel, $245
A-1 motor, tires, etc. Spanking clean.
MURPHY DODGE DLR., 2720 N. CICERO.

LARGEST selection of trucks, all makes; all sizes; hydraulic dump bodies and hoists; $50 up. Terms. Trade. Open Sunday. 2301 W. Ogden, cor. Roosevelt. Can. 2794.

1935 HUDSON UTILITY COUPE.......$315
Combination pickup and coupe. Save that big insurance and have a pickup. 1018 CHURCH-ST., EVANSTON. OP. SUN.

2 A. C. MACKS dump trucks for excavating; 1 high-lift traxcavator, 1 yd. bucket and trailer. First class cond. Canal 1330.

1936 DODGE 2 TON DUMP.............$385
Hyd. Heil Body, Hyd. Hoist.
1018 CHURCH-ST., EVANSTON. OP. SUN.

PLYMOUTH—'41 pickup; brand new; must be disposed of today. Kelly Chrysler. 940 N. Clark.

1-1937 4 WHEEL Ford—1-6 wheel Ford; 1-6 wheel Chicago; 1-4 wheel Auto Car, 6 cylinder. 2638 S. Redzie. Law. 7011.

SLEEPER cab tractors, dump and stake trucks; various makes. Virginia 0210. AUTOCAR SALES, 1716 W. PERSHING.

1937 DODGE, ½ TON PANEL...........$195
A-1 condition; htr., easy terms. Egan Chevrolet. 206 N. York. Elmhurst 1663.

2½ TON Dodge, GMC, Federal, and Indiana. Long whl. base.; ready to go; priced low. N.W. cor. 23d and Wab. Op. Sun. Cal.3607.

1938 FORD, 157 inch wheelbase, cab and duals, 90 h. p.; new paint. Priced for quick sale. Howe Bros., 7101 W. Grand-av.

FORD—'40 C. O. E.; dual 10 ply tires; sleeper cab; 2 speed axle; 5th wheel; saving of $1,200. Taubers, 5301 Lawrence.

WHITE C. O. E. tractor, model 805—Clean; priced right.
5715 S. HALSTED. ENGLEWOOD 3333.

CHEVROLET—1937 1½ ton Ch. and Cab, duals; A1 condition. Bargain.
M. J. LANAHAN, INC., 2556 S. Wabash.

DODGE—1939 1½ ton Ch. and Cab, for short stake or dump. A real buy.
M. J. LANAHAN, INC., 2556 S. Wabash.

FORD '34 SEDAN DELIVERY. Panel, in best condition, tires good. $65
CHEVROLET DEALER. 940 MILWAUKEE.

NEW 6 wheel D-50 International Tandem drive, dump—3026 W. 95th. Republic 0181.

CHEVROLET—1937, Boul. delivery, ½ t. Perfect mech. cond. $140. Belmont 0728.

DEPENDABLE used trucks. Priced to sell. $50 up. Reo Motors, Inc., 2255 S. Wabash.

FORD—'37 1½ ton panel, 134 in. whlbase. 25 others; all makes and models. Nelsen-Hirschberg, 5133 Irving Park.

1 '29 A. C. Mack, $450; 1 '29 Internat'l. $300; 2 ton wd. bdy. and hoist. Jun. 0098.

OIL distributor—'33 Ford; 730 gal. oil tank. All eqp. Best cond. 1019 N. Mozart.

'37 INTR. chassis, $95; chassis only. CHEV. DEALER. 2508 MILWAUKEE.

CHEV.—'35 tank truck, 1,000 gal.; fully equipt. Reas. 5420 N. Luna. Ph. Ave. 8564

DODGE—1938 ½ t. truck; good condition; $275. 4341 W. 62d. Portsmouth 6772.

CHEVROLET—1940-1½ ton, 10 ply duals; must sell; $475. 3243 OGDEN-AV.

TANK truck—Fully equipped; pump, meter, hose; reasonable price. 1747 N. Kilbourn.

INTERNATIONAL—'36, ½ ton pickup, $145. NELSON Chevrolet, 1002 DIVERSEY pkwy.

100 TRUCKS — Stakes, panels, pickups, dumps; '36-'40; $50 up. 2100 S. Western.

FORD—'37 ½ ton panel; gd. cond.; priv. party. $145. 5628 Cermak-rd. Cicero 4750.

'36-'38 CHEV. dump trucks—2 speed axle; perf. shape; priv. 816 Sedgwick. Del. 7269.

TANK truck—500 gallons; low price. Triangle Oil Co., 2430 W. 26th-st.

DODGE—'35 ½ ton panel; very clean; must sell; $165. 2500 Washington-blvd.

G. M. C. 1½ tons pickup truck; low mileage; private owner; reas. Spaulding 7946.

Wanted.

WANTED
Furniture haulers operating tractors and trailers to lease equipment to company arranging licenses and permits for all states. Earnings at least $700 per mo.; act quickly; limited openings.
ADDRESS O S 429, TRIBUNE.

MAN—With or without car and some cash able to buy tractor to pull Co. trailer to St. Louis, etc. This job will gross approx. $1,000 per mo. Pay dues every 2 wks. Earning statements in file. Bona fide proposition. Also other propositions available. Ltd. opngs. COMMERCIAL, 700 Root-st. YARDS 7115. Op. Evs. and Sun.

WANTED—Trucks to haul waste paper from Chicago to Rockton, Ill. Apply Thomas Paper Stock Co., 860 W. Evergreen.

LAPEER FIFTH WHEELS WANTED. Advise by wire, collect. F. W. Strecker Transfer Co., 1000 Poplar-st., St. Louis, Mo.

MAN—To buy trailer; haul steel to Detroit; return loads; gd. pay. 2512 Archer.

WANT to buy—For cash, late dump, stake, or chassis. Blue Island 1843.

Trailers and Tractors.

STREAMLINED DESIGN
As modern as tomorrow, that's what customers say about FRUEHAUF trailers. We have 30 models to choose from. SEE OUR MODERN FEATURES TODAY.
FRUEHAUF TRAILER
World's Largest Builders of Trk. Trailers
2553 ARCHER. CALUMET 7980.

FOR SALE—Used Fruehauf, 4 wheeler, 900x20 tires, brakes; 14 ft. open top body. Best offer takes. See at 6791 S. Chicago-av. Normal 0815. Opposite Canfield's.

WANT to buy tractors and trailers, late models, for cash; give model, size, year, phone number. Address O M 235, Tribune.

C-40 INTERNATIONAL tractor and 22 ft. open top trailer, 5 ft. sides, good tires; sell cheap for fast sale. Victory 7868.

AUTOS, TRUCKS TO RENT.

NEW CHEVROLET passenger car—Chevrolet G. M. C. panel or stake truck; ¼ to 2 tons; rent without driver by day, week, year; low rate. DELAWARE 7272.

NEW CARS—All body types at lowest prevailing rates. Specials for vacationists. CONTINENTAL AUTOMOBILE LEASING. 7126 STONY ISLAND. FAIRFAX 4564.

RENT A TRUCK by hour, day, week, year; ¼ to 2 ton panel stake body; without driver; low rates. Harrison 5806.

Chicago Daily Tribune
THE WORLDS GREATEST NEWSPAPER

SATURDAY, SEPTEMBER 6, 1941.

Women Injured in Strike Battle—Arraign Major's Widow for Murder—Germans Shelling Leningrad

Woman picket receiving first aid at Gardner Pocketbook plant in St. Louis during fight which started when pickets tried to prevent other women from entering factory.
[Associated Press Wirephoto.] *(Story on page 21.)*

[TRIBUNE Photo.]

America First group calling on Representative Anton Maciejewski yesterday. Left to right, front: Mrs. Ethel Michels, Mrs. Ethel Hafner, Mrs. Edith Scully, Mrs. Herbert Ward, Mrs. Marie Bauman. Rear: Mrs. Nellie Kunkel, Mrs. Allen Camp, Representative Maciejewski, Mrs. Lillian Prugh, Herbert Ward, John Douglas, and W. C. Shafer. *(Story on page 1.)*

[Acme Telephoto.]

Mrs. Franklin D. Roosevelt, wife of the President, under umbrella during visit to Pittsburgh in rainstorm.

[Associated Press Wirephoto.]

Mrs. Marie Tucker, 39, in Los Angeles yesterday with detective when she was arraigned on charge of murdering her husband, Maj. George A. Tucker. *(Story on page 6.)*

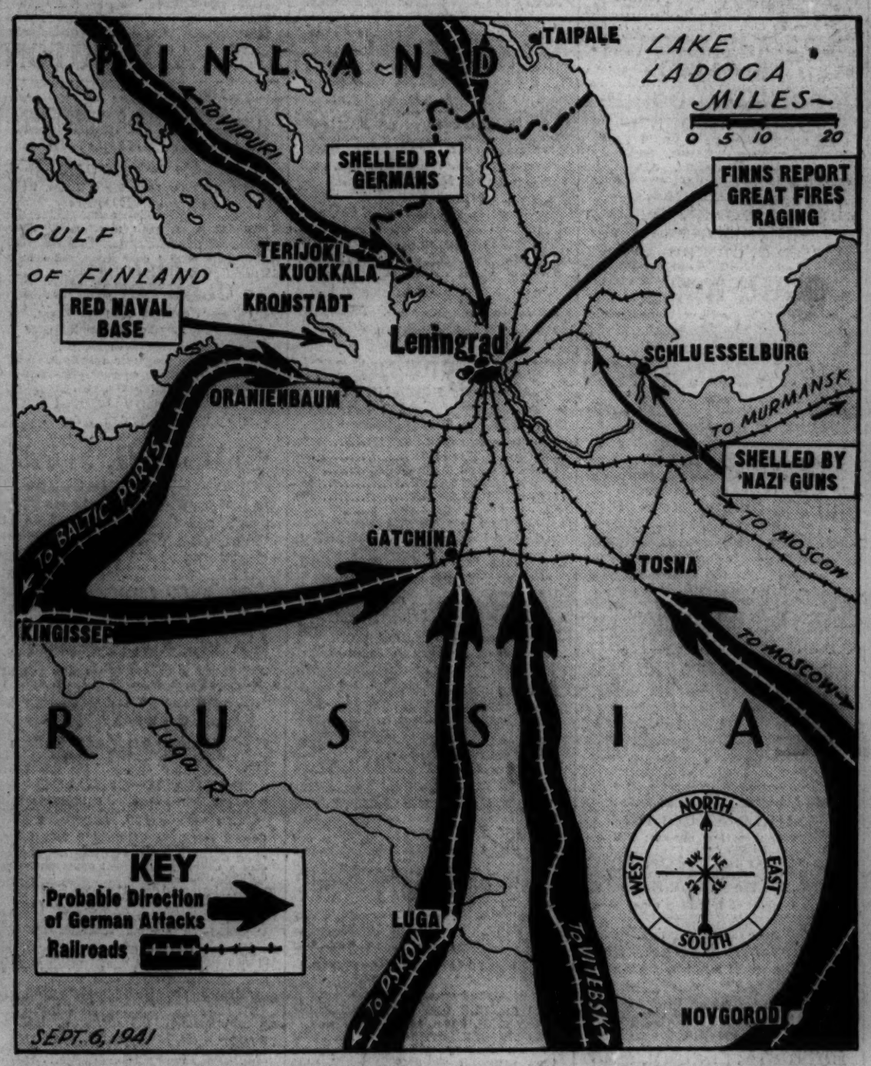

Leningrad and its environs, which are reported under heavy attack by German and Finnish armies. Possible routes of advance on the Russian city are marked by arrows.
(Stories on pages 1 and 2.)

[Acme Photo.]

Nancy Nesbit (left) and Frances Reiwald with "two-tailed" sheep to be displayed at Los Angeles, Cal., county fair.

At reunion of 19th century bicyclists yesterday at Sportsman's Golf club. Picture at left: Ald. J. B. Bowler (left), former 6 day rider; J. P. Bliss, a champion of the '90s, on high wheel cycle of the '80s, and A. H. Stewart (right). Picture at right: Mrs. Tillie Shoberg, woman's champion in 1895, with modern racing cycle. [TRIBUNE Photos.] *(Story on page 9.)*

[Associated Press Wirephoto.]

According to British sources, these are former American revenue cutters now lying at dock in a Northern Ireland port where a base is being built by American workmen. Numbers on boats and details in background were taken out, presumably by censor.